Chicago Daily Tribune
THE WORLD'S GREATEST NEWSPAPER
FINAL EDITION
VOLUME LXXIX.—NO. 133. C.
[COPYRIGHT: 1920: BY THE TRIBUNE COMPANY.]
THURSDAY, JUNE 3, 1920.—32 PAGES. THIS PAPER CONSISTS OF TWO SECTIONS—SECTION ONE.
** PRICE TWO CENTS IN CHICAGO AND SUBURBS. ELSEWHERE THREE CENTS.

PAID DELEGATES OUT; G. O. P. AND LOWDEN ACT

Links One Wet Ring with Palmer, One with McAdoo

2 MARINES SHOT AS SAILORS AND POLICE CLASH

Waukegan Scene of New Race Riot.

Two marines were wounded last night in a clash between 150 liberty men from the Great Lakes naval training station and the police of Waukegan.

The jackies and marines were trying to storm the Sherman house as an aftermath to the race rioting that broke out Monday night after colored boys had stoned the automobile of a naval lieutenant riding through Waukegan, and injured his wife. The Sherman house is occupied entirely by Negroes.

One of the wounded men is John Brown of the 15th regiment of marines at Fort Sheridan. He was shot in the mouth. The other, whose name was not given out by the naval authorities, is at the Great Lakes hospital, shot in the leg and in the back. Neither is seriously hurt.

Police Await Attack.

The police had been informed that the jackies and marines intended to burn the hotel, and that they would rush upon the structure at 10 o'clock, carrying torches and gasoline. The police, armed with riot guns, and aided by a number of overseas veterans, also armed, waited for the attack.

Promptly at 10 o'clock the jackies poured out of the ravine back of the hotel where they had mobilized. The negroes fled from the hotel. Some of them carried their belongings. Women dragged their children by the hands and held babies in their arms.

A sailor led the attackers. He carried the American flag. The police commanded the sailors to halt. No attention was paid to the command.

Police Capture Flag.

The police fired a volley into the air. The jackies came on. There were several hand to hand fights. The riot guns seemed to have a soothing effect on the mob.

The police seized the flag and two marines, and locked up their prisoners in the station house.

The attack on the hotel lost its lure. Marines and sailors began to mill around the station, demanding the release of the captives.

An appeal was sent to Rear Admiral Frederick B. Bassett, commanding the naval training station, and Commander M. M. Frucht, the executive officer.

Rush Three Loads of Guards.

The provost guard was ordered to Waukegan. Three truck loads of marines were rushed into the town with orders to round up all the sailors they could find.

Commander Frucht, in front of the police station, addressed the crowd, commanding them to disperse and go back to the station.

"Release those marines and give us back our flag and we'll go," Frank Forte, a marine, said.

Commander Frucht ordered his arrest. The prisoners were turned over and the flag was given back. The provost guard arrived, and soon the road to Great Lakes was crowded with defeated "gobs." The flag that had led the attack was furled.

May Close Waukegan to Gobs.

"We are taking every precaution to prevent a recurrence of these disgraceful occurrences," Rear Admiral Bassett said.

"I may have to issue an order declaring Waukegan forbidden ground for the men of this station. I should hate to do this, because there have been such friendly feelings between the station and the city of Waukegan."

WARNING OF JAIL DELIVERY BRINGS GUARD OF POLICE

Reports of a threatened jail delivery in the county jail caused Sheriff Charles Peters to surround the institution last night with policemen.

The report was to the effect that the delivery was to be accomplished on the eve of the day set for the hanging of four murderers—Friday, June 18.

Guards have been warned, and in the event of trouble will be armed not only with rifles, but also with bombs. Every precaution, however, is being taken to meet the alleged plot.

Irish Women Pickets Burn British Flag

(By a Staff Correspondent.)

Washington, D. C., June 2.—[Special.]—Unrestrained by the authorities, the women pickets in the cause of Irish freedom burned the British "Union Jack" in front of the United States treasury building today.

In the presence of hundreds of persons the women of the "American Picket association" set fire to the flag during a demonstration denouncing "English despotism in Ireland" and calling on America to come to the aid of the Irish people.

The women set the first match to the flag at 11:15 o'clock. After they had paraded down Pennsylvania avenue, they stopped in front of the treasury and formed a semicircle. While Miss Mary Keena of Newark, N. J., held the banner in the air Miss Kathleen Savage of Everett, Mass., sprinkled oil on it and Miss Helen O'Brien of Boston applied the lighted match. Then the pickets gathered around while their photographs were taken.

WILL DECIDE IF SUFFRAGE FIGHT IS TO CONTINUE

GENEVA, June 2.—[By the Associated Press.]—"This is to be the most important conference for woman suffrage ever held," said Mrs. Carrie Chapman Catt, president of the International Woman Suffrage alliance, in a statement today regarding the congress which will open here Sunday, June 6.

"The question," she said, "will be settled as to whether the woman's alliance should dissolve completely, as its work is nearly accomplished, or whether it should continue its work in order to obtain woman suffrage in other countries which still do not possess it.

"We will also decide whether we should continue work in favor of good citizenship and good fellowship between the women and men of all countries."

Nurse Suicide in River; Arrest Kentucky Oil Man

Louisville, Ky., June 2.—While the Ohio river here was being dragged for the body of Miss Edna Scott whose clothes were found Tuesday morning on the river bank, detectives tonight arrested Elvin Linden, an oil man of Lexington, in connection with the supposed suicide.

Detectives worked on the clew given them by Miss Ethel Kroutch, who, it is said, went to a hospital where Miss Scott was a nurse, and informed her that Linden had a wife in Lexington. Linden, she said, had courted Miss Scott for a year and also had been an admirer of herself.

Linden was arrested tonight while in company with the Kroutch girl. He attempted to draw a revolver, the detectives said, when he was being placed under arrest.

Wilson Vetoes Bill When He Finds Ambiguous Phrase

Washington, D. C., June 2.—Because of "bad grammar," President Wilson today vetoed a bill to make the interstate transportation of immoral motion picture films a felony.

The president in his veto message said the transposition of a phrase in the bill made it ambiguous.

The house, on receiving the veto message, conducted an investigation and found that an enrolling clerk had transposed the phrase. The bill as "corrected" by the president was repassed tonight by the house.

One New Bubonic Plague Case Found in Vera Cruz

Vera Cruz, Mex., June 2.—[By the Associated Press.]—Search of the area infected by bubonic plague throughout the day and half of last night resulted in the discovery of only one suspected case of the disease. There were no deaths from bubonic during this period. Dr. Fabella, a member of the government sanitary department, has reached Vera Cruz and is organizing a campaign in an endeavor to eradicate the disease.

Turkish Nationalists Win Along Sea of Marmora

CONSTANTINOPLE, May 31.—Turkish nationalist forces have occupied Puli and Adabazar, near the eastern end of the Gulf of Ismid. They are approaching Ismid and Chendek, and are already in possession of the whole coast south of the Gulf of Ismid and the Sea of Marmora.

PRE-CONVENTION STUFF

[Copyright: 1920: By The Chicago Tribune.]

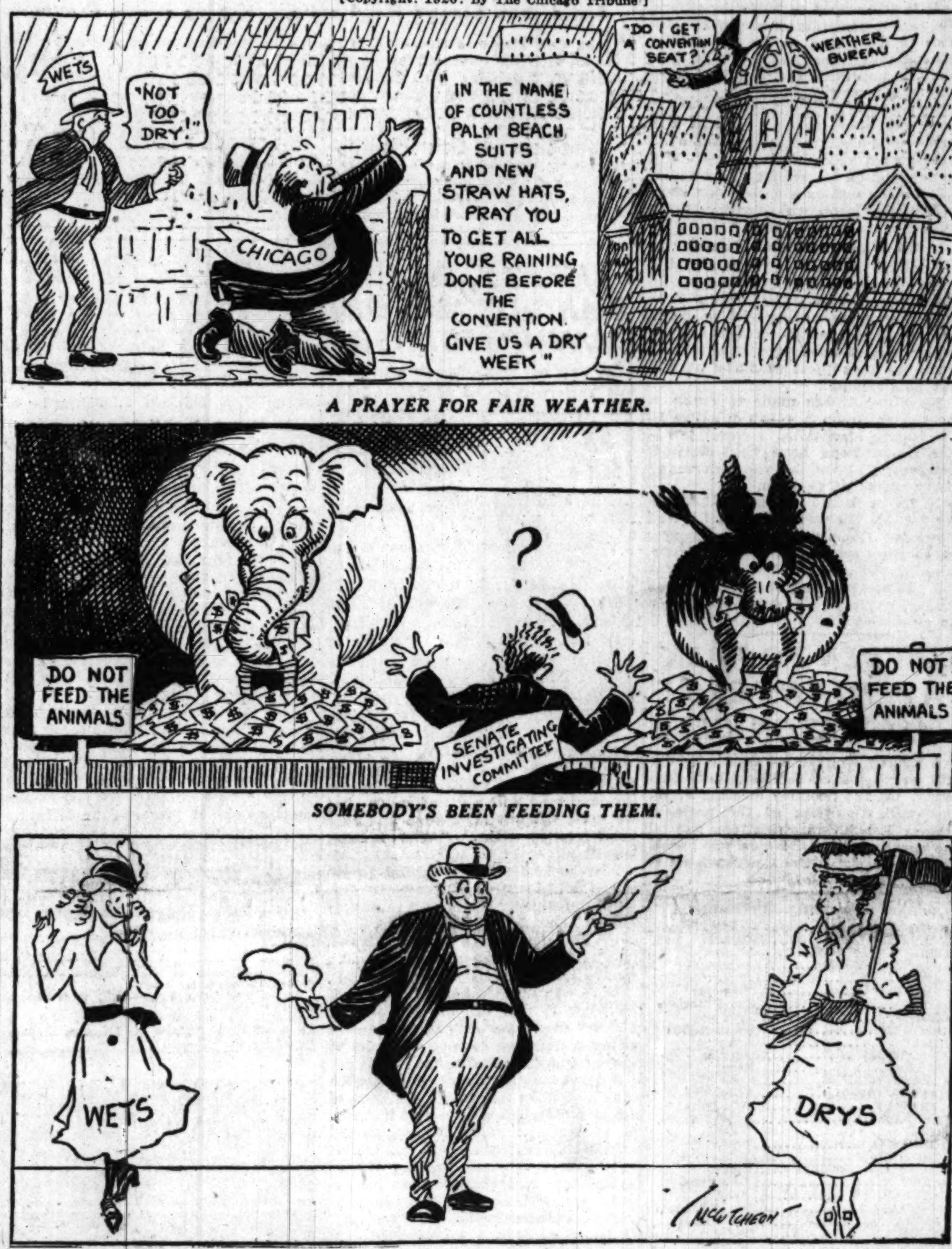

A PRAYER FOR FAIR WEATHER.

SOMEBODY'S BEEN FEEDING THEM.

THE CANDIDATES ARE PLAYING SAFE.

THE WEATHER

THURSDAY, JUNE 3, 1920.

Chicago and vicinity—Fair Thursday and probably Friday; cooler Thursday; moderate easterly winds.

Illinois—Fair Thursday, except showers in extreme south portion; cooler in extreme northeast portion; Friday partly cloudy, probably showers in south portion.

TRIBUNE BAROMETER. [Rain—Cloudy—Fair—Very Dry—Stormy]

TEMPERATURE IN CHICAGO
[Last 24 hours.]

MAXIMUM, 10 A. M. 69
MINIMUM, 3 P. M. 63

3 a. m.	66	11 a. m.	68	7 p. m.	69
4 a. m.	66	Noon	66	8 p. m.	69
5 a. m.	66	1 p. m.	66	9 p. m.	68
6 a. m.	67	2 p. m.	63	10 p. m.	67
7 a. m.	68	3 p. m.	63	11 p. m.	65
8 a. m.	68	4 p. m.	66	Midnight	63
9 a. m.	69	5 p. m.	66	1 a. m.	63
10 a. m.	69	6 p. m.	66	2 a. m.	63

Mean temperature, 66. Normal for the day, 62. Deficiency since Jan. 1, .72.
Precipitation to 7 p. m., 0.30. Deficiency since Jan. 1, 0.68 of an inch.
Highest wind velocity, 35 miles an hour from the southwest at 9:03 a. m.
Relative humidity, 7 a. m. 86; noon, 85; 7 p. m. 68.

ANOTHER RUMBLE OF UNREST COMES FROM GERMANY

BERLIN, June 2.—The Tagblatt publishes, with reservations, sensational reports of the concentration of Bavarian troops in the neighborhood of Potsdam and that Prince August Wilhelm of Prussia, son of the former emperor, is playing a conspicuous part in the movement. It also publishes a rumor that the authorities intend on Sunday to arrest all pacifists and a number of prominent leftists.

The Tagblatt fears that despite the disinclination of all parties to indulge in disorders there are still groups "seeking thereby to bring calamity on Germany."

Senator La Follette to Be Operated On Monday

Rochester, Minn., June 2.—United States Senator Robert M. La Fallette will undergo an operation here next Monday for removal of an infected gall sack. The operation in not regarded as of a serious nature.

HUGE NEW HOTEL FOR BOULEVARD, WITH 'SKY' BEACH

Projected for Chicago Avenue Corner.

BY AL CHASE.

A real estate sale announced yesterday involving property at Chicago and North Michigan avenue, is a preliminary step to the construction of another large hotel—the Illinois, which is to have its unique features and which it is said will cost $7,500,000 including the furnishings.

The Illinois is to be built on the site of the Winston and Dudley apartments, facing west on North Michigan, just south of Chicago avenue. The site is 152 feet on Michigan boulevard and 110 feet on Chicago avenue.

Bought for a Syndicate.

The property was purchased by Albert L. Appleton, president of the Appleton Electric company, for a Chicago syndicate, from Bertram M. Winston and others for $432,000 through Hedberg & Bistor. Frederick M. Bowes of the Bowes Realty company represented the seller. The total area is 17,120 square feet, which is at the rate of a little over $25 a square foot, or nearly $2,850 a front foot. The Winston flats, pioneers among high grade apartments, were built in 1897-1900.

Plans for the Illinois now being drawn by Architect Walter W. Alschlager call for a 21-story structure with a green mansard roof similar to the Blackstone's and a majority of the rooms on the north front will get a sweeping view north to the lake owing to the jog in the boulevard. There will be 1,100 rooms, with two story or duplex shops on the boulevard, composed of fifteen foot units. The main dining room on the third floor will be the largest individual hotel restaurant in the city, with table space for 500.

Tropical Swimming Pool.

The hotel is to have a tropical swimming pool on the roof, with a sandy beach on three sides, flanked by palms and promenades, but with a high roof of glass so that bathers may bask on the sand in zero weather and acquire a coat of tan guaranteed to be as brown as the most expensive Florida or south sea coloring. It is to be called Coral pool.

On the floor below the Coral pool will be a Turkish bath establishment, to include various other kinds of baths, to cost $100,000 and to be called the Roman baths.

Work to Begin Next Spring.

All but one lease of the Winston tenants expire next May and work is expected to start on the Illinois at that time. Some of the present tenants are Mrs. C. C. Kohlsaat, Col. Milton J. Foreman, Mrs. Arrick Kirk, Mr. and Mrs. Farwell Winston, Thomas S. Blair Sr., Mr. and Mrs. Hampden Winston, Mr. and Mrs. William R. Odell, and Mrs. Edward S. Worthington.

HIRAM'S BIG DAY; HUGE RECEPTION ON BILL FOR CANDIDATE

This is Hiram Johnson's first "big" convention day. He gets in from the east at noon and will shove in his stack of chips for the big presidential nomination before nightfall.

The Johnson play, according to the lobby gossip, is to make just as formidable a display of strength as has any of the other candidates. His headquarters let it be known that the Californian is about to arrive all set to handle without gloves the situation as he finds it. The statements that came from his managers indicated that he has no quarter to give and he is asking none. His appearance in the convention city is to be attended with spectacular trimmings. Some of his enthusiasts assert that his reception will even be greater than the reception that attended the arrival of Col. Roosevelt in the 1912 convention period.

All Aboard! New York to Boston and Only $150 Fare

Boston, Mass., June 2.—[Special.]—The first commercial passenger airplane arrived in Boston at 3:30 this afternoon having left New York at noon. The distance was 230 miles. It cost each passenger who made the trip $150.

The company announces that the service will be conducted through the summer on a three times a week schedule with both local and express flights.

FUND QUIZ AIRS PARTY FEUD IN PENNSYLVANIA

"Who Let Down Liquor Bars?"

(By a Staff Correspondent.)

Washington, D. C., June 2.—[Special.]—The mysterious McAdoo boom emerged from the political catacombs today and swatted the Palmer candidacy with a violence that echoed and reverberated throughout the capital.

The Palmer forces, headed by the attorney general, struck back savagely and the welkin rang with the exchange of blows.

The combat was staged before the senate committee investigating campaign expenditures. It began when Judge Eugene C. Bonniwell of Philadelphia, leader of the McAdoo campaign in Pennsylvania, bluntly charged that Attorney General Palmer, through his supporters, had entered into a deal with the liquor interests under which certain portions of the state were permitted to become "as wet at the Atlantic ocean."

Gave Palmer Victory.

In return for this alleged tilting of the lid, according to Judge Bonniwell, the liquor men supported Palmer in the primary on May 18 and enabled the attorney general to capture the Pennsylvania delegation to the San Francisco convention.

When Mr. Palmer heard that Judge Bonniwell was giving such testimony he rushed at once to the committee room with fire in his eyes. He took a seat opposite the judge and sat glowering at him during the remainder of his testimony. The judge continued quite unperturbed and decorated his previous charges with a few more sensational details.

The Lie Is Passed.

Attorney General Palmer immediately demanded a hearing and the committee promptly granted it. Standing across the table from Judge Bonniwell, Mr. Palmer shouted that the testimony was "utterly false" and was simply a repetition of slander which had been circulated during the primary campaign to defeat him.

He admitted that the government was having a hard time of it trying to enforce the prohibition law, but laid the blame at the door of the bureau of internal revenue, which up to a few weeks ago had been headed by Daniel C. Roper, who will be field manager for the McAdoo forces at the San Francisco convention.

Judge Bonniwell, livid with anger, demanded "five minutes for rebuttal." He declared in turn that Mr. Palmer's statement was "false from beginning to end."

Tires of Mud Slinging.

The proceedings of the day before the committee became so superheated that Senator Walter Edge of New Jersey, one of its members, resigned. He said the investigation had gone beyond its bounds. He was tired of the "mud slinging and slander" and asked to be relieved "of further participation in its inquisitorial proceedings." Senator Edge is a Wood delegate to the Republican national convention and will leave shortly for Chicago. Inasmuch as the committee had planned to complete its work tomorrow Senator Edge's place probably will not be filled.

FOE OF PALMER TALKS

Describing the recent primary contest in Pennsylvania, Judge Bonniwell said:

"In this campaign the Palmer people built a force that appealed to every lawbreaker in the state, with the intimation that he would be protected if he chose to violate the prohibition statute. The city of Scranton is the wettest place outside of the Atlantic ocean, and in that district the United States district attorney is Roger Barnett, Palmer's law partner. Joseph O'Brien, attorney for the brewing and distilling interests in that section, is a Palmer delegate to San Francisco."

All You Want to Drink.

"Do you mean that the breweries and distilleries are running up there?" Senator Kenyon demanded.

"Certainly, the breweries are, and producing something a good deal over one-half per cent; the distilleries are not running, but the bonded ware-

[Continued on page 4, column 1.]

G.O.P. CONVENTION —SOME LATE NEWS—

Gov. Lowden, according to tentative plans made by convention leaders late last night, will have the first chance to develop his potential strength when the balloting begins next week. The prevailing impression among the national committeemen seemed to be that the Lowden statement concerning the Missouri delegates had strengthened his cause materially.

The construction of the platform is entirely in the hands of National Chairman Will H. Hays, according to late reports from the inside. Chairman Hays will have a series of conferences with representatives of all elements, factions and candidates to consider the platform declarations. Senator James E. Watson, slated for chairman of the resolutions committee, arrives in Chicago this morning.

The full program of the Wood campaign organization for the convention will be disclosed this morning. The Wood managers were in a final conference on the arrangements until an early hour this morning.

The definite word came from the national committee headquarters that the permanent chairmanship will not be taken up until Monday night. It appeared at midnight that Senator Lodge will be both the temporary and permanent chairman.

The last conference looking toward harmony in the Illinois delegation will be held tonight. Prospects for an agreement seemed to be dismal.

BABY KIDNAPED IN DEAD OF NIGHT AS PARENTS SLUMBER

Taken from a Crib in Adjoining Room.

Norristown, Pa., June 2.—[Special.]—Blakely, the 13 months old son of George H. Coughlin of this city, was kidnaped from his crib early this morning with his parents asleep in an adjoining room.

Police of Montgomery and surrounding counties have thrown out a net in the hope of arresting the kidnapers.

Mr. Coughlin, who is president of a lithographing concern, said he had no enemies and scouted the idea that the child was stolen for revenge. He expresses the belief that the little fellow was kidnaped by persons who will seek a ransom for his return.

Mysterious Message Received.

In this connection a mysterious envelope was received by Mr. Coughlin tonight. It bore the address "Parents of the stolen child, below Sandy Hill, Norristown, Pa. Please deliver at once." Mr. Coughlin and the police believe this is the work of a crank.

The Montgomery county authorities have offered a reward of $1,500 for the arrest and conviction of the persons implicated in the kidnaping.

Mr. Coughlin tonight was not prepared to state what action he would take in the event a ransom was demanded.

How Child Was Stolen.

The kidnaping was discovered about 2 o'clock this morning by Mr. Coughlin. The abductors entered the Coughlin home one and one-half miles from Norristown, by a ladder. The nursery, from which the baby was stolen, is on the second floor, adjoining the room in which Mr. and Mrs. Coughlin were sleeping.

"My wife was awakened about 2 o'clock," Mr. Coughlin said. "She heard a sound like a cough or cry as she woke me. I went into the nursery and found the crib empty. It was a bright moonlight night, and there was light enough to see objects plainly.

Finds the Baby Gone.

"My first thought was that one of Blakely's brothers, who sleep across the hall, had taken the baby. I looked in there and found them both asleep. I went to the sleeping porch and found nothing there. Then I ran downstairs and through the lower rooms. I rushed out the back door and discovered a ladder leaning against the nursery window and realized that the baby had been taken."

John Faber Miller, a neighbor, found tracks of a man and a woman in a plowed field to the east of the Coughlin home. The tracks led through the field and across the road to the lawn of the house, doubled back, and retraced themselves through the field. They ended in underbrush at the foot of a hill. Fresh automobile tracks also were discovered.

REFUSE VOTES OF MISSOURI MONEY TAKERS

Governor and Party Strike at Fraud.

Two resounding blows at fraud and corruption in politics were struck yesterday as preliminaries to the Republican national convention.

One came from Gov. Frank O. Lowden, candidate for the presidential nomination.

The other was dealt by the Republican national committee.

Gov. Lowden at 8 o'clock last night issued a statement spurning the support of any delegates whose election was tainted in any way. He dealt specifically with the cases of Nat. Goldstein and Robert E. Moore, Missouri delegates to the national convention. They had testified before the senatorial investigating committee on Tuesday in Washington that they had placed in their own bank accounts money— $2,500 each—given them to organize their districts for Lowden.

"Unfit to Sit as Delegates."

The governor declared that both these men, through their own testimony, had been shown to be unfit to sit in the national convention. He said he rejected their aid and their votes and the votes of any other delegates like them.

The money was furnished to them by Louis L. Emmerson, Gov. Lowden's manager, last January, long before they were chosen as delegates. Friends of the governor pointed out last night that the money was intended for uses precisely similar to the purposes of the Hiram Johnson fund described yesterday to the senate committee, by J. H. Rosseter of the California Johnson committee.

Throws Out Delegates.

The national committee threw out of the convention both the contesting and contested delegates from the Fifth Missouri district, comprising nineteen Kansas City wards and seven Jackson county townships. The committee declared that testimony had shown that the election of these delegates was "disgraceful and tainted with fraud." It refused to seat the representatives of either faction thus reducing the total vote in the convention to 984 and the number reuired to nominate 493. This is the first time a district has been left without representatation in a national convention for such a reason.

None of the presidential candidates were concerned in the Fifth Missouri contest, the delegates being uninstructed and credited to no particular candidate.

Text of Statement.

Gov. Lowden's statement, which was the sensational development of yesterday's convention day, follows:

"My injunctions to Mr. Emmerson were to use no money except for legitimate purposes of the campaign and to make no expenditure which could not be made public. He has assured me that my wishes in this respect have been absolutely complied with and I have full faith that he has told me the truth.

"Personally I knew nothing until I read his testimony of the payments to Moore and Goldstein. Mr. Emmerson informs me that these contributions were made in January, long before the delegate conventions were held, and that the personnel of the Missouri delegation was at no time discussed with them; that the contributions were made upon the representation that the amounts were required for the organization of their districts.

Won't Accept Support.

"Further, he tells me he did not know at the time that either of them would be a candidate for delegate. However, the testimony of Moore and Goldstein before the senate committee, as reported through the press, clearly shows that they are not fit to sit in a national convention, and certainly I will not accept their support. This goes for any other delegate or delegates, if any, similarly situated.

"The vice of the whole thing inheres in the present system. Under existing conditions a nation-wide campaign for the presidency necessarily requires the expenditure of a great deal of money, even for legitimate purposes. I suppose no system can be devised to avoid some expenditures, but I do think congress should clearly define the purpose, limit the amount, and force an accurate disclosure, under proper penalties, of the source of all contributions and to whom paid and for what purpose spent. If this government is to

* *

survive some method must be devised to protect the great presidential office from even a suspicion of corruption."

The final move to be developed in the open, according to the expressed belief of men in close touch with the Johnson movement, will come Monday night, when Johnson and Senator Borah will address the Johnson massmeeting at the Auditorium theater.

It was perfectly evident that the national convention politicians are sitting back awaiting the reaction that will follow Senator Johnson's Chicago advent. They want to see the character of the carefully prepared demonstration that is to be made for him today. They say frankly that they will look over the type of the participants and the depth of the real feeling that may be demonstrated. After that, they say, they will be prepared to sit back and figure upon the practical political consideration that has to be given to the Johnson boom.

No Bolt Expected.

Most of the national committeemen are taking the position, according to their statements yesterday that they are prepared to take at 100 per cent valuation, Senator Johnson's public statement that his fight for the presidency proceeds only through the Republican national convention and that the nomination will end the matter, so far as he is concerned. The bulk of the national committee looks for no bolt from the Johnson delegates.

Johnson headquarters gave out the forecast that the La Salle street station and all of the neighboring streets will be jammed with the Johnson enthusiasts when the senator arrives, at 12:45 today noon. There will be bands in plenty, banners, and all of the trimmings.

Appeal to Voters.

The appeal has gone out for the "Johnson writers-in" to join the parade that will convoy Senator Johnson from the train to his headquarters at the Auditorium hotel. These would include the 40,000 odd Chicago voters who wrote in the name of Senator Johnson on the presidential primary preference ballots. The city hall organization has claimed considerable credit for many of these, so that the dopesters have seen the possibility of an organized effort on the part of the mayor's political organization to help along the proceedings.

That is one of the points of interest in the demonstration that will be watched by the political experts.

Harding Also Coming.

Senator Harding is also expected to arrive today, but no pretentious plans for his reception have been made. He will be met at the train by the Ohio delegation, which, his managers now claim, will vote solidly for him on the first ballot, and escorted to his headquarters on presidential row.

A conference with his cmpaign managers will follow. No Harding demonstration has been announced.

With the arrival of the two senators there will be four presidential candidates present in the city, Gov. Lowden and Gen. Wood having been on the ground for some days.

Wood at Headquarters.

Gen. Leonard Wood was at his headquarters on presidential row in the morning and afternoon. "I am here only to take charge of such matters as may require my attention," Gen. Wood said.

No statements were issued from Wood headquarters, the Wood managers apparently awaiting the final outcome of the contests before the national committee.

The presidential headquarters of Nicholas Murray Butler of New York were opened at the Congress hotel, in the rooms recently vacated by the Republican national committee. Marvin A. Riley of Trenton, N. J., John K. McNeill of New York, and Harry M. Moness of New York were in charge. Mr. Riley said that the Butler managers are certain of eighty of the eighty-eight New York votes on the first ballot for Butler.

Hoover Not Coming.

"Herbert Hoover will not be in Chicago during the period of the Republican national convention," said a statement from Hoover headquarters.

The Poindexter headquarters went under full head of steam. Thirty Poindexter boosters from Seattle and Spokane joined the convention campaign organization for the Washington senator.

OUST MISSOURIANS

Kansas City's brand of politics is distasteful to members of the Republican national committee, which voted unanimously last night to refuse delegate seats in the national convention to either of the contesting factions from the Fifth Missouri district, comprising sixteen wards in Kansas City and seven townships in Jackson county.

This action was taken on the ground that there had been fraud somewhere in the selection of the delegates. It was stated in the committee that the Republican party could not afford to uphold such methods as were disclosed in the arguments and briefs of the opposing sides. There were charges of "hog tied" conventions, colonizing of Negroes, use of mustard gas to drive out one faction, fraud in the counting of ballots and in the selection of judges and clerks.

The contesting factions were known as the Marks or Boss element and the antis. David M. Proctor of Kansas City and Thomas J. Hedrick of Buckner were the contestants, the "regulars" on the calendar. Robert J. Flick of Kansas City and Jesse L. Martin of Independence were the contestees.

Neither Set Instructed.

Neither set of delegates was instructed, and there was no charge of money having been used in their selection. It was rather the method by which both factions sought control of party machinery in the district that was objected to. Albert L. Reeves represented the Flick-Martin group and Isaac B. Kimbrell the other group. The air in the committee room was blue with accusations and charges.

The committee voted down a motion of Committeeman S. A. Perkins of Washington to seat Flick and Martin. A roll call was demanded and the motion was lost by a vote of 22 to 20. The next motion to throw both sides out was adopted with a shout. This is taken to mean that the Fifth district will not be represented at the convention. The alternates who are denied seats are Mrs. Charles A. Braley, Mrs. E. E. Elliott, Miss Jennie M. Fisher, and Mrs. Albert L. Reeves, all of Kansas City.

In the 4th district of Missouri there was another contest between factions which selected John S. Boyer and John Albus as one set of delegates and Clarence U. Philley and Luster C. Cottrill as the other. Albus, who was mentioned in the senate committee testimony at Washington as one delegate who was given $2,000 for campaign use, was not present at the hearing.

In the Mississippi contest the victory went to the "lily white" contestants, headed by Col. M. J. Mulvihill of Vicksburg, in the question of seating delegates at large. In the eight district contests in that state arguments were heard and the case was referred to a subcommittee. It is hard to say which presidential candidate gained through this action. Col. Mulvihill is said to be a friend of Frank H. Hitchcock, Wood manager, who was in the committee room all day. On the other hand, the "black and tan" crowd, headed by W. O. Ligon of Gloster, Miss., which lost the contest, was supposed to be a solid Wood group. There are two Negroes among the Mississippi delegates seated. The delegation is uninstructed officially, and Lowden may gain by it. Those seated are M. J. Mulvihill, M. H. Daily of Coldwater, I. T. Montgomery of Mound Bayou, and D. W. Sherrod.

Louisiana Gain for Lowden.

Louisiana was a distinct gain for Lowden, as the group headed by Walter L. Cohen and Committeeman Emile Kuntz was seated. This followed the decision of the committee the day before in recogniing the Cohen-Kuntz group as the Louisiana official party. It was admitted that the Cohen forces are for Lowden. Delegates at large seated were Cohen, Kuntz, Dr. D. A. Lines of New Orleans, and B. V. Baranco of Baton Rouge.

District delegates seated are Joseph Wilkins of New Orleans, Dr. A. C. Fowler of Gretna, P. H. Segurra of New Iberia, Charles M. Robertson of Shreveport, S. W. Green of Lake Providence, Dr. J. H. Lowery of Donaldsville, J. Stuart Thomson of Lake Charles and Louis Escude of Mansura.

Senator Johnson won two delegates in the Minnesota contest. The delegates seated from the Tenth district were L. M. Mithun of Buffalo and Thomas D. Schall of Minneapolis. The alternates seated were John G. Priebe of Minneapolis and Dr. George Means of Howard Lake. The contesting delegates were for Wood.

Committeeman Jesse M. Littleton of Tennessee led the fight to seat the Wood delegates, Albert F. Pratt and Lowell E. Jetson.

The subcommittees working on the Florida and Georgia contests were not ready to report yesterday. Chairman Hays said the Georgia committee had to get in accountants to help in arriving at a correct estimate of the evidence.

STARTS OREGON FIGHT.

Portland, Ore., June 2.—Sanfield McDonald, who managed Senator Hiram W. Johnson's presidential primary campaign in Oregon, and who failed of election as a delegate to the Republican national convention, left here last night bearing a petition to the national Republican committee asking that Wallace McCamant, who had the highest vote among the Republican delegates elected, be not seated.

"The Democratic Nominee"

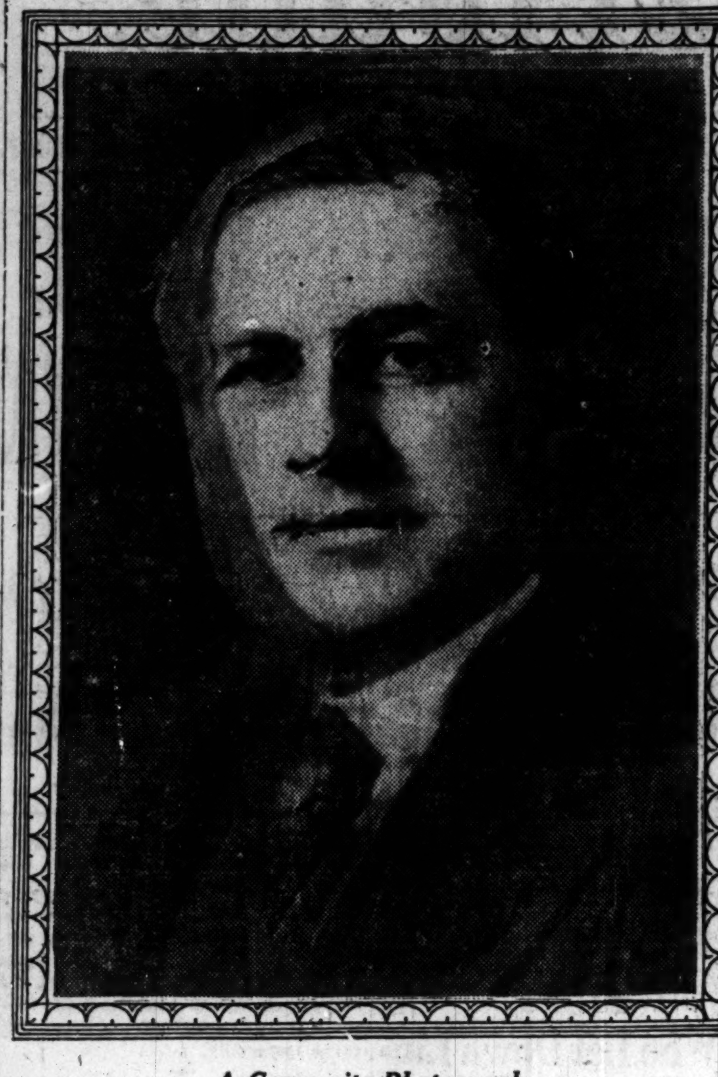

A Composite Photograph.

[TRIBUNE Photo.]

A Democrat dropped in to see one of THE TRIBUNE photographers yesterday. He was peeved.

"Here you've gone and taken it for granted that this Madame Sybilline of Budapest was talking of nobody except Republicans," he said. "As for as I can learn, this prophetess has no politics. How do you know she wasn't referring to William Jennings Bryan when she mentioned the 'man of destiny?' I just thought I'd drop in and let you know that they are going to nominate a Democrat this year, too."

"Are they?" asked the photographer. "Why, the boss told me this was a Republican year. And, really, I didn't know Bryan was still running. Besides, I didn't know he was a blond and I never heard of anybody trying to slaughter him anywhere except at the polls."

"But I insist this Hungarian lady meant a Democrat when she made that prophecy."

"Well, the only thing we can do," explained the camera man, "is to produce a Democratic candidate just as we did the Republican—by putting them all in the picture and see who comes out on top. We are striving to be nonpartisan in our photographic predictions, I assure you."

Whereupon the photographer made a composite likeness of President Wilson, William G. McAdoo, Attorney General A. Mitchell Palmer, William Jennings Bryan, Gov. Edward G. Edwards, Gov. James M. Cox, Senator Robert L. Owen, and Secretary of Agriculture Edwin T. Meredith.

"There's your candidate!" said the photographer, triumphantly.

"Who is it?" asked the puzzle Democrat.

"It doesn't matter," the picture taker replied. "The boss says this is a Republican year."

PROBABLE EFFECT OF CONTEST RULINGS

Following is the probable effect on the strength of presidential candidates as the result of the contests for delegate seats heard by the Republican national committee based on a consensus of the campaign managers for candidates affected:

	Candidates					
	—Wood—		—Lowden—		—Johnson—	
State—	Gain.	Loss.	Gain.	Loss.	Gain.	Loss.
Alabama	..	..	..	..	..	..
Arkansas	..	..	7	..	..	..
Dist. of Col.	..	..	..	..	..	..
Louisiana	..	8	8	..	..	..
Minnesota	..	2	..	..	2	..
Mississippi	..	4	4	..	..	..
Missouri	2	2	..	4	..	..
Totals	2	16	19	4	2	..
	Net loss. 14		Net gain. 15		Net gain. 2	

FOREIGN NEWS —IN BRIEF—

SHANGHAI.—China demands that Japan get out of Shantung, refuses to negotiate directly for province; but prominent Chinese and Japanese may call unofficial conference.

BERLIN.—Polish performance of the drive against the Reds analyzed shows the extent of the surprise.

SHANGHAI.—Crane to officiate at launching of American ship from Chinese yards.

MEXICO CITY—Adolfo de la Huerta takes oath as provisional president of Mexico.

WARSAW.—Poles begin offensive on wide front, driving back Reds.

Evanston Aldermen Prefer Happy Kids to Fine Lawns

The petition of 100 residents of Evanston to have an ordinance passed prohibiting children from playing in the park at Main street and Ridge avenue failed yesterday when the aldermen of the north shore city decided that "raising grass is secondary to happy children."

"Never mind the grass and trees which these people think are being ruined," said Ald. H. E. Chandler. "Think of the children."

Accuse Clerk of Robbing City's Unidentified Dead

New York, June 2.—Charged with the theft of $20,000, representing money taken from the pockets of unidentified dead at the city's morgue, William Becker, a clerk in the public administrator's office, was arrested tonight and locked up in police headquarters.

Paul Williams, Tribune Staff Man, Ill in Warsaw

[By Special Cable.]

PARIS, June 2.—Paul Williams, TRIBUNE correspondent, who was with Gen. Denikine on his disastrous retreat before the Russian bolsheviki, is ill in a Warsaw hospital with eye trouble.

TO YOUR HEALTH!

When you drink a cup of good coffee, you really drink to your health.

It supplies strength and staying power to body and brain.

It is as refreshing to the lagging spirit as dew to a dusty flower.

And when enriched with milk and cream, as at CHILDS, it is as nourishing as it is invigorating.

CHILDS coffee, with its fragrant aroma and exhilarating bouquet, is the delight of connoisseurs.

Childs

PLANKS PLANED FOR PLACES IN G. O. P. PLATFORM

Tentative Draft Silent on Dry Issue.

Washington, D. C., June 2.—The tentative draft of the Republican national platform was given its finishing touches at conferences here today, and Senator Watson of Indiana, who has been in charge of the task, will leave for Chicago tomorrow to confer with prospective members of the convention's resolutions committee.

The plank on Mexico was added to the draft today. It was written by Senator Fall of New Mexico, who headed the senate's special subcommittee on Mexican affairs, and later was revised in some minor respects at a conference attended by Senator Watson, Senator Lodge of Massachusetts, the Republican leader of the senate, and a number of other prominent Republicans.

Hints at Intervention.

It is understood to follow in general the recommendations made by Senator Fall in his report to the senate, declaring that unless conditions in Mexico are improved the United States should intervene.

All mention of prohibition is omitted from the tentative draft, and it was understood that those who conferred here would recommend against any declaration on the subject. The tentative draft contains a declaration, however, urging prompt ratification of the woman suffrage amendment.

To Work Out Bonus Plank.

Another declaration still missing from the platform is that relating to the soldier bonus. The leaders here said they were unprepared to make any recommendation on the subject under present conditions, and that a plank on the subject would be worked out at Chicago.

No attempt was made to reach a final decision on a plank relating to the league of nations. Several tentative declarations have been drafted, however, and will be laid before the party chiefs at Chicago.

In its work the conference had before it the platform adopted by the Virginia Democrats, and recently given the approval of President Wilson. It was said that evry effort was son. It was said that every effort was draft that it would make the issues as clear and direct as possible.

LOWDEN TO TALK AT DINNER OF HAMILTON CLUB

A national convention double header will be staged at the Hamilton club today. At the noonday meeting J. W. Hallowell, chairman of the national Hoover Republican committee, will be the speaker. Gov. Lowden will speak in the evening at the Lowden League Dollar Dinner.

OCEAN STEAMSHIP MOVEMENTS.

Arrived.	Port.
REGINA D'ITALIA	Genoa
PRESIDENT WILSON	Naples
STAVANGERFJORD	Bergen
CANADA	Bergen
SANGIORGO	Gibraltar
COLUSA	San Francisco
CARONI	Liverpool
GRAMPIAN	Southampton
JUNEAU	Arica
HARWARDEN	Norfolk
ICONOUM	Kobe
EASTERN TRADER	Kobe
WESTERN CROSS	Yokohama
HATRAWAY	Yokohama
SHABONEE	Hongkong
Sailed.	**Port.**
ARGENTINA	Triest
ROCHAMBEAU	Havre
DUCA DEGLI ABRUZZI	Naples
COAXET	Yokohama
ALASKA MARU	Manila
TJISONDARI	San Francisco
BATAVIA	San Francisco
KENYON	San Francisco
ALASKA MARU	Hongkong
AFRICA MARU	Manila
PROFESILAUS	Manila

Gen. Wood and His Backers

[Photo by McDonald.]

Standing—Lieut. Col. Theodore Roosevelt and Henry L. Stimson. Seated—Gen. Leonard Wood and Col. William Cooper Procter.

Lieut. Col. Theodore Roosevelt is in Chicago with his coat off, as he expressed it, "working for Chairman Will H. Hays and the national committee in whatever way they may see fit to employ me."

Mr. Roosevelt said that his first and only choice for president is Gen. Leonard Wood. "I have no second choice," he said in answer to a direct question.

"One thing that must impress every one in the Republican pre-convention hearings is the policy of the national committee," Mr. Roosevelt said. "All its members seem to be actuated by the same idea, which is to have all hearings and all actions open to every one who wishes to inquire into them. The temper of all those concerned seems to be a keen desire that absolute justice be done."

FAHERTY, RIGHT HAND OF MAYOR, FAVORS JOHNSON

"Whom are you going to vote for?" was yesterday asked of "Mike" Faherty, president of the board of local improvements. He is probably more frank than most of the other Thompson-Lundin delegates to the convention. His view is interesting and important because it may represent the true sentiment of the city hall organization towards Gov. Lowden.

MICHAEL J. FAHERTY.
[TRIBUNE Photo.]

"I'm for the man who is against the league of nations, militarism, profiteering, and who will say and mean that we must get out of Europe and stay out," replied Mike. "Who is that man?"

"Looks like you are trying to describe Johnson," was answered.

"I was thinking of him," remarked Mike. "But I was instructed for Lowden. No, the district went for Wood, didn't it? Well, I want to see the man elected that I have described."

Mike was pledged to Lowden, but if his view is that of the "Big Bill bunch," the mayor may be expected to swing his sixteen district delegates to the senator from California.

Several true friends of Gov. Lowden said that Mike has tipped the mitt of his bunch and suggested that it is idle for the governor to believe that he will get the sixteen Chicago votes controlled by the mayor by not making a hard finish fight against Thompson for national committeeman. The mayor himself said yesterday he has "enough" to be reëlected and W. H. Reid said that "thirty-four or thirty-five votes are already nailed down."

ANOTHER QUAKE LIKELY AS BRYAN MEETS EDWARDS

[BY A STAFF CORRESPONDENT.]

Washington, D. C., June 2.—[Special.]—Gov. Edward I. Edwards of New Jersey, the "personal liberty" candidate for the Democratic presidential nomination, now finds himself between two fires and has determined to wade into the mixup at the San Francisco convention with guns loaded in each hand.

Having read that the president and cabinet, together with party leaders of administration persuasion insist that the liquor issue be let entirely alone in the platform, Gov. Edwards has buckled his armor on tighter and is getting ready to lead the fight for the personal liberty plank and his own nomination in person.

Gov. Edwards announced through his organization in Washington today that headquarters for his campaign are to be opened in the Palace hotel at San Francisco early in June and that he would go to San Francisco soon afterward as one of the big four delegates from New Jersey.

Chicago Tribune.
THE WORLD'S GREATEST NEWSPAPER
Vol. LXXIX. Thursday, June 4. No. 133.
Published daily at No. 7 South Dearborn Street, Chicago, Illinois.
Mail Subscription Price—Daily with Sunday one year—$15.00.
Entered as Second Class Matter, June 3, 1908, at the Postoffice at Chicago, Illinois, under act of March 3, 1879.

Making the Closet Safe for Clothes

It is no longer necessary to store clothes with moth balls. The safest and most economical way to protect good clothes is to keep them in

Wayne Cedared Paper Wardrobes

No dust, dirt or moths can get into a Wayne Cedared Paper Wardrobe. It is the right way to care for clothes, because they hang full-length on form-perfect hangers, thus keeping them clean and retaining their press.

There are sizes for every style of garment.

Ask Your Dealer

WAYNE PAPER GOODS COMPANY
FORT WAYNE, INDIANA

June Brides

Wedding Rings Maker to Wearer

All our wedding rings are seamless, the assortment the best and prices correct. We haven't reduced them because they were priced right in the first place.

18k, hand carved with bride's favorite flowers, choice of three different colors of gold. Price.........$10.00

Pure platinum, hand carved, heavy weight.$35.00

Pure platinum, hand carved, heavy weight, set with seven genuine diamonds $175.00

18k plain gold, from $12.00 down to $4.00

The House of Pearls

LEBOLT & COMPANY

CHICAGO HOUSE 101 S. State Street — NEW YORK HOUSE 534 Fifth Avenue

The HALLMARK Store

EAGLE SHIRT

The Eagle looms

OLD SIMON MILLER is a great character; he's the father of the Eagle looms; he's seen them grow from a few rattling old ones to hundreds of the latest type. Eagle looms weave Lustra silkloth; Eagle shirts of it are $5.50

Eagle shirts, $2.50 up.

Maurice L Rothschild

Money cheerfully refunded — Southwest corner Jackson and State — Chicago Minneapolis St. Paul

Leschin's

GREATEST CLEARANCE SALE

is now in progress, affording extraordinary values in seasonable, exquisite wearing apparel.

To make this our greatest June Clearance we have marked merchandise down relentlessly in all departments.

Be sure to take advantage of this clearance today.

G. O. P. BIG THREE ALL FOR SQUARE DEAL FOR LABOR

Records Show Deeds in Workers' Behalf.

BY ARTHUR M. EVANS.

One of the main hurdles in the race for the White House will be the industrial problem. Domestic questions next fall will undoubtedly back the league of nations off the boards as the great factor in the voting, and of these one of the most important is the item of industrial relations.

As usual, the American Federation of Labor, which meets Monday at Montreal, announced yesterday that it would send some of its strongest men to both Republican and Democratic conventions to advance its program before the platform committees. The labor planks this time will be watched with far deeper interest even than in 1908, the year when the fight over the "anti-injunction" planks was an outstanding feature of the Chicago and Denver conventions.

Big Three Views Similar.

A "close up" view of the three leading Republican candidates—Lowden, Wood and Johnson—reveals a marked similarity of attitude toward the labor question. The Big Three G. O. P. candidates display nothing like the shadings which over in the Democratic camp for instance, make McAdoo stronger than Palmer with labor, and Gov. Cox possibly stronger than McAdoo.

All three, Wood, Johnson and Lowden, have labor leaders of prominence among their backers. They all occupy advanced positions. Lowden, according to the "interpretative" inkslingers of tthe highbrow magazines, is a middle-of-the-roader. As a matter of fact, in dealing with the many industrial questions that have come up in the last three years, Lowden has inclined towards labor. The labor lobby at Springfield can bear witness to this, as can any observer who was in close touch with the strike situations since the armistice.

Praise Wood's Gary Moves.

Gen. Wood, according to one set of scenic artists, is "in Dutch" with labor, on account of the strike situation at Gary. As a matter of fact, Wood handled affairs there in such a way that even the radical leaders of the steel strikers outside the alien disturbers commended his course.

He went with federal troops into the Gary sector at the call of the governor of Indiana; he at once called in committees representing both sides and thrashed things out; his first acts were to permit picketing so long as it was orderly and did not interfere with traffic. He threw down the bars for free assemblage so long as there were no incendiary speeches and no attacks on the government, and he made ex-service men among the steel plant guards take off their uniforms.

He handled the affair in such a way that John Fitzpatrick, organizer of the strikers, and other leaders said: "There is more liberty in Gary since Wood came than before."

Gary, like Detroit, voted strongly against Wood in the presidential primaries, but labor leaders at Wood headquarters attribute this to a large foreign-born vote still under the influence of agitators who had inveighed against the military, the police, the courts—in short, against all restraining agencies of government.

"Never yet," said one Chicago labor leader, "has there been a place where Wood has been officially attacked by labor."

Gov. Lowden's Record.

Here's a condensed record:

GOV. LOWDEN—Organized labor fought him for governor bitterly in 1916. Two years later, at the convention of the State Federation of Labor, John H. Walker, president, a radical, said: "To me, Gov. Lowden has been an exceedingly agreeable surprise. He has not always given us what we wanted, but he has always given us a hearing and has always said what he would do and what he would not do."

Referring to the governor's efforts in getting amendments to the workmen's compensation act which make that measure one of the most liberal of its kind in America, Mr. Walker said: "Gov. Lowden is more responsible for having the compulsory amendment enacted than any other man."

The governor fought for an eight hour law for women and took opposing industrial interests strongly to task. In his consolidation act he created a labor department equal in rank to all others, and through this agency he has kept in closest touch with industrial situations in all parts of the state.

He switched the powers of the state board of arbitration to the industrial board, and this in eighteen months adjusted more strikes than the old board did in its entire existence. In the steel and coal strikes he had affairs in such shape that Illinois, unlike Indiana, where industrial conditions were similar, did not have to call for federal troops. In the street car strike he sat down on the management and forced it to abandon any plans for "strike breaking." His record has had for its basis the "square deal."

Leaders Laud Johnson.

SENATOR JOHNSON—Thirty of the leaders of organized labor in California have issued a statement that during Johnson's seven years as governor "more was accomplished to elevate working conditions in California, to free men, women, and children from exploitation, than in all the previous history of the state."

Johnson is listed as the most "radical" of the candidates, but his radicalism is not in his record on labor legislation. It may have been thought a ruddy red in its time, but these days it has faded to a sea shell pink.

Laws Hiram Put Through.

The principal labor measures passed while he was governor are:

Workmen's compensation. California got in only a few months ahead of Illinois with this measure. All states but eight now have similar laws.

An eight-hour law for women workers, student nurses, miners.

A child labor law.

Creation of an industrial welfare commission with power to fix a minimum wage for women and minors and establish sanitary conditions in factories, which resulted in the inauguration of the highest minimum wage of any state.

Laws for full train crews, for prompt payment of wages, and prohibiting the blacklisting of employes.

Employers advertising for men to fill places of striking employés required to state publicly that strike conditions exist.

Wood's Policy in His Own Words.

GEN. WOOD—The old Roosevelt "square deal" policies on labor have been championed by Wood throughout his campaign. They may be sketched by a few trenchant utterances by the general yesterday:

"Honesty on the part of those who employ labor means a liberal wage and an interest in the men who work. Honesty on the part of labor means loyalty to the man he works for and an honest day's work for an honest day's pay.

"We want to give labor an absolutely square deal and captial an absolutely square deal.

"Those who speed up the work for the purpose of efficiency should see to it that the increased profits of such increased efficiency benefit both the toiler and those for whom he works. There must be no limiting of production. We must insist upon the utmost efficiency, but a proper proportion of the rewards of efficiency to go to the worker, and he should have such representation in and knowledge of the business as will satisfy him that justice is being done."

Convention Brings Friendly Enemies and Friendly Friends Together

M. J. MULVIHILL, Mississippi.

Chairman Will Hays Meets Chairman Homer Cummings.

FRANK HITCHCOCK AND JESSE M. LITTLETON of Tennessee.

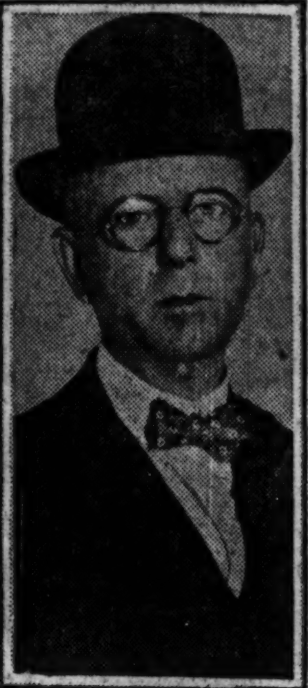

DAVID W. MULVANE, Kansas.

Mrs. Leonard Wood, her daughter Louisetta, and Mrs. Henry L. Stimson, wife of one of her husband's staunch supporters.

WASHINGTON NEWS IN BRIEF

BY ARTHUR SEARS HENNING.
[Washington Bureau of The Tribune.]
WASHINGTON, D. C., June 2.

THE McAdoo and Palmer forces staged a violent combat before the senate committee on campaign expenditures.

GOV. EDWARDS of New Jersey, the "wet" aspirant for the Democratic nomination, is donning his war paint and getting ready to establish headquarters at San Francisco.

ATTORNEY GENERAL PALMER is accused of acting without authority of law in consenting to the fixing of prices of 17 and 18 cents for Louisiana sugar, in a report presented to the house from the judiciary committee.

A BILL providing for the regulation of the packers was approved by a subcommittee of the house committee on agriculture.

THE house rules committee concluded its hearings on the resolutions relating to the proposed impeachment or censure of Assistant Secretary of Labor Louis F. Post, but decided to take no formal action.

THE National Woman's party issued today a call to 5,000 suffragists in the middle west to take part in a protest demonstration before the Republican convention at Chicago June 8.

WOMEN pickets for the Irish republic today burned a British flag in front of the treasury building.

Vermont Democrats Against Prohibition

Rutland, Vt., June 2.—An uninstructed delegation will represent Vermont at the Democratic national convention in San Francisco. The delegates were selected without contest at the state convention here today. The platform approved President Wilson's veto of the Volstead prohibition act, declaring the law "unfair and un-American" and favored the manufacture of light wine and beer.

PENNSYLVANIA DELEGATES VOTE TO BACK SPROUL

Philadelphia, June 2.—The Pennsylvania delegation to the Republican national convention today unanimously indorsed Gov. William C. Sproul for the presidential nomination and pledged its support to him "in the confident belief that he will be nominated as the Republican standard bearer."

This was done at a caucus of the delegation after the governor had protested against the delegates taking any formal action as a unit. Former Congressman J. Hampton Moore, mayor of Philadelphia, will, according to present plans, make the nominating speech.

Hats Off to the Women; Their Hats Are Off for Convention

BY LEOLA ALLARD.

A word to the wise is far superior to a harvest of unpopularity. The men want it understood beforehand, because they want to be nice and polite at the convention, that all women are expected to remove their hats, Mrs. Raymond Robins said yesterday.

MRS. KATHERINE T. HAMMER. [Champlain Photo.]

"I have spoken in public years enough to have learned that it is a great deal easier and more inspiring to talk to a sea of faces rather than to a sea of hats. Women, please wear plain, small hats and take them off as soon as you are seated in the convention hall. This is serious business, not a milliners' convention."

Miss Harriett Vittum, who knows how to make them do what is right with her strong power of suggestion, declared: "Of course they are going to take their hats off, the moment they are seated. They wouldn't think of doing anything else."

Mrs. Katherine T. Hammer, alternate from the 19th congressional district of New York, who will sit in the convention as proxy for Dr. Nicholas Murray Butler, is at the LaSalle hotel. Mrs. Hammer was born in Illinois.

In referring to the money expenditure investigation in Washington, Mrs. Robins said it reminded her of the man who chastised the neighbors' boys for stealing his apples, but when his boy stole some he thought it was a cute trick. She declared that the time is near when there will be membership dues paid by all members of a party. They will be small, but they will produce millions with little effort.

The wife of Gen. Wood refused to talk about politics or anything else connected with her husband's campaign, but she did give generously of her services, folding folders and licking stamps.

Mrs. Raymond Robins spoke yesterday on the bluffs in the league of nations. "When Holland refused to turn over the German kaiser the allies said a few things and backed down. It's horrible to think how many bluffs there are in that treaty," she went on. "If the clubwomen of America could only understand how much bluff and red tape there is between that treaty and the good results desired, if they knew about all the secret diplomacy, they would understand more about the presidential timber before them."

MISS HELEN BAYNE [TRIBUNE Photo.]

Miss Helen Bayne, society girl from South Manchester, Conn., works harder as stenographer for the General Wood headquarters, than if she were one of the paid ones, and she gave up a yachting party to last all summer, to help try to make the general president.

It was announced that the Johnson train, due today from California, is bringing geat quantities of poppies.

DOVER DEFEAT DOESN'T DISMAY WOMAN'S PARTY

Suffragists to Renew Fight at Chicago.

(By a Staff Correspondent.)

Washington, D. C., June 2.—[Special.]—Immediately after the announcement of the defeat of the suffrage amendment by the Delaware legislature 5,000 appeals were sent out tonight by the National Woman's party to suffragists in the middle west asking them to take part in the protest demonstration at Chicago on June 8.

The Delaware legislature failed to act in spite of a personal appeal to the members sent by President Wilson. The president's telegram, given out at the White House today, was addressed to Assemblymen J. J. Mulvena, J. A. Mulrine, and J. E. McNabb, and was as follows:

"May I not, as a Democrat, express my deep interest in the suffrage amendment and my judgment that it would be of the greatest service to the party if every Democrat in the Delaware legislature should vote for it?"

Three Votes Were Enough.

It was said if these three votes had been won ratification would have been assured.

The call to the demonstration of protest before the Republican convention was signed by Alice Paul, chairman of the National Woman's party, just before she left for Chicago to organize the suffrage forces there.

Telegrams have been received at the Washington headquarters today from members of the party throughout the west announcing that they will attend the convention in Chicago. The Chicago branch of the Woman's party is securing accommodations for the suffragists in the homes of the local members of the party and other Chicago women who sympathize with the work.

Suffrage Fight Lost.

Dover, Del., June 2.—The Delaware legislature adjourned sine die at 3:30 p. m. today without ratifying the Susan B. Anthony federal suffrage amendment. There was a test vote shortly before adjournment when Representative Lyons, majority floor leader, attempted to force the house into committee of the whole to consider the suffrage ratification resolution. Mr. Lyons' motion was lost by 24 votes to 10.

"Antis" Call It Victory.

Baton Rouge, La., June 2.—Passage by the house of the Louisiana legislature today of a bill to amend the state constitution to give women the right to vote was hailed by anti-suffragists tonight as indicating the defeat of the federal ratification resolution. Supporters of federal ratification, however, refused to concede defeat. The vote on the state amendment bill was 93 to 17, far in excess of the necessary two-thirds. Those favoring ratification of the federal amendment for the most part have opposed the state amendment bill.

Vassars for fishing

WHERE the bass bite best it's very hot; you've got to be out in the broiling sun. It's then that you'll appreciate Vassar athletic union suits of Aeroweave madras; they're very cool, extremely comfortable. Try several suits; you'll buy more. $4

Vassar union suits, $3 up.

Maurice L Rothschild
Money cheerfully refunded
Southwest corner Jackson and State
Chicago Minneapolis St. Paul

Advertisements That Produce

CHANGING conditions of business from a seller's to a buyer's market will force changes in advertising tactics and methods.

With a growing need for real sales, real consumer preference, with dealers buying only as consumers vote for your merchandise, we will re-enter an era of competition in advertising for sales.

You will demand that your advertisements talk sense just as your salesmen must.

This advertising will produce, because there is nothing more certain than advertising properly aimed, properly written, properly illustrated.

You will demand that your advertising agency comprehend business and help you get business.

At this crucial time when you are taking stock of your advertising forces, we call your attention to our organization. For sixteen years we have handled big campaigns reaching the nation. We have learned how to put advertising to work. But more than that, we have mastered the difficulties of developing an advertising policy that matches the needs of a business, whether that enterprise is national or local in scope.

We can help you win the people and will be pleased to confer with you on advertising plans, policies or costs

Mitchell-Faust Advertising Co.
Established 1904
Formerly Mallory, Mitchell & Faust
Tribune Building
Telephone State 6610

English Brogue
$12
Ask for 1270

Express Prepaid on Mail Orders

JUST received several hundred pairs of these up-to-the minute Brogue Oxfords, made in tony red or dark cherry calf with heavy single sole and stitched heel seats. You must see these Oxfords to appreciate their unusual style and extreme value.

Other Oxfords, $8, $9, $10 to $18

THE HUB
Henry C. Lytton & Sons
State and Jackson—on N. E. Corner

BISHOP HATS

The Straw for Younger Men

For that extra "pep" and dash so much in demand by the younger fellows, Bishop's suggests the "Park." It's the stylish Yeddo Straw Braid; very light weight and conforms to the head.

The price is $6.

Other Bishop straws, $4, $5 and $8.

Headquarters for Mossant, Borsalino, Mallory, Trimble, Schoble, Knapp-Felt and Stetson Hats.

He is wearing the "Park"
$6

Bishop's famous fitting Service with every hat

BISHOP
the old reliable hatter and furrier
12 W. Washington St.
100 Feet West of State St.

Watch Our Windows for Your Hat.

To Your Measure Silk Shirts
25% Discount
During June

Z. Z. Jackson
SHIRT MAKER
Michigan Boulevard
CHICAGO

WET RINGS LINKED WITH PALMER AND M'ADOO QUARREL

Fund Inquiry Bares Feud in Pennsylvania.

(Continued from first page.)

houses are running wide open. A condition is presented of notorious and infamous violation of the law. The saloons run wide open and sell whisky openly and 3 or 4 per cent beer."

"One can go right in and order whisky over the counter and get it?" asked Senator Kenyon.

"Certainly." Judge Bonniwell described this condition as prevailing in Lackawanna, Luzerne, and Schuylkill counties, and reiterated that Mr. Palmer's law partner is district attorney there.

Made Fortunes in Campaign.

"Why," he said, "three or four men are declared to have made $3,000,000 to $4,000,000 out of this campaign, by reason of the relaxation of prohibition enforcement. A. J. Casey, a rich liquor dealer at Scranton, is a Palmer delegate, and Charles A. Fagin of Pittsburgh, a delegate at large for Palmer, and counsel for the brewers and distillers. The prohibition enforcement officer for Lackawanna country, Grady, is Democratic county chairman, or was last year. The district enforcement officer is Lee Crossman, a brother-in-law of O'Brien. In short, all the department of justice or prohibition enforcement officers in the state are parts of the Palmer organization.

Tells of Booze Traffic.

"Over across the state line, in Ohio, three weeks ago, a truck with forty barrels of whisky was seized, and it was found two deputy United States marshals were conveying it to insure its safe delivery. It was Pennsylvania whisky, being taken across the state line to Ohio. Last week in New Jersey local officers stopped two trucks of whisky going to Summit Hill. The drivers innocently explained that they had lost their way; they were on the way to New York with federal passes for the delivery of the whisky. Why, those passes are issued as freely as one would issue passes to visit the zoo."

Judge Bonniwell produced one of the passes, commenting on the ease with which he said they were to be procured.

Tells Why He Was Beaten.

"I would have elected my delegate ticket and defeated Guffey for national committeeman," the witness declared, "but for the relaxation of law enforcement during the campaign. Before that the law had been well enforced. You can tell the effect of the loosening by the price of whisky. It was from $1,600 to $1,900 a barrel before the campaign; in the middle of the campaign it fell to $900 a barrel; watered down to 75 proof, it was sold at 60 to 75 cents a glass."

"You're going to make Palmer president if you go on with this line of testimony," interrupted Senator Reed amid laughter.

The committee wanted to know who promised to give the liquor dealers immunity. Judge Bonniwell replied that the agreement was made by the enforcement officers, who were part of the Palmer machine. He declared that "nothing of the slightest importance happens in Pennsylvania that is not vised by the attorney general."

"Never in the palmiest days of Quay or Martin was there such a condition as this," he said. "I state it as a fact that multitudes of men have gone impudently without prosecution while the roads from the warehouses have been worn into ruts by whisky trucks."

PICKET CHIEF

Young Woman Who Will Watch Republicans.

ANITA L. POLLITZER.
[TRIBUNE Photo.]

Unless the Republican chiefs listen to reason and put a sturdy woman's suffrage plank in the national platform, there'll be picketing demonstrations and everything next week in the vicinity of the Coliseum.

The warning was brought to Chicago yesterday by Anita L. Pollitzer, legislative secretary of the National Woman's party. She lives at Charleston, S. C. Miss Pollitzer and her colleagues have participated in hunger strikes at Washington, D. C., and have no fear of anything that may happen to them in Chicago, she explained.

There will be 1,000 members of the party here, she said, all prepared to picket the Coliseum, the hotels, and presidential row, if necessary. Miss Pollitzer is fresh from Delaware, where the legislature yesterday defeated the suffrage amendment.

PALMER MAKES REPLY

At this point Attorney General Palmer took the stand.

"Ordinarily I would not dignify these statements by a denial." Mr. Palmer said, "but my good name is worth more to me than any office on earth. When my official integrity is attacked by men who have made a profession of character assassination, I demand the right to be heard."

Mr. Palmer added that, had Mr. Bonniwell's statement been made in Pennsylvania, he "would not have replied, because in Pennsylvania Judge Bonniwell's word is no evidence of the fact."

Senator Reed intervened, saying that Mr. Bonniwell had not been allowed to make a similar statement. Mr. Palmer said he would take oath, or, rather, that "I will affirm," Mr. Palmer is a Quaker.

"All this talk which was repeated here," he continued, "was spread broadcast throughout Pennsylvania in that election by Judge Bonniwell and his agents. The result was that not a single delegate supported by Judge Bonniwell was elected. The Democrats knew.

Repudiated by People.

"The verdict was also that Mr Bonniwell was defeated. Every candidate he supported was repudiated by the people.

"Judge Bonniwell, stinging under constant defeat, has burnt his bridge behind him, to charge not only his enemies but his friends.

"Men of the organized liquor traffic told me face to face how Judge Bonniwell's nomination for governor two years ago was dictated by the leader of the Republican party, whom we are supposed to fight on a plan born in his office.

"I believed it. As the party leader in my state I exposed the whole business. I repudiated the candidate of my party. I asked them to do the same, which thy did."

Again the rules of evidence were brought up, and Mr Bonniwell asked to be heard for "five minutes rebuttal"

Calls All Charges False.

"The man thus treated," Mr. Palmer continued, "has allowed it to rankle in his bosom ever since, and day in and day out has tried to poison the people of Pennsylvania against me."

The chief effort, he added, was in the liquor allegation.

"Not only is that allegation untrue but I defy any living person to produce the slightest evidence that it is true," the attorney general said.

"Utter falsehood marks details of the Bonniwell story," declared Mr. Palmer.

"Arrests under the Volstead act have been made in Pennsylvania by all officers of the federal government. The Volstead act specifically declares that enforcement of it shall be vested in the bureau of internal revenue. All that the department of justice does is to prosecute the cases when the evidence is turned over to it.

Cannot Grant Immunity.

"I could not grant immunity if I would. I openly gave notice that any man who thought he could get immunity for violating the liquor law by supporting my friends or myself would find himself mistaken.

"Whatever liquor has flowed in Pennsylvania flows there because the bureau of internal revenue has granted permits to take liquor out of bond for medicinal purposes. Certainly nobody will say I have any control over the treasury department.

"I repeat that these stale charges are so palpably false on their face that they ought not to be listened to here or spread through the country to destroy my reputation.

"I made no pledge or promise to any man to secure this election; I went on the theory that if Pennsylvania wanted to repudiate me I'd put it up to my friends.

"The majority of the people already have said this thing is utterly false."

BOOM FOR McADOO

Mrs. Antoinette Funk of Bloomington, Ill., was questioned about a boom for McAdoo. Chairman Kenyon told her the committee was "having difficulty in locating the Democratic campaign for W. G. McAdoo."

"The explanation is very simple," Mrs. Funk said. "There isn't any.

"I know there's no organization for Mr. McAdoo because I've been doing all I can personally for him. It isn't organization, because you can't organize yourself."

No money had been furnished her, she said.

"Who pays your expenses traveling about on this work?" asked the chairman.

"I've paid my own expenses," she replied.

The McAdoo Situation.

"I want to state the situation about Mr. McAdoo clearly," Mrs. Funk continued. "I have been about the country, and I find a ground swell of sentiment for him.

"I have talked with him about it for hours—from dinner until 2 o'clock in the morning—and he can't be budged on the matter. He simply won't have an organization. You can't move him. He won't let us do a thing. He won't get into a fight. He wants the delegates to go uninstructed and nominate the strongest man."

JOHNSON-HOOVER

Investigation of the Johnson-Hoover primary contest in California last month was then resumed, with J. H. Rosseter, formerly director of operations of the shipping board, as the first witness.

Mr. Rosseter was chairman of the California committee which raised funds for Senator Johnson.

"We raised approximately $115,000," Mr. Rosseter said: "I understand the books will be produced here."

A budget had been made up, he continued, in the expectation "that $2,000 would be spent in each of ten primary states," and altogether that $125,000 would be needed.

"Delegates from southern California got a little pool of their own up; I don't know how much.

"As the Hoover campaign developed we asked the southern people to take care of themselves."

Total Johnson Fund $125,000.

On May 18, Mr. Rosseter said, the total Johnson fund "just failed to reach $125,000."

"I had nothing to do with the small subscriptions," he added, "which were still coming in when I left."

With the completion of Mr. Rosseter's testimony only two names are left on the subpœna list of the committee, one of whom is Warren Gregory, reported as the California manager of the Hoover campaign. The committee adjourned until tomorrow.

GREER COLLEGE OF MOTORING.
Learn driving, repairing, selling; actual practice; day or evening classes. Booklet D free. 1519 Wabash. Phone Cal. 2657.—Adv.

G. O. P. NAMES LEADERS TO AID WOMEN ORGANIZE

A single organization of men and women instead of dual control under separate leadership will be the plan presented to the Republican national convention by the national committee for assimilating of the new voters.

Chairman Will H. Hays named five national committeemen to draft the committee plan for the part the women voters are to play in party management. Sunday the women delegates and alternates, approximately 150 strong, will caucus and discuss their proposals.

The demand of the more militant women leaders is for a suffrage plank in the platform calling on states which have not acted on the constitutional amendment to hurry and do so.

The sub-committee appointed today will hold its first session early in the morning, in an effort to complete its recommendations in time for their submission to the women's caucus Sunday. The committee includes Gen. Coleman Du Pont, Delaware; Rudolph K. Hynicka, Ohio; John T. Adams, Iowa; R. B. Howell, Nebraska, and Ralph E. Williams, Oregon.

CHAS·A·STEVENS & BROS.
DAYLIGHT BASEMENT
Our Annual June Sale of
MUSLIN UNDERSKIRTS
At One Special Price $1.85
Over 25 Different Styles
100 Dozen of Them

Lengths 36, 38 and 40
All beautifully embroidered and lace trimmed; some with drop flounces, others with double panels and embroidered ruffles; cut full length; regular and extra sizes. $1.85.
ON SALE—DAYLIGHT BASEMENT

Wabash Avenue CHICAGO — Tobey — Fifth Avenue NEW YORK
FURNITURE Curtains Rugs

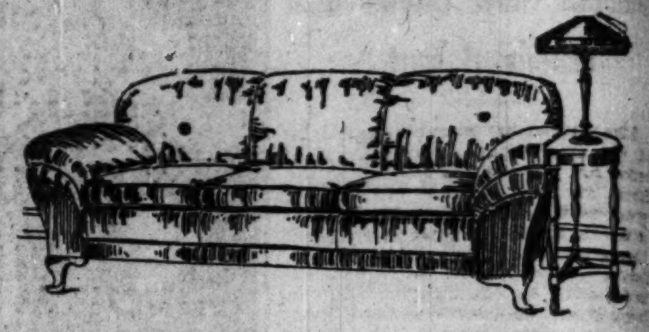

Overstuffed Sofa
$180
A limited quantity, special for today. Regular price $240.
These sofas are of the inviting pillow arm style and have three removable spring cushions in the seat. The coverings are very high grade material.
The Tobey store is full of furniture that you can buy within your price with confidence that it is worthy of your home.

For the June Bride

June with its weddings is rapidly approaching and the Tobey Gift Shop offers a more than ever attractive display of appropriate presents.

Sheffield Plate — There is some exquisite Sheffield plate of famous old English and Dutch patterns very moderately priced.
Candle Sticks $9.50 to $21.00
Coffee Sets $25.00 to $35.00
Muffiniers $7.50
Salvers $16.00 to $65.00
Desk Sets $50.00
Porringers $6.50
Pitchers $17.00

Clocks — Here you will find an abundant supply of clocks, rich in appearance and in a great variety of odd and original shapes and sizes. Priced from $6.50 to $85.00.
Mantel $28.00 to $75.00
Desk $6.50 to $40.00
Tambour $84.00
Colonial $25.00
Banjo $23.00

Glassware — The Gift Shop has a piquant array of glassware for summer use in the sun parlor, sun porch and loggia.
Candle Sticks $12.00 to $40.00
Fruit Dishes $22.00
Aquariums $14.00
Compotes $18.00
Urns $12.50

These articles present but a few suggestions of what the Gift Shop offers for this joyous season.

The Tobey Furniture Co

Palm Beach suits
THEY'RE of genuine cool Palm Beach cloth; three shades of it—natural tan, gray and green. They've been very carefully tailored, very stylishly made; and another thing, the price will interest you; they've been marked very specially at $20
Others at $25, $30.
Maurice L Rothschild
Money cheerfully refunded — Southwest corner Jackson and State — Chicago Minneapolis St. Paul

Why the Kelly Truck is Moving to Larger and Better Quarters

Of more than passing interest to Chicago truck owners is the announcement that on June 1st the Chicago branch of the Kelly-Springfield Motor Truck Company takes new quarters at Michigan Avenue and 25th Street on a twenty-year lease.

This is a guarantee of the continuation of those great Kelly-Springfield assets—stability and permanence of organization.

All Departments to Be Under One Roof

Designed from the beginning for motor truck sales and service, this four-story structure provides ample space for all present needs and for much future Kelly expansion. Its modern facilities and its large size, which will permit the grouping of all departments under one roof, will insure the best service cooperation possible.

Expansion Necessary to Continue Truck Study

During the past fifteen years we have done big things in pioneering the early development of the truck, and in expanding its range of activity through better hauling methods. In the next twenty years we propose to do even bigger things—that's why we have chosen a home of such proportions and facilities. Our intensive study so far of Vocational Trucking has resulted in a Kelly Vocational Truck for every trucking need. And as our investigations proceed, our products will keep pace with the most advanced developments of commercial haulage requirements.

Kelly Principles Will Remain The Same

Also, we shall maintain those principles of Kelly construction which have secured the confidence of truck owners everywhere. As in the past, Kelly trucks will be manufactured—not merely assembled—in our own shops, on the basis of sturdy but flexible construction, by the best of workmen, with the best of materials.

THE KELLY-SPRINGFIELD MOTOR TRUCK CO.
25th at Michigan Avenue
Telephone Victory 3740 3741

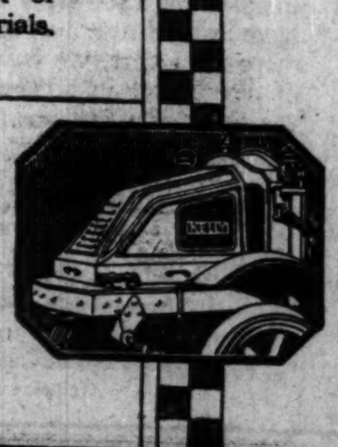

Sterling Tires
"STERLINGS" are built better than "good enough." Good enough is only good enough till the strain comes—then, "blooey"! STERLINGS are dependable and stand up a long time under hard service.
Sterling Tire Corporation, Rutherford, N. J.
CHICAGO BRANCH
1627 MICHIGAN AVENUE
PHONE CALUMET 1320

COTTON BELT ROUTE
IMPORTANT TO SHIPPERS
The St. Louis Southwestern Railway Lines (Cotton Belt) have and are now maintaining uninterrupted freight service to the Southwest from all its gateways, and are accepting all traffic offered by connections destined to points in Missouri, Arkansas, Louisiana, Texas, New Mexico, Oklahoma, California and the West generally.
F. W. CHRISTOPHER, Commercial Agent
701 National Life Building
CHICAGO

G. O. P. FACTIONS UNITE TO SWEAR WAR ON MAYOR

Deneen and Brundage Men Sign Treaty.

The Deneen and Brundage elements of the Republicans cemented their union last night with a banquet at the Hotel Morrison. Their first purpose is to wreck the Thompson-Lundin machine in the fall primary, but they "have agreed to agree, not for one battle, but for the whole war, of exterminating an organization built on Democrats, repeaters and vast sums to corrupt the electorate."

The ears of "Big Bill" and "Little Fred" must have burned as one speaker after another hurled charges against the city hall organization to the vigorous applause of the 821 persons present.

Speakers Assail Machine.

"This will be an anti-Thompson organization," said George F. Porter. "There is a big shock coming to the Thompson-Lundin organization, and it will come before the convention. It will arrive next Monday, when the national committeeman from Illinois is elected. This organization stands for Gov. Lowden."

"The Thompson-Lundin crowd has shown what propaganda will do," said Thomas J. Healy. "It has shown the enormous influence the ward committeemen have in the league of nations. That sort of propaganda has force unless combated."

Charges Party Treason.

"This bipartisan machine started its real construction while the three colonels present and other fighters of the great war were across the sea seeking to save this nation," said Attorney General Brundage. "In this city the Republican mayor and his friends were active. The Democratic president was drunk with power. He appealed to the nation to elect a Democratic congress that he might become the sole dictator. The Republican mayor of this city then supported the Democratic candidate for the United States senate. Had this mayor succeeded the Democratic vice president would have been given the balance of power."

Nearly every speaker asserted that the workers assembled had not been defeated the Republicans in the ward committeeship contest.

Says Democrats Voted.

"One of the best illustrations of this," said Brundage, "is found in the Revere house precinct of the Twenty-first ward. There in 1918 only one Republican voted a straight Republican ticket. On April 13 last the Thompson candidate received a majority of 139 votes. The city hall crowd used resources never dreamed of before.

"While boosting the city with the tin horn method the city has already issued this year $17,000,000 in tax anticipation warrants at 6 per cent interest. This means they have spent $17,000,000 of the $22,000,000 to be collected in taxes next year. The city will be bankrupt by the time of the September primaries. They can't go on for ever spending $50, $100, and $150 a day for experts. They can't go on for ever spending as they did in the first four months of this year when they gave $75,000 each to two experts.

"That organization is ruled by one man who hides from the bright light. Many of its main props are insinuations and lies."

Deneen Predicts Smash.

Former Gov. Deneen also predicted that the city hall machine will soon lose a tire and smash itself in a ditch.

"The mayor advises against any entangling alliances," said Mr. Deneen, "but no man in my time has dared to make his entangling alliances with foreign prejudice, nationalist feeling, religious bigotry and business strife. Upon these and false issues, aided by enormous funds, has their organization been built. That sort of an organization cannot endure. The mayor desires his platform adopted by the Republicans of the nation. They cannot do it and win the election, and they wouldn't deserve to win if they adopted his platform.

Gives Democrats Support.

"In local affairs the mayor and his friends have supported Democrats. They turned the Republican city council into a Democratic council and at the same time into a Thompson council.

"Thompson has more influence with the Democratic aldermen than any Democrat in Chicago. You know and I know what that means. The men here represent the true Republicans of Chicago. We have come to settle our differences. The way to settle them is not to discuss them but to forget them."

The Thompson-Lundin organization dotes on harking back to Lincoln. At the banquet last night was Frank Hamlin, son of the vice president with Lincoln, and this son of Hannibal Hamlin said the right thinking men and women of the Republican party want to enroll under the joint organization started last night. He predicted its success.

E. R. Litsinger asserted that the organization will stick "until the abortive party of the city hall with its quack leadership is driven out of Chicago."

Col. Davis Talks.

Col. Abel Davis said that the Big Bill bunch does not represent the Republicans of Chicago and "cannot and should not exist."

A large percentage of those present agreed to hustle for Gov. Lowden during the next week.

Roy O. West announced that Gov. Lowden, who is confined to his room by a cold, sent his best wishes to the gathering. A telegram was read from Senator McCormick expressing his regret for not being present and wishing the meeting success.

"Days of Real Sport" Down on the Farm

[TRIBUNE Photos.]

Wilbur Carey (left) and Henry Peterson show their prowess as stars of the Allendale Farm band.

PURELY PERSONAL AND NONFACTIONAL

McAlister, Oklahoma, has sent the most interesting exhibit of hirsute regalia. Possessor, J. A. Whitcomb, a delegate, who says Gen. Wood will be the next president. Mr. Whitcomb wears sideburns, a goatee, and a neck fringe. No man should be a razor slave, he says. He prunes them with a pair of manicure scissors.

J. A. WHITCOMB.
McAlister, Okla.
[TRIBUNE Photo.]

"I'm wearing out my old clothes," reads a placard, posted conspicuously on the person of W. M. Bounds, delegate from Collins, Mississippi. Mr. Bounds' costume yesterday consisted of a black felt fedora, a Palm Beach sack coat of creamy hue, and three-ply woolen trousers.

Campaign expenditures of presidential candidates cause little interest in Kansas, according to Charles F. Scott, for ten years congressman from the Second district and regent of the University of Kansas. He is editor of the Iola Register. Neither do they care for an Armenian mandate. Mandates, like charity, should begin at home, he says.

The only silk tile so far seen among the convention delegates comes from Vicksburg, Miss., and is worn by the Rev. A. J. Brown, colored delegate, pastor of the Missionary Baptist church. Roosevelt would never have bolted the convention in 1912, Mr. Brown said, if the convention had followed his advice. He wanted the southern delegates to cast their vote for Roosevelt, instead of Taft.

For breakfast our presidential candidates' menus are:

HOOVER—Mush, fried ham and eggs, hot cakes and maple sirup, coffee.

WOOD—Cereal, two soft boiled eggs (three minute), buttered bread, milk, coffee (sometimes).

LOWDEN—Prunes or grapefruit, two soft boiled eggs (one minute), dry toast, a chop (sometimes), coffee.

JOHNSON—Sliced oranges (California brand), three soft boiled eggs (two minute), crisp bacon, toast, coffee.

They all use sugar.

One of the prominent visitors at the Coliseum yesterday was Thomas D. Smith of Hiawatha, Kas. He is one of the state's best known attorneys and is now a candidate for membership in the Kansas Supreme court.

Among the prominent feminists in politics scheduled to arrive this week are Mrs. Abby Scott Baker, political chairman of the National Woman's party, and Mrs. Florence Bayard Hilles, chairman of the Delaware wing of the party. Mrs. Hilles is a daughter of Thomas F. Bayard, secretary of state under President Cleveland, and for years a senator from Delaware.

Senator Johnson will occupy room 505 in the Blackstone hotel on his arrival here today, and during the convention will have room 805, one floor above the personal headquarters of Gov. Lowden, who is in room 707-8-9 in the Blackstone.

National Committeeman Patrick Sullivan of Wyoming, who is at the Auditorium, and admits Cheyenne would be an ideal convention city, says the Chicago traffic policemen are the finest body of men he has ever encountered. He likes their boosting instinct, he says. They are always blowing their horns.

Honor Slain Hero

The boys of Allendale farm at Lake Villa, Ill., take pride in many things. "Muffin" Feager will proudly point out the fine points in the "newest" colt and "Heinie" Peterson and Wilbur Casey, who play in the band, will puff you a piece on their altos. But the two things of which the boys are the proudest are the service flag in the chapel, with its two gold stars, and an official bulletin recently received from Washington announcing that Destroyer No. 295, United States navy, has been named in honor of the memory of Weeden E. Osborne, an Allendale boy.

Osborne, a dental surgeon, was the first navy officer killed in action overseas. He was struck by a shell during the advance on Bouresches, France, while carrying a wounded officer to safety.

At Allendale Farm nearly a hundred boys are taught farming, gardening, food preparation and household service in addition to the three R's.

150,000 AFTER 13,289 SEATS IN CONVENTION

Hays Gives Rules for Getting Them.

Demands for convention tickets have hit the 150,000 mark, Chairman Will H. Hays said yesterday. He attributes this great interest in the proceedings to the added interest of women in politics.

"We would like to accommodate every one," said Hays, "but 13,289 seats and standing room are not going to meet the seat demands, now estimated at 150,000. There are more than ten applications for every seat. The requests from women is unprecedented. I am informed that there have been more than 1,100 applications for the 578 press seats."

The distribution of tickets is being made by the national committee strictly on the basis of states and on the allotment announced on May 20. The tickets and badges for each state will be delivered in sealed packages Saturday noon to the national committeemen, who are to be the sole distributors, not only of allotted tickets but also of badges.

"The exceptions to this rule are the tickets apportioned to the Chicago contributors to the national convention fund, to the presidential candidates, former officers of the national committee, ambassadors of foreign countries, and special guests. Such guests, however, will have to present themselves in Chicago to get their tickets. No tickets will be mailed out of Chicago.

"The delivery of the tickets and badges to the national committeemen will be at rooms 572 and 574 at the Congress hotel Saturday noon. The distribution of the Chicago contributors' tickets will be made at Fred Upham's office, beginning at 10 o'clock Saturday.

BIBLE BEST BOOK ON SALESMANSHIP, JOURNALIST ASSERTS

Cleveland, O., June 2.—The Bible is the best one volume book on modern business, Bruce Barton, author and journalist of New York, said today at the convention of the Federal Council of Churches of Christ in America.

"The Bible has the greatest record of salesmanship ever written," he said. "St. Paul sold religion to Athens when it was fearfully overstocked with religions of its own. And he did it by making a survey of the situation and utilizing conditions at hand, just as a modern salesman must do.

"The great trouble with pastors is that they do not know what news is," Barton continued. "They must learn to trust the newspaper men. The things that Christ did were great news. They would be great news today. Peter's release from jail by reason of the earthquake would deserve a headline today."

Anglo-Japanese Alliance Will Probably Be Extended

LONDON, June 3.—That the Anglo-Japanese alliance will be extended automatically for another year is declared by the Daily Mail's political correspondent to be probable.

KIMBALL PHONOGRAPHS

ALL the current hits of the popular musical shows are reproduced on the KIMBALL PHONOGRAPH as lifelike as in the original stage rendition. You can select the numbers you liked best in the show and enjoy them again and again on the wonderful KIMBALL PHONOGRAPH.

WITH the whole world of song, story and instrumental music at your instant command, how can you acquire so much refining and instructive enjoyment as in the ownership of a KIMBALL PHONOGRAPH—the marvelously sweet-toned instrument that plays every make of record, without extra attachment.

New Models, $115 to $310

Convenient Terms, if Desired

W. W. KIMBALL CO.
(Chicago—Established 1857)
306 S. Wabash Ave., Kimball Bldg.

Pianos, Player Pianos, Phonographs, Pipe Organs, Music Rolls, Wholesale & Retail Distributors of Pathephone & Pathe Records

KIMBALL PHONOGRAPHS are also sold by the following dealers in Chicago Territory:

Kimball North Side Branch, 3944-3946 Lincoln Ave.
Kimball West Side Branch, 3300 Roosevelt Road

ANDREWSON FURN. CO., 3569-71 Fullerton Ave.
COLONIAL, THE, 4710 Forsythe Ave., East Chicago, Ind.
J. B. ENGLEHART, Harvard, Ill.
A. A. FISHER, 1522 W. 63rd St.
J. A. FISCHER, 2143 S. 56th Ave., Cicero, Ill.
M. FRANK, 7808 Halsted St.
GAINER & KOEHLER, Milwaukee Ave. and Division St., Chicago.
GAINER & KOEHLER, 3015 Lincoln Ave.
JACOB JUSTIN, McHenry, Ill.
FRED KELLER, 3452 North Crawford Ave.
LEO KNACK, 7316 Madison St., Forest Park, Ill.
KIMBALL MUSIC SHOP, 117 N. Cicero Ave.
C. R. McDOUGAL, 181 154th St., Harvey, Ill.
MADISON & KEDZIE ELECTRIC CO., 3106 W. Madison St.
J. H. MILLETT, 153-A State St., Hammond, Ind.
W. H. O'BRIEN, Richmond, Ind.
RADIGAN BROS., 637 Broadway, Gary, Ind.
THE PHONOGRAPH SHOP, 9129 Commercial Ave., So. Chicago.

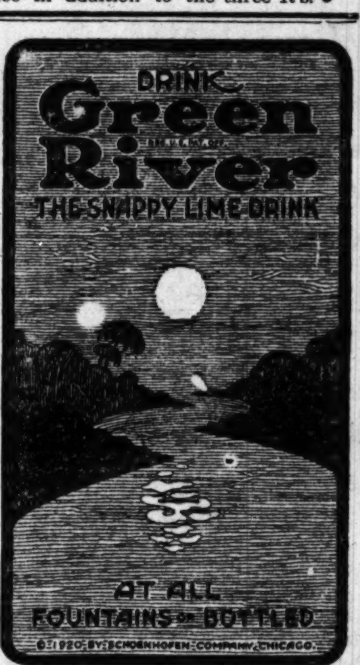

Founded 1864

Ukuleles and Steel Guitars

IF you want to enjoy fascinating music, why not get a Ukulele and play it the "American Way," as demonstrated on our 5th floor every day.

Prices range from $4.00 to $30.00

Lyon & Healy

Everything Known in Music

Wabash Avenue at Jackson

Telephone Wabash 7900

Tantuseans

FELT HATS are disappearing every day; Tantuscan straws are taking their place. They're very smart straws; entirely new. They come in a new tan shade with a semi-flexible brim; that makes 'em comfortable, very serviceable. $6

Other straws, $4 to $60.

Maurice L Rothschild

Money cheerfully refunded — Southwest corner Jackson and State — Chicago Minneapolis St. Paul

F. N. Matthews & Co.
Outfitters to Women
21 East Madison Street
Between State and Wabash
"The Shop of Personal Service"

JUNE CLEARANCE

40% TO 50% REDUCTIONS ON WOMEN'S AND MISSES' SUITS

Stunning spring styles in tailormades, etons, box coat and belted models, with embroidery, braiding, silk piping or stitch trimming. Tricotine, Goldtone, Twillouise, Poiret Twill, Silvertone, Velour Check and English Tweed are the materials.

$137.50 Stunning Hand Embroidered Navy Tricotine Model, $79.50

$49.50 — Values to $145

$65.00

$79.50

RACK SPECIAL

We have taken from our regular stock a limited number of Velour Checks, Jerseys, Mixtures, Linens and Serges; values to $59.50. *While They Last,* $24.75

F. N. MATTHEWS & CO., 21 East Madison Street

Convenience

Savings Depositors with The Merchants Loan and Trust Company Bank find this a convenient bank for their savings.

In transacting their savings business here they save both time and carfare, for the Bank is within easy walking distance from any part of the down-town district.

For their special accommodation, our Savings Department now remains open on Saturday evenings until 8:00 o'clock.

Those who wish to save regularly, without the necessity of coming to the Bank and without the possibility of forgetting to deposit, like our "Monthly Statement Savings Plan." Our circular describing this savings system is sent on request.

Interest will be allowed from the first of the month on all savings deposits made on or before Saturday, June 5th.

The Merchants Loan and Trust Company — Oldest Bank in Chicago

BOARD OF DIRECTORS

Clarence A. Burley, R. T. Crane, Jr., Ernest A. Hamill, Hale Holden, Marvin Hughitt, Edmund D. Hulbert, Chauncey Keep, Cyrus H. McCormick, John J. Mitchell, Seymour Morris, John S. Runnells, Edward L. Ryerson, John G. Shedd, Orson Smith, James P. Soper, Albert A. Sprague

112 West Adams Street

"Identified with Chicago's Progress Since 1857"

Capital and Surplus, $15,000,000

Tomorrow Night You Can Sleep In Denver—

—the very gateway to the mountain land
—a night of comfort
—a day of interest
—then right after dinner
—DENVER

Our new train, the DENVER SPECIAL via Chicago & North Western Ry. and Union Pacific System

—leaves NorthWestern Terminal, Chicago, every day at 6:05 p. m., reaches Omaha 8:05 a. m. and Denver at 9:35 p. m. following day.

Full equipment—Buffet-Observation Car, Open Section, Compartment Drawing-room Sleepers, Reclining Chair Car, Diner.

Other good trains with complete equipment leave NorthWestern Terminal, Chicago, every day 10:30 a. m. and 11:20 p. m.

The steadily increasing Colorado summer travel demand added facilities; we have met the demand.

For further information, ask H. G. Van Winkle, General Agent C. & N. W. Ry., City Ticket Office, Clark Street at Adams, or Geo. R. Bierman, General Agent U. P. System, 58 E. Washington St., Chicago.

107C

Pure Cane Sugar and Paper Shell Pecans

Creoleans
Genuine Creole Pralines From New Orleans
Odenwald & Son.

POLISH SPEED SMASHES HOLE IN SOVIET'S LINE

Swift Advance Wins on Zitomir Front.

BY COL. HENRY J. REILLY.
[Chicago Tribune Foreign News Service.]
[By Special Cable.]
[Copyright: 1920: By the Tribune Company.]

BERLIN, June 2.—The grand Polish offensive began at 4 o'clock on the morning of April 25 with a rapid advance in overwhelming force on the line of bolsheviki posts fronting the Third and Second Polish armies.

The advance was so sudden and overwhelming that larger bodies of support troops farther back also were overwhelmed or driven from their positions. Full advantage was taken of the opportunity to flank these detachments by driving through the intervals.

The Second Polish army was composed of three divisions. The center one drove straight for Zitomir. One infantry brigade with a battery of 75s mounted on motor trucks proceeded down the highway straight for town, once it was certain the bolsheviki line was broken. The left division, more to the north, after breaking through, encountered on the second day among other troops the Chinese brigade, which resisted until only seventy were left.

Destroy Two Divisions.

These three divisions in a short fight practically destroyed the bolsheviki Thirty-eighth infantry division and the Seventeenth cavalry division outside of Zitomir.

Polish cavalry moved so quickly after the fight that it captured Zitomir railway station and several trains about to start away full of bolsheviki. One squadron overtook and captured a train which already had pulled out. This resulted in a wild panic in the town, the bolsheviki flying across the Tetrew river, numbers being drowned. Included in the Zitomir booty were ten guns, one English tank, wireless outfits, and the headquarters of the Thirty-eighth bolsheviki infantry division.

Circle and Trap Enemies.

The infantry, with the exception of that needed to secure the line at Petron, near Zitomir, turned north and south, continuing the pursuit.

Meanwhile, the Third army continued its successful advance from the north, driving before it the defeated bolsheviki troops in the direction of the Kovel-Kiev railway. Its left and eastern flank was Gen. Romanoviz's cavalry brigade of three regiments.

By fast marching the brigade cut off the greater part of the bolsheviki retreating east, and ultimately established connection with Drszep's brigade in the neighborhood of Malin. Two cavalry brigades held the ground until the infantry arrived from the northwest and south, thus completing the first encirclement as planned and leading to a surrender of large numbers of bolsheviki with all material. This was completed on April 28, so that on the fourth day's offensive the 14th bolshevik army, except for fugitives in hiding and a few running toward Kiev, had ceased to exist.

Cavalry's Remarkable Feat.

Meanwhile the 2d army infantry, which had turned south, captured Berdyzow on the third day of the offensive, while Gen. Romar's cavalry brigade took Boziatyn by a night attack on April 26, taking 2,000 prisoners. He destroyed the railways, stopping the bolshevik trains trying to use this junction and maintained himself, holding all captured men and material for two days, till infantry arrived, in spite of constant attacks.

Gen. Romar's action, coupled with the capture of Derdyzow by the second army infantry, turned the bolsheviki retreat towards the southeast, enabling large captures of men and material by the sixth army. The forty-fifth bolsheviki infantry division was almost completely captured, including the commanding general.

Thus the fourth day's offensive, the first part of the plan as originally conceived, was carried out, resulting in a large hole completely through the bolsheviki line.

"SEEKING PLACE IN SUN"

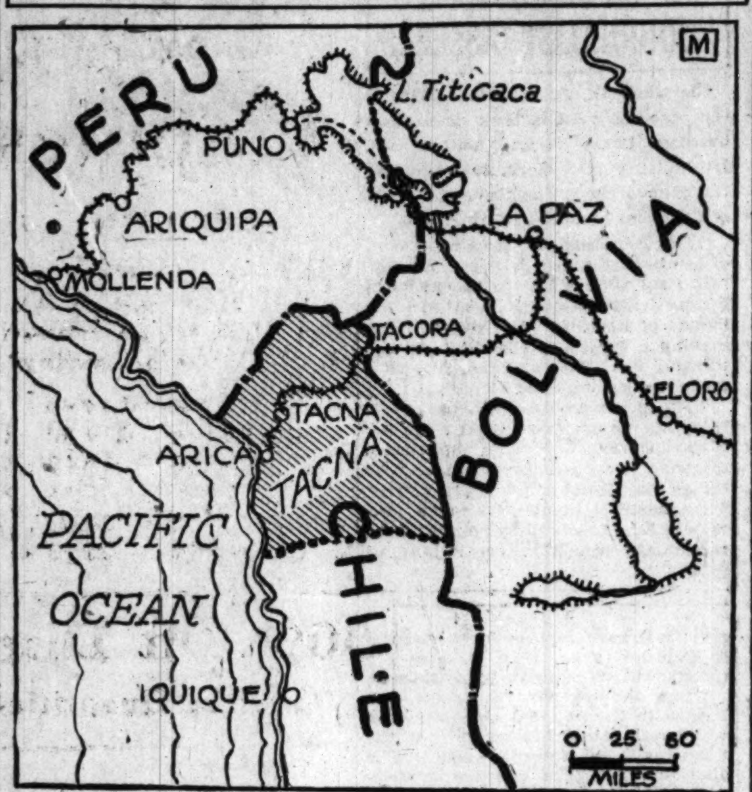

BUENOS AIRES, May 31.—Chile and Bolivia are coöperating firmly to find a solution of the problem by which Bolivia will obtain an outlet to the Pacific and Peru will have to yield, declared Dr. Emilio Bello Codecido, Chilean minister to Bolivia, in an interview in La Nacion today.

"The relations between Chile and Bolivia are extremely cordial," he said. "Both countries are trying to find an amicable solution of the problem. The definite form which the solution will take is not known—whether Arica will be declared a free port or a strip of territory be ceded to Bolivia with internationalization of the railroad. But some solution we will have to find, and the governments of Chile and Bolivia will coöperate firmly in this sense.

"With regard to Peru, the only thing she will be able to do is to yield to necessity, which at the same time is justice, and I am convinced that as soon as a plebiscite is effected in the provinces of Tacna and Arica, which Chile will not oppose, it will be seen that not only the Chilean inhabitants but Bolivians and foreigners and even many Peruvian inhabitants will vote in favor of Chile."

POLES, IN SUDDEN COMEBACK, RUSH REDS TO ROPES

WARSAW, June 1.—Polish troops have turned to the offensive between Borisow and Bobruisk, on the center of the front which is under attack by the Russian bolsheviki, and on May 27 occupied the line of the Beresina river, according to an official statement issued at army headquarters here today.

The spirit shown by the Poles in the fighting has "blocked the enemy staff's offensive plan," the statement adds.

Counter attacks against the bolshevik line on May 30 in the Plessenicz section were successful, it is declared, and several hundred prisoners and a number of machine guns were captured. South of Bogruisk Polish raids have resulted in the taking of prisoners and of war materials.

WIFE, ILL, ENDS LIFE BY GAS.

Mrs. Katheryn Eckstein, 4900 Sheridan road, wife of Samuel Eckstein, a salesman, was found asphyxiated by gas yesterday in the kitchen of her home. The windows and doors had been stuffed with newspapers and the body was lying near the gas stove, all the burners of which were open. It is believed Mrs. Eckstein was despondent over ill health.

HUERTA TAKES REINS AND SITS MEXICAN SADDLE

He Rules as Provisional President.

[Chicago Tribune-New York Times Cable.]
[Copyright: 1920.]

Mexico City, June 1.—[Via Galveston, Tex., June 2.]—Adolfo de la Huerta, at 5:10 this afternoon, became provisional president of Mexico, the tenth person at the head of the republic since Porfirio Diaz.

The new president entered the chamber of deputies at 5:08 and a few minutes later he was on the way to the national palace acclaimed by the thousands who thronged the streets, all classes joining in the demonstration.

De la Huerta was escorted by picked mounted troops, conspicuous among them the swarthy faced Yaquis, native of the state of Sonora. The president is known to be ill and the paleness in his face indicated suffering.

All Seems to Be Harmony.

In the same box sat Obregon and Pablo Gonzalez—a sign, in the opinion of many Mexicans—that the present government will be stable and backed by the strongest elements in the nation. The former rivals, Obregon and Gonzalez, both in civilian attire, chatted as best friends.

De la Huerta delivered no inaugural address. He greeted Gustavo Padres, president of the chamber, who presided at the joint session, and immediately took his place behind the president's desk, read the oath himself in clear voice with his right hand raise high. As he finished the oath he bowed to the senators and deputies and as unostentatiously as he had come he departed, this time for the national palace.

One of the first acts of De la Huerta will be to issue a proclamation for the election of a successor, the election to take place the first Sunday in September. The new ministry probably will be named tomorrow.

CLEANING UP "REBELS"

Mexico City, June 2.—Gen. Silvestre Mariscal, former governor of Guerrero, who has been an opponent of the new Mexican government, has been wounded and captured by a revolutionary detachment, according to a message to Gen. Obregon. Guerrero, it is claimed, has now been cleared of rebels.

Gen. Manual Pelaez, revolutionary leader in the state of Tamaulipas, conferred here last night with Obregon. He refused to be interviewed by reporters.

Recommendations that a new treaty be arranged between the United States and Mexico, made on May 31 by a subcommittee of the United States senate foreign relations committee, are denounced by the newspaper Excelsior today.

"Humbug is at the bottom of Yankee character," says the journal, "and Barnum was the finished individual of the species.

CALLES TO BE WAR CHIEF

Washington, D. C., June 2.—Gen. P. Elias Calles, former governor of Sonora, has been appointed minister of war in the cabinet of Provisional President de la Huerta of Mexico, according to advices today to the state department.

Congress to Investigate the Escape of Bergdoll

Washington, D. C., June 2.—The resolution ordering a congressional investigation of the escape of Grover Cleveland Bergdoll, rich Philadelphia draft evader, was ordered favorably reported today by the house rules committee. The resolution was offered by Chairman Kahn of the military committee, who urged a favorable report on the measure today, saying that an investigation was necessary to disclose whether there was a conspiracy to permit Bergdoll to escape.

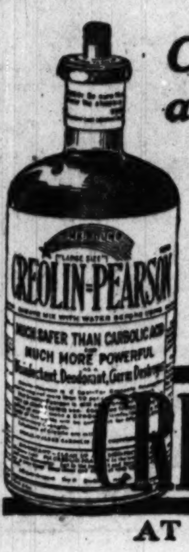

Clean House and Disinfect at the Same Time

JUST use a tablespoonful of Creolin-Pearson to the gallon of scrub-water.

Creolin is a powerful Germ Destroyer, is non-caustic; a little goes a long way.

CREOLIN-PEARSON

AT YOUR DRUGGIST'S

Quality

"I'm saving thousands of dollars for Chicago men"

$40 suits at $32
$45 suits at $36
$50 suits at $40
$60 suits at $48
$70 suits at $56

I'M giving you 20% off on my entire stock of fine clothes.

Since I started this movement to reduce the cost of clothing others have fallen in line.

I'm still leading in value-giving, just the same.

Men who have been the rounds say so.

This is an exclusive clothes shop; the atmosphere you find at the finest custom tailors—also the same fine quality and tailoring.

Money back if you're not satisfied. That goes, too.

Foreman's
63 to 67 West Washington St.

Why our customers get what they want when they want it!

A FEW weeks ago our attention was called to a rumor that a feeling of discontent existed among some of our employes.

We posted a notice offering any dissatisfied employe $10 for his job.

Two men out of 300 claimed the money.

We have no soreheads on our payroll—no labor problems.

Labor itself tells why in the May issue of its official organ, The International Stereotypers and Electrotypers Journal:

"Fortunately there are a few fair-minded employers who are not troubled with industrial difficulties, who know, if you want to lead men, you must intelligently interest them.

"One of these men is Mr. S. T. Jacobs, of Central Typesetting and Electrotyping Co. Mr. Jacobs applies the Golden Rule as a means of bringing about a common understanding with his employes. By adhering to this rule no differences can disturb the cordial relations between him and his men. He firmly believes that contented employes are interested in their work. The result of this contentment is satisfied customers."

The Golden Rule! That's why, far from any labor shortage or unrest, we actually have a waiting list of skilled workers eager to join us.

The Golden Rule! That's why Central customers get what they want when they want it.

More than that, Central has the only copy-to-printing-plates service to the trade in America—type-set-at-the-foundry, all in one plant—on one floor—under one supervision.

Why get mixed up in unnecessary complications? Why split your work when you can Centralize your typesetting and electrotyping? Specify "plates furnished by Central" and stop worrying.

Phone, wire, or come yourself and learn the whole story of Centralized Savings

Central Typesetting and Electrotyping Company

466 West Superior Street

Marshall-Jackson Introduce

A Completely Equipped

MODEL DESK

for the Chicago Executive

Much thought and study have gone into the selection of the desk accessories shown here. They are designed to accomplish 100% convenience, accuracy and time-economy in desk work. Each is priced consistent with our policy of trustworthy quality at a minimum cost.

This desk is of solid Mahogany $124

1 Inkwell $1.50 — GOOD LOOKING—AND HANDY! Adds a touch of smartness to a desk, and has, besides two pen groves, a compartment right and left for paper clips, rubber bands, etc.

2 $6.00 UP — BETTER THAN DESK TRAYS OR BASKETS. Radial distributors. Classify your papers, put them instantly within your reach; end fumbling and hunting, errors and delays. Compact attractive, durable.

3 DOES DESK WORK EXHAUST YOU? Save yousself much desk fatigue with these thick stuffed, comfortable, cushions, and see how it tells in your work. (Black or tan fabricated leather) $3.75

4 $2.50 — FOR YOUR CENTER DESK DRAWER. All the little things that clutter up your desk belong in the separate trays of this center desk drawer. Telescopes to fit in any drawer.

5 $1.00 UP — THESE WORK-ORGANIZERS ARE GREAT! Use them on your desk or in the drawers. Classify your papers, keep them out of sight and out of the way until you need them. Then have them at your finger tips.

6 For Papers You Want Close at Hand. This joy wagon will stand right next to your desk. Casters permit it to be moved to any point for reference or filing. Strongly constructed, attractively finished. $29.00

7 $1.30 UP — CARD INDEX TRAYS. Dovetailed construction, in birch or mahogany finish. Hold 200 lightweight cards. 3½ inches deep inside. For all sizes of cards.

8 BE KIND TO YOUR EYES. "Emeralight" lamp—specially constructed to diffuse light properly over 48 to 30 inch area *in front of base.* In non-tarnishing statuary bronze finish. A decided value at $16.00

CARD INDEX TRAYS. Without covers. Specially designed to go in desk drawers. Dovetailed construction of quarter sawed oak, fitted with follow-up block. Various sizes. Mahogany or oak finish. 1.90 UP

ANY NUMBER OF DRAWERS. These solid card index cabinets are made in 1, 2, 4 and 6-drawer units. Various sizes to fit all standard card dimensions. Constructed by Marjax triple tested methods. All cabinets 14½ inches deep. $6.80 UP

Keeps Papers Sorted In Desk Drawers. *Your stenographer* needs this stationery tray to separate her letterheads, second sheets and carbon papers. Order one for each desk in your office—it's a great time saver for everybody. $3.75

MARSHALL JACKSON COMPANY — "ENCOMPASS ALL YOUR OFFICE NEEDS"

24 and 26 South Clark Street

COMMONS O.K. ON MANY CLAUSES IN HOME RULE BILL

More Barracks Destroyed in Ireland.

LONDON, June 2.—The house of commons today resumed consideration of the home rule bill in committee. Clauses four, five, and six were carried without important amendment. Only two noteworthy points were raised, the first, an amendment proposing to omit the sub-section reserving to the imperial parliament control of the armed forces, which was negatived with division; the second, the clause in the bill empowering the constitution of a separate postal service for Ireland in the event of the two Irish parliaments agreeing to unite.

This provision was opposed by Sir Edward Carson and many members on both sides of the house, and eventually the government, although desirous of retaining the clause, agreed to reconsider the matter at a later stage.

Two Seats of Government.

Clauses seven and eight were adopted, the government accepting Sir Edward Carson's amendment providing that the seats of government should be in Dublin and Belfast, or such other places as the Irish parliaments themselves should determine.

The house adjourned while still discussing an amendment to clause nine, proposing that control of the Irish police should not be surrendered to the Irish parliaments for six years. Walter Hume Long, first lord of the admiralty, arguing in favor of the shorter period provided by the bill, eulogized the record for courage and devotion of the Irish police during recent months "in the face of a cowardly and horrible vendetta."

READY FOR DOMINION?

[Chicago Tribune Foreign News Service.]
[By Special Cable.]

LONDON, June 2.—Sir Horace Plunkett, leader of the Irish moderates, most of whom have been Southern Unionists, in a letter to the London Times today says:

"While the British government persists in ignoring Irish facts, the Sinn Fein effectively is taking over the executive and judicial functions of the government. It has become the de facto government of three-quarters of Ireland and virtually possesses treaty powers. Time is with it and the tide.

"Six months hence it might refuse the dominion offer. I firmly believe, though I cannot speak for it, that it would now accept. Of this much I am certain: If Great Britain and Ulster jointly offered, and the Sinn Fein accepted, the status of a self-governing dominion, Ireland would be no longer cursed with the Ulster difficulty nor England with the Irish question."

The significance of this letter lies in the fact that Plunkett is in touch with all shades of opinion in Irish life.

MORE BARRACKS DESTROYED

[Chicago Tribune-New York Times Cable.]
[Copyright: 1920.]

DUBLIN, June 2.—The destruction of small police barracks is being carried on in South and West of Ireland. The latest list includes attacks in four centers as follows: Clara and Geasehill in Kings county; Fenit in county Kerry; Blarney in county Cork; Cremsegar in county Down. This brings the total buildings destroyed since last Easter to over 400.

Simultaneous attacks were made on two Kings county barracks which are about fourteen miles apart. All approaches to those places were blocked by large trees and other obstructions. Telegraph wires were cut and a portion of the single railway line between Clara, Tullamore, Geasehill and Portalington was pulled up.

The barracks at Fenit, eight miles from Tralee, were attacked at 2 o'clock this morning. The constables held the barracks during two hours of fierce battling until a force of naval men came to their assistance. The barracks were destroyed by fire.

In the attack at Cremsegar, Sergt. Fitzpatrick was dangerously wounded. At Blarney the raiders used high explosives and blew out a portion of the barracks and demolishsed a large hotel.

Attacks by Sinn Feiners are reported on a Queenstown naval station and on five coast guard stations. The raiders were successful in all instances except one.

GLORY

Grandson of Famous Chicago Musician Who Will Lead Band of 1,000 at G. O. P. Convention Opening.

JOHNNY HAND II.
[TRIBUNE Photo.]

Little Johnny Hand, grandson and namesake of the famous bandmaster whose career was linked for more than half a century with Chicago's musical history, will lead a band of a thousand pieces at the opening session of the Republican convention.

The baton which his boyish hand will grasp is the one presented to his father, Armin F. Hand, by Theodore Roosevelt at the last Bull Moose convention. It is made from a piece of wood brought from South America by Col. Roosevelt on the trip that led to his discovery of the River of Doubt.

Among the members of the huge band are fourteen world war veterans, five men who recently have become millionaires, and twenty-five members of symphony orchestras.

RUSSIA WANTS U. S. TRADE MORE THAN ENGLAND'S

Washington Bars Trip to Slav Country.

LONDON, June 2.—[By the Associated Press.]—Although the only official enlightenment on the progress of the negotiations here between Gregory Krassin, the Russian bolshevik minister of trade and commerce, and Premier Lloyd George and members of the British cabinet, is conveyed in the statement that resumption of trade between Russia and western Europe has been under discussion, it is learned today that the bolshevik emissaries are more urgently desirous of renewing trade with America than with Europeans.

This is because of American ability to supply more quickly and in greater volume locomotives, rolling stock, agricultural implements, and other materials for which Russia has pressing need.

U. S. Officials Not Advised.

American official quarters here, however, have not been advised on the lines the discussions have taken, but it is believed when they reach a conclusive stage the proposals of each side tentatively agreed upon will be submitted to enable Washington to determine its policy.

Today had been tentatively fixed for M. Krassin's first meeting with the British, French, Italian, and Belgian representatives on the supreme economic council, but there was no word tonight that such a meeting had occurred.

Curzon May Quit Cabinet.

LONDON, June 3, 3 a. m.—The possibility of Earl Curzon, of Kedleston, resigning from the cabinet is foreshadowed by the Daily Mail today, which says the foreign minister is entirely opposed to dealing with the Russian bolsheviki.

"It is an open secret," says the Daily Mail, "that Earl Curzon said there would be disastrous results from coquetting with Gregory Krassin, the Russian bolsheviki minister of trade and commerce, and that he warned his colleagues that bolshevism was dying out but that it would be revived by such actions to the immense misfortune of Russia and the world. His opinion was flouted, but he still is nominally the head of the foreign office."

PASSPORTS ARE REFUSED.

Washington, June 2.—[By the Associated Press.]—Informal requests of the Chamber of Commerce of the United States for passports for a commission to enter Russia to study problems concerning the resumption of trade with that country has been refused by the state department.

Officials explained today that the consistent attitude of the department has been to refuse all requests from travelers and commercial agents seeking to enter Bolshevik territory.

DEAD MAN'S DEED TO SON'S WIFE HELD INVALID

Fight Over Estate of Michelham Begun.

LONDON, June 2.—Justice Eve of the chancery division of the High court today decided that a deed signed by the late Baron Michelham just before his death in January, 1919, providing for an income of $100,000 annually to his daughter-in-law, the present Lady Michelham, is invalid.

Testimony given by the doctor and nurses attending the late peer was to the effect that the baron was unconscious at the time the deed was signed.

Asked Marriage Settlement.

The decision promises to be the beginning of a long fight over the estate of the famous international financier. Just before Baron Michelham died, his son became engaged to a Miss Capel, who, according to testimony given in court today by one of the doctors in attendance on Baron Michelham, said she would not marry the present baron unless a marriage settlement was made on her.

Guided His Hand, Claim.

The doctor testified also that at the request of Lady Michelham he went to the late baron's bedside and asked the baron if he desired to sign "settlement papers." The baron replied in the affirmative, and then, according to the doctor, Lady Michelham took the sick man's hand in hers and guided it as the signature to the "settlement" was made. The doctor said he was not prepared to swear that the late baron understood all the contents of the settlement deed.

SEES CANADA AS LINK BETWEEN U. S. AND BRITAIN

Washington, D. C., June 2.—The hope that Canada and the United States will be drawn into deeper sympathy and closer coöperation "for the future safety of the world," was expressed today by Dr. Samuel D. Chown, general superintendent of the Methodist church in Canada, in a convocation address at American university here.

Dr. Chown said that Canada's chief duty was to play the rôle of interpreter between the United States and Great Britain.

Canadians have noted with satisfaction, the speaker declared, protests of important public bodies against the interference by congress in the internal affairs of Great Britain, adding that "we Canadians do not judge the great American people by the action of the majority of the senate."

"We say all honor to George Washington and his warning against foreign alliance, but we conceive it to be contrary to the genius of this great republic to be restrained by a dead hand," Dr. Chown said.

Calfskin oxfords for $9

GENUINE calfskin oxfords for $9. You'll think this was written years before the war; it's not—the shoes are here for you today. Our three stores made this price possible; take advantage of it. Black or tan, now $9

Other shoes, $7 up.

Maurice L Rothschild

Money cheerfully refunded

Southwest corner Jackson and State

Chicago
Minneapolis
St. Paul

For Thursday, Friday and Saturday

30% off List Price

Cupples Tires

Guaranteed for 7,500 Miles

NEVER was there a better time to buy first quality Tires than the present. These well known Cupples Tires are guaranteed by the makers for 7,500 miles. Note the big savings.

Size	List Price	Our Price	Size	List Price	Our Price
30x3	...$22.65	$14.90	33x4	...$45.15	$30.94
30x3½	... 27.00	18.92	34x4	... 46.10	31.57
32x3½	... 32.20	22.16	34x4½	... 61.25	41.30
31x4	... 37.70	28.93	35x4½	... 64.00	44.77
32x4	... 43.00	30.19	We Pay the War Tax		

30% Off Diamond Tires
Limited Quantities in Some Sizes

Accessories Reduced

A. C. Titan Spark Plugs—Factory equipment; reg. $1; spl., 69c.
Battery Syringe Hydrometer—Reg. $1; spl., 59c.
Cup Grease—5 lb. can; spl., 85c.
Tire Chains and Locks—Leather covered; reg. $2.50; spl., $1.65.
Mats Body Polish—Sprayer free; qt. can, 95c.
Puritan Metal Polish—Qt. can, 69c; pint, 40c.
Back Rest Cushions—Reg. $2.50; spl., $1.95.
Spring Bumpers—Black; reg. $15; spl., $10.95.
Simons Wax and Kleener—Reg. 60c; spl., 42c.
600 Transmission Oil—Gallon can, spl., 89c.

Sale of Ford Needs

Demountable Wheels for Ford Cars—Natural finish; four wheels and extra rim; reg. $40; spl., $27.85.
Porcelains for Champion X Plugs—Spl., 12c.
Blackshine Outfit—Makes car look like new overnight; spl., $3.25.
Combination Inner Shoes—Spl., 23c.
Wrenches—Set of five; reg. $1.50; spl., 95c.
Ford Perry Locks—Reg. $7; spl., $3.95.
Cocoa Running Board Mats—Spl., 95c.
Johnson's Auto Wax or Kleener—Spl., 29c.
Windshield Squeeges—New type, 39c.

Golf Specials

Drivers and Brassies—Special line of McGregor clubs, $5.
Blue Bird Golf Balls—Our own creation, 85c; dozen, $10.

Imported Dunlop Golf Balls—Reg. $1.10; spl., 89c; dozen, $10.50.
Exmoor Sunday Golf Bags—Leather trimmed; reg. $3.50; spl., $2.45.
Golf Hose—Fancy tops; reg. $4 val.; spl., $2.95.
Colonel or U. S. Nobby Golf Balls—1920 stock; reg. $1; spl., 79c, or doz., $9.
Golf Balls—Repaints; like new; spl., 45c.

Fishing Tackle Specials

Wisconsin, Michigan or Indiana Fishing License Issued Here.

Steel Casting Rods—4½ to 5½ ft., crystal agate guides; reg. $3.50; spl., $2.45.
Casting Reels, Jeweled—80 yds.; reg. $3.50; spl., $2.45.
Hub Special Silk Lines—No. 5; reg. $1.50; spl., 95c.
Bite Em Bate, Make em bite em—Spl., 75c.
Preserved Minnows—Bottles, 35c and 30c.

Kodak Specials

Eastman Cartridge Premo Cameras — Takes 2¼x3¼ pictures; fitted with single lens; reg. $9.50; spl., $6.95.
Eastman Hawkeye Films—3a, 33c; 1a and 2a, 23c; 2 Brownie; spl., 19c.
Acid Hypo—1-lb. package; spl., 12c.
Box Cameras, 2a—Spl., $4.58.

Tennis Specials

Tennis Rackets—Slazenger-Doherty; spl., $10.95.
Tennis Balls—Ayers' imported; spl., 49c.

Sport Shirts

Sport Shirts—All sizes, half sleeves; white and striped; values to $3; special, $1.85.

Express Prepaid on All Mail Orders—Fifth Floor

THE HUB
Henry C. Lytton & Sons
State and Jackson—on the N. E. Corner

THE VOGUE

For Three Days Only

SALE OF HATS

$10 $15 $20

French Models and Flower Hats

Sale Days Limited to Today, Friday and Saturday

THE VOGUE
CONGRESS HOTEL
512 Michigan Blvd., South

YOUR SUMMER TREAT

You owe something to your poor, jaded stomach after its struggle with the heavy foods of Winter. Lighten the burden and increase your mental buoyancy and physical alertness by eating Shredded Wheat Biscuit, green vegetables and fresh fruits. Try Shredded Wheat with strawberries – nothing so delicious, nourishing and strengthening. It is the Summer treat of people who know how to eat.

UNION TRUST COMPANY
CHICAGO

Protection Plus

WHEN you buy first mortgage real estate bonds of our Investment Department, you feel the satisfaction of placing your funds in one of the safest and most attractive investments that money can buy. Every one of these bonds is—

Secured by improved city real estate whose earning power is more than ample to pay all interest and retire the entire bond issue serially in one to ten years.

Protected by an equity—a margin of safety—of 40% or 50%, which increases rapidly with each serial payment of principal.

Backed by the established reputation, credit and business integrity of the borrower.

Safeguarded by our system of rigid investigation and expert supervision—by the fact that these bonds are purchased with our own funds for our own account, making our interests identical with yours.

As an investor, do you not owe it to yourself to investigate these sound securities which *have stood every test of dependability for more than half a century?* In convenient $1000, $500 and $100 denominations, they net 6% with 4% Federal Income Tax paid. Call or write today.

Ask for Circular No. A-101

Investment Department
UNION TRUST COMPANY
Capital and Surplus, $4,500,000
11 SOUTH DEARBORN STREET
Telephone Central 523
CHICAGO

A Bank of Strength and Character

Chicago's Favorite Washer

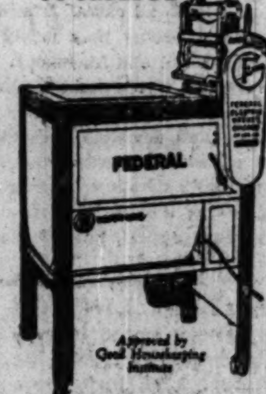

$5.00 Puts It In Your Home
BALANCE IN MONTHLY PAYMENTS
Phone Randolph 1280—Local 535
Commonwealth Edison
ELECTRIC SHOPS
72 West Adams Street

Use
Sweetheart
Toilet Soap

IMPORTED
POMPEIAN OLIVE OIL
is the standard by which all other table oils are judged

Chicago Tribune.
THE WORLD'S GREATEST NEWSPAPER
FOUNDED JUNE 10, 1847.
ENTERED AS SECOND CLASS MATTER, JUNE 3, 1903, AT THE POSTOFFICE AT CHICAGO, ILL., UNDER ACT OF MARCH 3, 1879.

All unsolicited articles, manuscripts, letters, and pictures sent to The Tribune are sent at the owner's risk, and The Tribune company expressly repudiates any liability or responsibility for their safe custody or return.

THURSDAY, JUNE 3, 1920.

"Our Country! In her intercourse with foreign nations may she always be in the right; but our country, right or wrong."
—Stephen Decatur.

THE TRIBUNE'S PLATFORM FOR CHICAGO

1—Lessen the Smoke Horror.
2—Create a Modern Traction System.
3—Modernize the Water Department.
4—Build Wide Roads Into the Country.
5—Develop All Railroad Terminals.
6—Push the Chicago Plan.

GRANT AND THOMPSON AND OUR TEARS.

If Mayor Thompson is reëlected for Illinois on the Republican national committee it will indicate that the Republicans of Illinois indorse the mayor's political ideas and his attitude in the war. Downstate Republicans may be as fond of our mayor as Chicago is. If they are, he may be chosen to represent the party in the national body. And that may give the party something to sing about on gala occasions. It also will help the party with the soldier vote.

NO AMERICAN MANDATE.

We suppose that half of the United States does not see how the other half keeps out of the insane asylum. If there is sanity on one side of the fence there must be lunacy on the other. We may be loony with the majority in the senate. We certainly would tell Great Britain and France to take the lean along with the fat in Asia Minor, and tell the United States to clean up its back yard in Mexico before it goes quixoting in Asia with its mistaken benevolences.

The senate has refused to accede to Mr. Wilson's demand that we take Armenia. We should make a failure of an attempt there. The responsibility is not ours. It is the responsibility of the European powers which have taken every resource in Asia Minor for its development.

The demand in America that the United States undertake to manage the Armenians proceeds from people who gratify themselves by giving consideration to troubles a long distance from any possible activity of theirs and who ignore evils close at hand where their efforts could be applied.

PROFITEERING ON PROFITEERS.

The high cost of living undoubtedly is the one subject of paramount interest in the United States today. The league of nations, the railroad problem, the labor problem, and even the standing of the baseball teams fade into insignificance beside it. In the popular mind responsibility is placed largely upon profiteering.

That being the case, it is quite likely that the builders of both the Republican and Democratic platforms will seek to capitalize anti-profiteering sentiment by ringing declarations against profiteering and in favor of reducing the cost of living. It will be a natural basis for an appeal for votes. Of course, profiteering is largely responsible for high costs. Of course, we want to buy the things we need at reduced costs. Therefore, of course, we are opposed to profiteers and will seek to profit in votes by denouncing them.

But in the end the satisfaction of denunciation will be about all that can accrue to the public through such a plank. Who can say when a return of 6 per cent on investment, becoming 8 per cent, becomes profiteering? And if 8 per cent is reasonable, is not 10 per cent, and so on? And if profits are limited, will not the incentive for production be limited? Where will the money come from for extension of plants and businesses? It is a question too involved to be settled by a single law to apply to all cases. Therefore any declaration against profits may safely be ringing, but must be general and innocuous.

The solution of the problem lies in forces outside the platforms of political parties. It is in the law of supply and demand. Adoption of policies designed to stimulate production will work in coöperation with that law to bring about adjustment of the cost of living. Any other policy may be a highly moral appeal, but will be little more than that.

OUR LAST LINE OF DEFENSE.

The opening of the Reserve Officers' Training camp at Camp Custer, Mich., set for June 17, again brings forward the possibilities and need of military training of young men for the defense of the country.

Some 2,500 young men from various schools and colleges of the middle west are to be assembled at Camp Custer for a six weeks' course of intensive training. Several similar camps have been authorized by the government in various sections of the country. In all, instruction will be provided for 12,000 to 15,000 students.

The government has failed in its responsibility to provide for the adequate defense of the nation through a system of universal military training. It has left the way open for volunteer training. The summer camps arranged provide the only direct means to that end. It is by no means sufficient, but it is better than nothing. Successful operation of these camps will give the young men who take advantage of them some rudiments of military training.

A nucleus of a wider system of volunteer training may be formed. Even in the brief time allotted some of the students may develop a taste and an ability for military life which will hold them in the service. Others will carry away with them a realization of the value of such training in improvement of physique and character. These should spread the gospel among civilians. Eventually the camps may leaven the whole lump of national indifference to the best interests of its young men as individuals and to the safety and strength of the country.

To have such an effect the camps must be ably conducted. They must not only train the individual in the rudiments of army life, but must inspire him with appreciation of the purpose, scope, and responsibility of the military. We believe they will be conducted to that end.

It is a great and important work in the hands of a few men. Every assistance and commendation should be given both to the officers in charge and to the students who volunteer for the training. They will strengthen our last line of defense.

ACQUIT OR CONVICT IN THE ENRIGHT CASE.

Let us have a decision in the Enright murder case. If "Big Tim" Murphy, Mike Carozzo, and Vincenzo Cosmano are innocent they should be acquitted and released. If they are guilty they should be convicted and punished.

For fear of the latter development the defendants favor delaying possibility of the former. Delay allows witnesses to vanish or be subjected to the influence of the Camorra, evidence to disintegrate, and public interest to wane; all of which is of advantage to the defendants and disadvantage to the prosecution.

The excuse offered for delay is that one of counsel for the defense is occupied with the trial of the alleged Reds. It is a hollow excuse. The attorney did not begin that trial until long after the three men were indicted for the Enright murder. In the time already wasted other capable attorneys could have prepared a defense. It seems evident that the delay, not the legal defender, is the thing wanted by the defense.

Failure to bring the men to trial is strengthening a popular idea that men of influence, either through malformed labor organizations or other mediums of crooked politics, can dodge the law as well as break it. This idea is dangerous.

The public has rights as well as the men accused of murder. If State's Attorney Hoyne wishes to protect these rights he will take steps to bring the three defendants to trial at once. If he is unable to accomplish this a more convincing reason should be given than the one so far cited.

HECKLERS HECKLED.

If congress had not heckled the British parliament over the Irish settlement Irish sympathizers might not be heckling congress over the same issue. The disturbers who outraged the congressmen by making remarks from the galleries were more honest, sincere, and candid than the congressmen who made the United States the mentor of the British parliament.

Congress set the precedent of interfering and meddling. It lost its dignity as a national body by endeavoring to tell another nation how to handle an internal affair.

The agitators take the congressmen at their own valuation and proceed to tell congress what to tell the British parliament. That's fair enough. A person has as much right to yell his sentiments from a congressional gallery as congress has to yell its across the water.

Congress has the unfair advantage of being able to eject its undesirable advisers.

MOVING MAIL BY FREIGHT.

From Skagway, Alaska, comes a letter which supports THE TRIBUNE's contention that the United States postal service has become a national scandal. The letter was written by Phil Abrahams, secretary of the Skagway Commercial club, to the Merchants' Association of New York. In part, it says:

"The postoffice department has elected for the last year and a half to send all mail to Alaska by freight, and it has worked havoc among the business men of Alaska. Our American boats could not get a mail contract to carry mail from Seattle to Alaska, as we are informed that the bid, according to the judgment of the postmaster general, was too high, so therefore all of Alaska has to suffer, and we must do all of our correspondence by freight."

We quote the above, not for any small comfort of contrast it may offer business men here who are fretting under inefficient postal service, but as general evidence of the penny wise and pound foolish policy now characterizing the department. It is the same policy which is taking mail cars off our trains, causing delays by overcrowding, and driving experienced and loyal employés out of the service to find wages on which they can live. It is a policy which is costing business millions of dollars annually, and is threatening a collapse which would cost millions daily.

It can be corrected to a large extent in the United States, if not in Alaska, by providing a living wage scale for postal employés. The congressional commission appointed more than fourteen months ago to investigate and decide on a fair wage for employés is still killing time. If a report is to reach congress in time for corrective action at this session it must be returned at once. If the senators and representatives on the commission wish to retain the confidence of the country and the support of their constituents they will delay no longer.

Editorial of the Day

LOWDEN'S COST STATEMENTS.
[Danville Commercial News.]

Standing out clearly before the voters of the country is the businesslike statement of Gov. Lowden's campaign expenditures. As compared with those made by other candidates, his statement is the cleanest and fullest. The reason is plain.

In the first place, Gov. Lowden is a business man who thoroughly understands and appreciates the application of business methods. He has produced for the senatorial investigating committee, just as he promised to do when Senator Borah suggested a senate probe, his entire set of books, vouchers and accounts. He did not offer any round number amounts to the committee appointed by the senate to probe the candidate's campaign expenses. He showed to the last penny what he had spent.

Nor did Gov. Lowden seek to evade a question. He met all the issues raised. He did not say "about this much or that" was spent in a state nor seek to minimize his costs. Neither he nor his representatives took the position that they "did not know," that they "could not remember." They knew and now the senate committee knows.

Another thing: Gov. Lowden insisted that contributions to his campaign fund stop. He checked contributions when they had reached $35,825, and the amount was reported to him. He said he would pay his own way in campaigning honestly for the Republican nomination for the presidency.

These things establish the governor of Illinois as an upstanding American, a business man who counts the cost for himself or for what he represents. As president of the United States, Lowden would know, just as he knows in his own state, what the cost of government is, would have the advantage of a businesslike approach to the perplexing problems of governmental upkeep.

THE CIRCLE.

In the early Christian era butter was regarded as a medicine. Among the Romans the use of butter distinguished the rich from the poor. We have returned to the Roman idea and are rapidly approaching the early Christian.—Cleveland Plain Dealer.

THE EXPLANATION.

Desperate straits drove Mr. d'Annunzio to this last attack. He was all out of copy paper.—Detroit News.

A LINE O' TYPE OR TWO

How to the Line, let the quips fall where they may.

GENERAL WOOD estimated conservatively that to print and mail a campaign letter cost about five cents; and this very quickly ran into money. But we clutch from the testimony respecting the delegates from Missouri that you could put in your eye all the money squandered on campaign "literature."

"NO," replied Mr. Goldstein to Senator Reed, "money does not enter into my mind in such matters." Comment would be painting the lily or gilding refined Goldstein.

A Few Rare Business Opportunities.
[From the Tampa Tribune.]

Widow, 42, worth $20,000, would marry. C-Box ——, Monroe, Mich.

Young maiden, refined and wealthy, would marry good, neat, and kind gentleman. Write Mme., Box ——, Los Angeles, Cal.

Lonely widow, age 22, worth $25,000, wishes to hear from honorable gentlemen under 60; object matrimony. Send stamped envelope. P. O. Box ——, Montgomery, Ala.

Pretty country girl wishes to correspond with gentleman able to handle $12,000 estate. Object, matrimony. Enclose stamp for reply. Cor. Box ——, Oxford, Fla.

WE wonder what the more or less late John Marshall, Chief Justice, would have thought of the Eighteenth Amendment. Do you remember the yarn which went the rounds during and after his life? Mr. Beveridge quotes it in his biography:

"We are great ascetics, and even deny ourselves wine except in wet weather," Story dutifully informed his wife. "What I say about the wine gives you our rule; but it does sometimes happen that the Chief Justice will say to me, when the cloth is removed, 'Brother Story, step to the window and see if it does not look like rain.' And if I tell him that the sun is shining brightly, Judge Marshall will sometimes reply, 'All the better, for our jurisdiction extends over so large a territory that the doctrine of chances makes it certain that it must be raining somewhere.'"

THEY say the present Chief Justice is human, but not exactly bubbling with geniality. Any humor exchanged by the present group is necessarily of the dry variety.

TO ANCHUSA.

O facilest Anchusa,
I knew that you could use a
Most unmanageable meter in a most engaging way;
But your feet have never flattered
(This is maybe 'cause I'm flattered)
So airily as in the verse you sent to me to-day.

You warm my heart, Anchusa,
(So different from Medusa—
Wasn't she the petrifier by the blue Ægean sea,
Who was brilliant, cold, and snaky,
Not unlike dear Lytton Strachey?)—
But I wander. Let me send my thanks. Sincerely yours,
P. B.

MR. HUGHES is mentioned as a dark horse. Dark sun perhaps describes him better. A violent collision between him and Beveridge might set both of them alight again.

THE LOGICAL SUCCESSOR.

Sir: While traveling in the south, I heard a Bryan man saying in the Pullman smoker that the aforesaid W. J. B. would be the Democratic nominee. I allowed that he should have no trouble in being elected. A Wilson man asked how I figured that. I replied that he could have his pictures pasted on all the billboards of the country with the slogan, "He kept us out of liquor." J. A. M.

GREAT preparations are making to toss Bill Bryan overboard, but when the Democratic chorus begins singing, "And now the sky is all serene," you will see old Dick Dead-Eye prowling around with his *chat à neuf queues*.

The Magic Veil.
(From Letters of John Butler Yeats.)

The benignity and majesty of Goethe's countenance may have been because he was always in love. The sculptor of the Venus de Milo probably never saw a woman without finding in her some curve or hollow or line, some fragment of his great conception; and by an easy and an inevitable transition he would deliciously acquire the art of discovering everywhere, in the hills and valleys and in the clouds, the same curves and hollows and lines which are in his statue. The creative artist that is in every man, for it is his soul, out of his sensibility with its mingled audacities and timidities, and out of his cunning, is continually engaged in weaving for himself a magic veil, through which he may look and see only what he wants to see and be blind to what he does not want to see. Yet different men make different veils. Iago was not as Hamlet who could not hate except in fits and starts and this only in words, and Goethe tells us it was a fault, he thought, in his own character that he could not hate. Goethe had a benignant and angelic countenance, so we are told; was it not of that perennial freshness because of which he was always "in love" from youth to age?

"IN England the railway cars are divided up for first, second, and third-class passengers. In America only the first-class people travel."—From an interview with E. V. Lucas.

What the gentleman wishes to say, perhaps, is that in America everybody travels first class.

PETRARCHINO ON THE LOSS OF HIS SMALL ABILITY TO WRITE SONNETS.

Sonnets I wrote, pedantic and precise,
Which somehow pleased you. So I tried again.
But now that real have grown love's joy and pain,
I find less easy the compact device:
Tumultuous thoughts burst the conventional vise
That should their lawless errantry constrain;
Each day, as I love more, become more vain
My efforts to be elegant, concise.

I send this song, not that it's worthy writ
For such bright eyes; but praying you may see,
In just the labored awkwardness of it,
The utter starkness of sincerity.
Affection's warmth has cracked the thin veneer
That hid true lover 'neath your sonneteer.
PETRARCHINO.

MR. WALPOLE may be shocked to find in "The Rescue" the phrase, "except you and I." It quite spoiled our evening.

"Shoes Repaired While You Wait."

Sir: I'm sure that other gadders, like myself, have been obliged to wait while their shoes were repaired. There used to be a second-floor shop on Van Buren where you could sit, in slippers furnished by the management, and watch the "L" trains go by. The alternative was forced seclusion in your hotel room while the bellhop had the job done for you. Your half bottle of Burnett won't go far with all the traveling men who will confirm me in this. L. R. M.

Sir: I've just put in the morning at the shoeman's sitting around in a pair of too big slippers wondering where I will get a touch of Vermouth. If you will plot a similar contest around a "Suits Pressed While You Wait" emporium, making the prize about one-quarter bottle of French Vermouth, I'll wear the barrel. D. B. A.

Sir: About three years ago I cooled my heels in a repairemwhileyouwait for forty-five minutes while a genial cousin of Gabe Danunz leisurely pasted and tacked a pair of shock absorbers on one (1) pair of kicks. MAC.

FOR the information of W. F. Y., who desired a name for a publication issuing every four months, Dr. Shorey supplies "Tetramenian." Concerning "Olympiad," he advises us that its meaning in English ought to be its normal Greek meaning—the four-year period, but in Greek it can also mean the Olympic festival or even the victory won thereat. It would seem, then, that writers who wish to use it in the second sense must write it in Greek.

PROPERLY encouraged you no doubt would be willing to tell the world that Babler is an ideal name for a national committeeman.

SOMEHOW or other, we cannot imagine a man named Sproul being president, yet stranger things have happened.

MEANWHILE swat the fly. B. L. T.

How to Keep Well. By Dr. W. A. Evans.

Questions pertinent to hygiene, sanitation, and prevention of disease, if matters of general interest, will be answered in this column. Where space will not permit, or the subject is not suitable, letters will be personally answered, subject to proper limitation, and where a stamped, addressed envelope is inclosed. Dr. Evans will not make diagnosis or prescribe for individual diseases. Requests for such service cannot be answered.

[Copyright: 1920: By Dr. W. A. Evans.]

BEATING LIFE'S HANDICAPS.

SOME day some one will write a series of books for the laity on those chronic conditions which last a long time.

For instance, chronic diabetes. This disease lasts a long time. The sufferer can be reasonably comfortable, safe, and efficient if he lives rightly. If he lives wrongly he will get into trouble all the time. Assuming that he is in moderate circumstances, lives at home, does not employ a trained nurse, and sees his physician at fixed intervals, he will need some book of instructions for home care, since he will not have a physician at all times to whom he can refer all questions of conduct which come up for decision.

Diabetes was chosen for an illustration because there are good home guides for diabetics. A few other fields are occupied, but there remains a considerable list of subjects which are not covered. One of these is epilepsy.

Epileptics live a long time. Some of them have accomplished great things in spite of their disease. It is commonly accepted that Mahomet, Julius Cæsar, and Byron were epileptics during those very years in which they were doing the work which influenced the world profoundly. Woods has written a book, "In Spite of Epilepsy," in which the accomplishments of certain great men who were epileptics are recounted.

Why should a man surrender a man's place in the affairs of the world merely because he has an occasional attack which temporarily incapacitates him?

It has been established that epileptics do better if they get a good deal of exercise in the open air. It is especially necessary that they keep their bowels regular. They should not be heavy meat eaters.

The Journal of the American Medical Association quotes two Swedish scientists, Bisgaard and Norvig, as having made recently a distinct contribution to our knowledge of epilepsy.

They found an increase in the amount of ammonia in the urine. A few hours before the attack there was an enormous increase of ammonia in the blood. Most epileptics have some sort of warning several hours before the attack. Some say they feel better after the attack, in spite of their muscle soreness, fatigue, bruises, and bites. For them the attack seems to clear the atmosphere. As a rule, the epileptic is less irritable and belligerent after an attack.

Bisgaard and Norvig go farther and try to show that epilepsy is due to a deficiency in the parathyroid gland. Located by the side of the thyroid gland and very close to it are certain very small glands called the parathyroids. It was found a long time ago that if these glands were removed in operating on goiter the patients developed convulsions.

The name given to convulsions developing when the parathyroid glands were removed is tetany. It was found that there were other forms of tetany due likewise to deficiency of parathyroid. For the treatment of tetany they give parathyroid internally and sometimes they graft parathyroid glands under the skin.

The Swedish scientists propose that epileptics be given parathyroid or have the glands grafted. The more immediately important part of their finding is that there is a scientific basis for the warnings which some epileptics tell us they sense.

DOING WELL.

Mrs. G. P. writes: "Should a 16 months' old baby be able to eat vegetables? I mash them as fine as I can, but in his stools he seems to pass them without digesting. Do you think I should force him to eat eggs? He dislikes them very much. His bowels move three times a day. Is that too often? He is never sick."

REPLY.

When a baby gives a history of never being sick not much change need be made in the food. Three bowel movements a day will not do harm. A child 16 months old should eat potatoes and most other vegetables. Do not force him to eat eggs. In fact, most small children do better without eggs.

SNAKE DEMISES.

H. L. H. writes: "Another case of fatal snakebite that I happened to see. Do you remember the old saying, 'Convince a woman against her will and she remains of the same opinion still.' Numbers of other fatal snakebites that I don't see. Your theory won't hold good."

REPLY.

I see about one such report a year. Through your interest I have learned of two, I think. Thanks. There are 100,000,000 people in this country. No snake census has been taken. More than one and a half million persons die each year. One or even five deaths a year from snakebite is not much of a showing.

A GENERAL TERM.

F. W. W. writes: "What is a good remedy for heart trouble?"

REPLY.

There are many kinds of heart trouble. Do not let anybody sell you a remedy for heart trouble. Do not accept any prescription from a physician for heart trouble. Suppose you were to write to a tailor, "Send me a suit of clothes," and stop there? Would you get a fit?

BEAUTY SPOTS!

Miss A. J. L. writes: "On my face there are several growths of a light brown shade, which, I think, are termed moles. These greatly mar the appearance of my face. Kindly advise me what I should do to have them removed."

REPLY.

If they are moles, leave them alone unless you want to have them removed by operation. Consider them as beauty spots and capitalize them as such.

SEND ENVELOPE.

H. B. writes: "Please send me your booklet on menopause."

REPLY.

Send a stamped, addressed envelope and we will be glad to comply.

THE FRIEND OF THE SOLDIER

THE AMERICAN LEGION

I want to become a member of the American Legion. Please accept this blank, taken from THE CHICAGO TRIBUNE, as my application.

My name is...

[Please print] [First] [Middle] [Last]

Present Address ....

....

Permanent address ....

....

Military organizations in which I served.......................................

Civil occupations ....

I hereby subscribe to the Constitution of the AMERICAN LEGION and apply for enrollment in..Post, No........ of the Illinois branch...

....
[Signature]

HALF AND HALF.

Chicago, May 23.—[Friend of the Soldier.]—While I was in the army I took out a $10,000 policy with the government. Last fall I converted one-half of the policy into an endowment policy. I still carry the other $5,000 in the term insurance. Will this term insurance increase each year until the five year period expires? How much will I have to pay next year? M. F.

The premium on term insurance increases slightly each year. We cannot give you rates unless we know your age, as the amount of premium varies according to one's age.

SOLDIER DEAD HOME.

Chicago, May 27.—[Friend of the Soldier.]—Have you had any report on a large number of soldier dead being brought back home very recently? We were told that a boat came in last week with several bodies on it. T. E. A.

The Princess Matoika arrived May 23 at New York with bodies of 450 soldier dead. These had been slated for the transport Buford, which was delayed, and they were therefore brought home on the Princess Matoika. None have arrived since.

ABOUT BONUSES.

J. W. Sherrock—We would not have the authority to decide whether or not you would be benefited by the New York bonus laws. We advise that you write to the bonus board, Capitol building, Albany, N. Y., setting forth the facts in your particular case, and asking if you have a valid claim to the bonus.

C. F. Robinson, Eldora, Ia.—Illinois has passed no bonus bill. Yes, there is a bonus bill pending in congress. It passed in the house of representatives and is now in the senate. If it passes, full instructions about how and where to apply for it will be announced through the newspapers.

C. H. Foreman, Keokuk, Ia.—We do not know how many bonus claims have been paid by the state of Minnesota. This information will be furnished to you by the bonus board, adjutant general's office, Capitol building, St. Paul, Minn.

LEGION NOTES

The Chicago Medical post, No. 216, of the American Legion, department of Illinois, will give a roundup dinner, informal, Wednesday night, June 23, in the gold room of the Congress hotel.

The Sub Chaser post of the American Legion will publish a monthly magazine. Sub chaser veterans are requested to communicate with post headquarters, 29 Broadway, New York City.

Presentation of a D. S. C. to the mother of "one of our buddies" killed in France is announced for June 7 by Adjt. Forrest A. W. Nelson of Lake View post. The presentation will take place at 8 o'clock in the evening at the Butler house, corner Belmont avenue and Broadway.

MISCELLANEOUS.

A club recently organized by men who served in the headquarters and supply companies and the medical and veterinarian detachments of the 122d field artillery, will hold its first Kashmir dinner tonight at King's restaurant, 160 West Monroe street. The dinner was named for the ship on which these men were sailing to Europe two years ago. A name for the club will be chosen at the dinner.

Upon recommendation of the subcommittee appointed to investigate the hospital facilities for mental and tuberculous cases, the next meeting of the service men's welfare committee has been postponed until tomorrow at 2 p. m. in room 225, Hearst building.

No attention will be given to anonymous letters. To insure a personal reply inclose a stamped, addressed envelope.

MODERN DISEASES

[From London Opinion.]

Lady: "Good gracious! Whatever's the matter with Johnny's hair?"
Mother: "The doctor calls it cinema bristle, caused through seeing too many of these thrilling films."

FRIEND OF THE PEOPLE

Letters for this department must be signed with names and addresses of the writers.

LEASE HOLDS GOOD.

Chicago, June 2.—[To the Legal Friend of the People.]—Last October I took over an apartment on a sublease, paying $45 a month. In February of this year I signed a new lease for a year, ending April 30, 1921, the lease calling for $50 a month for six months and $55 a month for the remaining six months, having a verbal understanding, however, that the rent would be $45 and $50, but no notation on lease or otherwise to this effect. I received a receipt in full for May rent for $45. 1. Does this invalidate lease at rentals called for and can landlord be made to accept $45 for full term? This for my information, as I have no intention of taking undue advantage of technicality.

Lease in question is regular steam heat lease, calling for heat until May 1 and hot water all the time, except in cases of unavoidable accidents, etc. Landlord now refuses to furnish hot water, as it is too much trouble. They say they will give it one day a week, laundry day. 2. Does this not cancel the lease? Can we not move? 3. Aside altogether from paying for hot water, we have no facilities for heating if it is not furnished in the regular way.

Also have one child 3 years old. 4. Can landlord give thirty day notice to move because child runs in house, not unduly, but plays as any 3 year old will do, daytime only. M. M. McG.

1. We see no reason why the lease and oral agreement should not be binding as between you two.
2. No.
3. You can heat it on the gas stove and sue him for the cost.
4. This would not entitle him to terminate the lease.

TRIBUNE LAW DEPARTMENT.

LAW BY CORRESPONDENCE.

Chicago, June 1.—[To the Legal Friend of the People.]—1. Why do the board of examiners for admission to the bar, state of Illinois, refuse to examine entrants from correspondence schools of Chicago who have passed their examinations and have a diploma from the said schools which, they claim, entitles holder to a hearing from the state board?

2. Is there not misrepresentation on the part of the manager of the school?

3. Is the board not debarring applicants for admission to the bar by high handed proceedings?

4. Eminent lawyers like Lincoln and other self-made men never would have been admitted had such an attitude toward the law student been taken by those in authority in their day. A. S.

1. Because residence is required.
2. Depends on facts with which we are not acquainted.
3. We do not regard it as high handed.
4. We are living in the present, when good law schools are available. There is no necessity for permitting poorly prepared men to practice.

TRIBUNE LAW DEPARTMENT.

BAD CULTIVATORS.

Chicago, June 1.—[To the Friend of the People.]—The man who lives next door keeps over a dozen chickens, but he lets his chickens run loose. They fly into our yard and garden. They scratch everything, and he keeps his yard bad near our windows. M. K.

An investigation was made by an inspector from this department, as a result of which a notice was served on owner to clean yard and confine chickens to own premises.

JOHN DILL ROBERTSON,
Commissioner of Health.

VOICE OF THE PEOPLE

As but limited space can be given letters in this department, writers must confine themselves to 200 or 300 words. Unless they give their full names and addresses, their letters will not be considered. No manuscript will be returned unless the writer sends postage for that purpose.

DEFLATION VS. INFLATION.

Chicago, June 1.—[Editor of The Tribune.]—Does Mr. George W. Jolly comprehend what he is advocating in his "deflation" theory? Does he think that the United States expended $30,000,000,000 on the basis of present prices? That grafters got about $10,000,000,000 of this? That all bank credits have been expanded on the basis of present prices? That "deflation," as he calls it, is "inflation" of the value of the dollar? If there is to be, say, a 20 per cent "deflation," would it not be just to reduce these things 20 per cent?

Instead of raising interest rates 20 per cent should not the regional banks "deflate" rates 20 per cent? It is worse than piracy to "deflate" on the producers on the farm and in the factory and "inflate" the value of all dollars due the banks and holders of stocks and bonds. In other words, he proposes to "inflate" the billion of Rockefeller to two or three billions and "deflate" the product of every producer. Is this the road to prosperity of the people?

An increase of currency, if needed to do legitimate business, is an aid to prosperity. Currency issued as a loan redeems itself after it has done its work by repaying the loan.

FRANK HOSKINS.

HE'S PROBABLY FOR THE LEAGUE WITHOUT RESERVATIONS ALSO.

Chicago, May 28.—[Editor of The Tribune.]—We know that because of the tremendous cost of their many display ads the large stores of the city are forced to increase the price of their wares by many dollars. It would, consequently, be a wonderful service to Chicago and to the whole country if a paper like THE TRIBUNE were to say: "For a period of two (or four, or six) months we will accept no display ads of any kind. We are taking this step in order that our leading merchants may be able to use this money for the people's benefit, and to cut the price on every article in their stores." Incidentally, this would go far toward bringing both the supply and the price of paper more nearly to normal. CARL L. MARCUS.

"THE DICTATORSHIP OF THE PROLETARIAT!"

Chicago, May 28.—[Editor of The Tribune.]—"Wires Barred from Coliseum by Union Edict."

Is "the dictatorship of the proletariat" already here—in the land of the free and the home of the brave?

R. H. B.

SARDONIC LAUGHTER.

Chicago, May 27.—[Editor of The Tribune.]—"I see be th' papers," as Mr. Dooley said, that our modest and retiring friend, Maje Dalrymple, with his trusty corps of cellar snifters and guntoters, is again on the warpath, making raids, issuing manifestos, and basking in the limelight which he so dearly loves. Does he think that the people have forgotten the Iron River incident, when he made himself the laughing stock of the nation? Who said that Gilbert and Sullivan's operas were far fetched, or that Pooh-Bah, the Lord High Executioner, could not be duplicated in real life?

The "man in the street" knows full well the cause of the prevailing unrest and feeling of resentment, and also knows what the real issue is going to be in the forthcoming election, and will not vote for any one who has not the manliness to declare himself unequivocally for or against the so called eighteenth amendment. M. J. DUNNE.

HOW ABOUT IT, "K."? SHALL WE SIGN YOUR NAME?

Chicago, May 29.—[Editor of The Tribune.]—In the Voice of the People in today's issue of THE TRIBUNE appears a letter signed "K" in which the writer attempts to show that many men who were listed as "honorary pallbearers" at a recent funeral had not consented to act as such, and denying that he himself had so consented or acted.

If I were listed as an "honorary pallbearer" at that or any other funeral and was ashamed to be so listed I would surely write the newspapers of Chicago repudiating such reports, even if I had to have my denial appear as a paid advertisement, or I would begin legal action for damages against some one for misrepresentation.

If "K" is so badly "put out" over the fact that he was listed as above stated and desires exoneration, why has he not the manhood to sign his name and give his address so that the public will know who he is and be able to excuse and forgive him? J. P. RYAN.

SOMETHING TO BE PROUD OF.

Chicago, May 31.—[Editor of The Tribune.]—In today's article, "The Murderer Plies His Trade," on the editorial page, you tell us about the deadly power of the Camorra which exists in Chicago, defies its laws, protects its criminals, and makes murder a trade.

Farther down you ask: "What does the jury which freed Gene Geary on a sentimental appeal three months ago think today?"

Well, my dear sir, if a man can walk into a saloon, draw a gun, shoot another man, put the gun back in his pocket, walk out a free man through the same door he entered, while a "bluecoat"—the supposed to be protector of the law and citizens of Chicago—witnessed it all, and did not move an inch to prevent murder or arrest the murderer, then, if I were on the jury, I'd give Geary a gold medal for getting away with that.

Chicago has nothing to complain about him; the citizens of Chicago ought to be proud of a man like Gene.

I noticed in all your articles you only talk about "Gene," but not a word about that bluecoat. N. H. ROTH.

WHY PICNICKERS ARE PICKED ON.

Chicago, June 1.—[Editor of The Tribune.]—Holiday joys were turned into sorrow for picnickers Monday in the exclusive suburb of Riverside. The chief of police or some other village official ordered all persons from the banks of the Desplaines river. The gentleman may have disliked his task as much as the picnickers.

But the sad part lies in the fact that picnickers are barred from almost every grove except those formerly used as beer gardens, where the average person seeking a breath of fresh air away from the city's dust and dirt does not wish to stop, and even many of these groves are closed with the usual "No trespassing" sign.

This condition of affairs is no doubt the result of abuse on the part of careless and disorderly crowds leaving papers and other refuse scattered on the ground sometimes within a stone's throw of a private residence. The writer prefers to believe this the reason for the ejection rather than the selfishness of a community of people, many of whom, no doubt, were among the picnic crowds from the cities in days past, and who are now more fortunate than their unwelcome holiday guests.
J. N. F.

CHINA D[...]
JAPAN[...]
LEAVE S[...]
Wants to E[...]
De[...]
BY J. [...]
[Chicago Tribune [...]
[Copyright: 1920: [...]
SHANGHAI, [...]

OBEY OR[...]
SUFFER[...]
RAILRO[...]

CHINA DEMANDS JAPAN TROOPS LEAVE SHANTUNG

Wants to End Far Eastern Deadlock.

BY J. B. POWELL.
[Chicago Tribune Foreign News Service.]
[By Special Cable.]
[Copyright: 1920: By the Tribune Company.]

SHANGHAI, June 1.—[Delayed.]—The Chinese government made a sudden change of front in its answer to the most recent note of Japan asking for negotiations for the return of Shantung.

Peking refuses the offers of negotiation direct and demands the immediate withdrawal of the Japanese military forces from Tsing-tau and the zone of the Shantung railway.

The demand has produced a favorable impression all over China. Even opposition newspapers have approved the government's action.

China Japs for Moderation.

The Japanese reply now is under consideration by the Japanese elder statesmen. Meanwhile the Japanese merchants in China, whose business has been ruined by the Chinese boycott, are urging moderation. The Chinese student organizations in Peking and Hankow have sent a delegation to Japan for discussion with Japanese students and radicals. They believe Japan has been made more reasonable in its international policy since the beginning of the present financial slump and depression in Japan.

Chinese business men and nonofficial persons now are urging that an unofficial conference be held at Peking of liberal Chinese leaders with Japanese leaders of similar profession for a general discussion of the differences between the two countries and the formation of a new policy to end the deadlock. They point to the good result of the recent unofficial conferences between the Americans and the Japanese as an example of what can be done.

Japs Drop Semenoff.

A remarkable indication of the growth of liberalism in Japan in the last few weeks is the policy of Tokio toward Semenoff, the Siberian Cossack chieftain.

The latest news from Vladivostok asserts that for the last two weeks the air there has been filled with rumors of a planned monarchical coup. The provisional Siberian government at Vladivostok inquired of the Japanese leaders there as to their policy, and learned that Japan had decided to take a disinterested position. The Vladivostok government then immediately seized the Semenoff agent and completely upset his plans for a restoration to power.

OBEY ORDERS OR SUFFER PENALTY, RAILROADS TOLD

Washington, D. C., June 2.—Warning that the penal provisions of the interstate commerce act would be invoked unless the railroads comply with orders designed to relieve freight congestion was issued today by the interstate commerce commission.

The commission in a telegram to Daniel Willard, chairman of the Association of Railway Executives' car service committee, said inspectors' reports had shown deliveries of equipment as ordered by the commission were not being made. The matter will be investigated, the commission added.

ALIENS CAN BUY U. S. SHIPPING IF YANKEES DON'T

Washington, D. C., June 2.—While giving American shipping interests preference in the acquisition of government owned tonnage, merchant marine legislation, as agreed on today by senate and house conferees, would authorize the shipping board to sell vessels to foreign interests should "diligent efforts" to dispose of the craft in this country fail.

Sales to foreign concerns, however, could be made under the compromise bill only on a vote of five of the seven members of the shipping board.

While the bill makes no provision for a direct subsidy, it would authorize the board and the postmaster general "in aid of the development of a merchant marine" to determine from "time to time the just and reasonable rate of compensation to be paid for carrying American mails."

Worcester, Mass., Shows 23.1 Per Cent Census Gain

Washington, D. C., June 2.—Population figures issued by the bureau of census today included:

	Pop.	Increase.	Pct.
Worcester, Mass..	179,741	33,755	23.1
Pawtucket, R. I....	64,248	12,626	24.5
Woonsocket, R. I..	43,496	5,371	14.1

WHY NOT

Start a Savings Bank Account *by Mail*—with the

Cosmopolitan Trust Company of Boston

RESOURCES OVER $15,000,000

Money goes on interest the fifth of each month. **5%** *was the rate of our last savings dividend.*

Why not get the most interest with safety for your money? Mail your deposit by Check or Money Order TO-DAY. It will be acknowledged immediately. You can deposit any amount in our Savings Department.

Write for FREE Booklet, "Banking by Mail"

Cosmopolitan Trust Company
Organized under the laws of Massachusetts
64 Devonshire Street, Boston, Mass.

General Banking · *Foreign Exchange* · *Safe Deposit*
Savings Department · *Letters of Credit* · *Travelers' Checks*

Final Week
40% Discount Sale
Women's Sports Clothing

Your Immediate Attention Will Avert Disappointment, as We Have Only
A Limited Number of

Tweeds Mixtures **SUITS** Homespuns and Plain Materials

TOP COATS AND RIDING HABITS
of Tweeds and Mixtures
SKIRTS—Of Wool, Silk and Wash—SWEATERS

A. G. Spalding & Bros.
211-217 So. State Street

CARSON PIRIE SCOTT & CO

The Entire Resources of This Men's Store Are Focused in This

Sale of 3,735 Men's Suits

At Most Extraordinary Savings

What we shall be able to sell good clothing for next season is still open to question—but this is sure: From all indications the purchase of clothing from this sale is certain to result in great savings, not only for present requirements but for next season as well.

Clothing prices brought about by this selling are so much under any quotations we are able to verify, and so greatly out of proportion to the manufacturers' contemplated cost schedules on clothing of similar materials in identical styles for fall, that this selling becomes one of the most extraordinary events of the kind we have ever announced. Combined in these tremendous stocks are the following:

In the Men's Store, Second Floor—

675 Suits Now $36
1,050 Suits Now $42
625 Suits Now $53

In the Basement Store for Men—

310 Suits Now $24
550 Suits Now $30
525 Suits Now $34

This event offers the greatest quantity of clothing we have ever placed on sale at one time. The variety includes suits for every man and young man, no matter what his preference, no matter what style, in whatever proportions he takes.

In the Men's Store, Second Floor—

Men's and Young Men's Suits, $36

These are of all-wool fabrics in a great variety of desired patterns, including neat, smart mixtures and plain weaves. Styles are single- and double-breasted, and every suit is thoroughly well tailored. All sizes are included in these great assortments.

The Suits at $42

All-wool worsteds, cassimeres and flannels, in stripes, checks and mixtures. Some are one-quarter lined, some half, some fully lined with alpaca. All sizes are included in all proportions.

The Suits at $53

Suits of very fine worsteds and the finer serges and cassimeres are these—suits which men and young men of most discerning taste will find to their liking. Such suits at this price are remarkable.

In the Basement Store for Men—

Men's and Young Men's Suits, $24

This is one of the most surprising prices that have been quoted in months on clothing of this kind. Included are spring and summer suits in light and dark colors, of excellent fabrics, and in styles and in all sizes for men and young men.

The Suits at $30

Every suit in this group is all-wool. Every suit is desirable in pattern, smart in style and every suit is well tailored. All sizes and especially good values in suits for large men.

The Suits at $34

One-button, two-button, three-button suits in neat stripe, plain color or mixed effects—blue and gray serge suits, cassimeres and service-giving worsteds. Each suit has two pairs of trousers.

This extraordinary selling of 3,735 men's suits, affording savings throughout of a most pronounced kind, begins this morning at 8:30 and continues while quantities last. Use convenient entrance. State Street near Monroe

HOUSE RUSHES RESOLUTION ON WARTIME LAWS

May Repeal All but Food and Enemy Acts.

[BY A STAFF CORRESPONDENT.]

Washington, D. C., June 2.—[Special.]—Repeal of war legislation, excepting the food control and trading with the enemy acts, is provided in a resolution brought forward in the house today with the backing of Republican leaders. Apparently the measure has an excellent chance of passage in both branches of congress.

The resolution provides that in the interpretation of any provision relating to the date of the termination of the war the date when it becomes effective shall be construed as that date. This would mean that measures which are to continue for a definite period after the war would run for that length of time after the signing of the resolution.

Appeal Made by Volstead.

Representative Volstead in reporting the bill to the house from the judiciary committee said:

"It is apparent that, though actual hostilities have ceased in the war with Germany and her allies, no peace treaty or other official action terminating the existing state of war can be secured for several months yet.

"There is no probability that hostilities will be resumed, as there exists a number of statutes designed to aid in carrying on actual war, that confer extraordinary powers, many of them not only unnecessary but a burden and menace, it is believed this resolution should be passed.

"Three acts are excepted—the food control act, the amendment to it passed last fall, and the trading with the enemy act. During the war all of the nation's energies were directed to the production of war materials and war supplies; as a consequence, only a small part of the articles needed in times of peace were produced. This, and other causes, such as the enormous demands for such products from starved and exhausted Europe, raised prices and encouraged profiteering.

Hits At Profiteers.

"The food control act contains provisions against profiteering that are very much more drastic and effective than any law congress can pass under its peace power, and as the condition it seeks to meet is the direct and, no doubt, temporary result of the war, it is believed that congress is justified in retaining it in force.

"The trading with the enemy act should remain on the statute books until a peace can be secured through appropriate official action. It furnishes the only way for the regulations under which commerce is now carried on with Germany and her allies."

STRIKE IS RELIC OF GUN TOTING AGE, ALLEN SAYS

Must Be Prevented for Public Good, Claim.

Atlantic City, N. J., June 2.—[Special.]—"The most menacing of our troubles today is the industrial problem," declared Gov. Henry J. Allen of Kansas in addressing the twenty fifth annual convention of the National Association of Credit Men here today.

"Today the question of foreign relations is forgotten," said Gov. Allen, "but our domestic relations problem is the vital question of the hour.

"Profiteering by capital and labor and the fights between them have piled costs of living so high as to minimize the cost of the war.

"All Strikes Outlawed."

"Mr. Gompers stated the other night that the switchmen's strike was an outlaw strike. In my opinion, all strikes are outlaw disturbances. The switchmen had a better case than some other strikers, but they did not have the divine right to strike.

"The bolshevik today is not feared. He is no longer a menace. But the labor problem is causing the greatest concern.

"The constant quarrel between capital and labor is the only private fight still on. The statesmen of this country have not had the courage to end the war between capital and labor.

People's Safety First.

"In Kansas our motto is, 'The safety of the people is the supreme law.'

"This Kansas law is not arbitration—it's adjudication. It was forced by the same condition that necessitated the adoption of the criminal law. We took men's pistol's from them despite their scream. There was a time when we toted guns in Kansas, because when a man needed a gun out there he needed it. That day, like the strike, is past.

"We've merely come to a point in the menace to public interest when a new tribunal is necessary. The time is coming when states will establish these courts because they are a logical solution of a great problem, the menace to the public welfare."

Miners Urge Car Law to Assure Supply of Coal

Former Governor Edward F. Dunne yesterday received a telegram from John Moore, president of the Ohio Mine Workers' union, urging Illinois mine workers to telegraph their congressmen asking that immediate attention be given railroad car legislation, in order "that the public may get their coal for winter at a reasonable rate and the miners the work to which they are entitled."

BAIL OF COP WHO KILLED STUDENT FIXED AT $10,000

Madison, Wis., June 2.—Matthew B. Lynaugh, Madison police officer, who shot and killed Carl E. Jandorf, University of Wisconsin sophomore, Friday afternoon, will be arraigned in the Superior court some time this month on two charges—murder in the first degree and manslaughter in the second degree.

District Attorney Hellman explained that the second degree manslaughter count was added to make conviction more certain. The coroner's jury made no suggestions as to the charge on which Lynaugh should be held for trial.

No effort will be made to have Lynaugh released on bail until Friday, according to James M. Clancy, his attorney. Hellman said that $10,000 bonds probably would be asked.

DU PONT

WAR SURPLUS PLANT SITES

Wide variety of industries now centered at Hopewell

Hopewell, Va., attracts a great variety of industries because it possesses a great variety of *advantages*. It is because Hopewell does offer such unusual opportunities for expansion and development that it is recognized as "America's greatest industrial opportunity."

Hopewell's phenomenal progress can only be explained by its unusual natural and acquired advantages. The visible evidence of Hopewell's success is in the humming wheels of the plants already located there!

The adaptability of Hopewell to varied lines of manufacture is evidenced by the wide variety of her industries.

It costs less to manufacture at Hopewell than in any other industrial center in America. Here are a few of the reasons why: *Power is adequate and low-priced; labor is plentiful; water is pure and abundant for any use; climate is mild and healthful* and

Raw materials within easy reach
Rail and deepwater transportation
Factory buildings
Factory sites with railway sidings
Homes for workers
No harmful municipal restrictions

Does your present location offer as many worth-while money-saving advantages as Hopewell? Ask yourself this question. Then investigate Hopewell. Write, wire or 'phone today.

One of the largest and best trained technical staffs in the world is at the disposal of Hopewell industries.

Du Pont Chemical Co.
Incorporated
Wilmington, Delaware
Petersburg Chamber of Commerce
Petersburg, Va.

HOPEWELL
America's greatest industrial opportunity

FUR STORAGE

No Rise in Cost of Storing Furs

The unlimited sky-rocketing of prices has passed by "Fur Storage" without leaving a dent.

There has been no change since the days before the war, and, in fact, as far back as 1893.

You, undoubtedly, will welcome this news.

And never before has "Fur Storage" been so important. Furs are high—replacements cost more. Logically, it is the part of wisdom to take no chances with the wily moth or unreasonable burglars.

Store your furs—at BISHOP'S!

Our facilities and service are so complete in every detail that unquestioned safety is assured.

This is the right time to make your arrangements. A phone call, card or personal call will bring our messengers to your door.

Now is the time to order alterations and repairs.

A. Bishop & Co.
The Old Reliable Hatter and Furrier
12 W. Washington Street
100 Feet West of State St.

Canna Plants
Grand Tropical Bedders
Self Watering Window Boxes.
Plants for Window Boxes.
Asters, Pansies, Phlox.
Tomato and Cabbage Plants.
Pepper and Egg Plants.
Chicago Parks Lawn Seed.

Vaughan's Seed Store
WRITE OR CALL
New Double Store
10 and 12 W. Randolph St.
Fifteen Steps From State St.

McCRAY
REFRIGERATORS FOR ALL PURPOSES

There is a McCray for every refrigerator need. Thousands of stores, markets, clubs, restaurants, hotels, hospitals, institutions, homes and florist shops depend on McCray Refrigerators for efficient and economical service.

McCray Refrigerators are on display in Chicago at the McCray salesrooms, 1000 S. Michigan Avenue. Let us help solve your refrigerator problems.

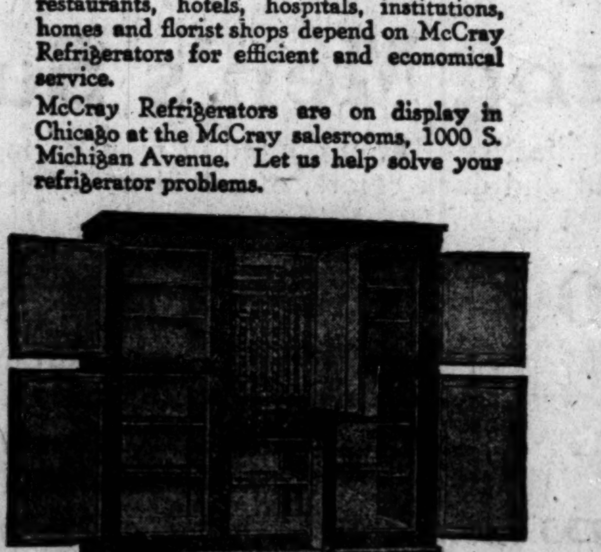

McCRAY REFRIGERATOR CO.
1000 So. Michigan Ave., Chicago, Ill.
Telephone Wabash 5800

Larabee's Best Flour
Contains all the elements of health and strength

New Train Service To North Pacific Coast

The Great Northern ORIENTAL LIMITED

Chicago to Glacier Park, Spokane, Tacoma, Seattle, Portland and Vancouver has been re-established operating via Burlington Route (Mississippi River Scenic Line,) Chicago to St. Paul and Great Northern Railway,

Leaving Chicago at 9:45 P. M.

Observation-compartment, drawing-room and tourist sleeping cars, coach and smoker—a la carte dining service.

The Oriental Limited—the ONLY through train from Chicago to Glacier Park.

The Northern Pacific NORTH COAST LIMITED

Chicago to Yellowstone Park, Spokane, Tacoma, Seattle and Portland will be re-established

COMMENCING JUNE 6th

operating via Burlington Route (Mississippi River Scenic Line,) Chicago to St. Paul and Northern Pacific Railway,

Leaving Chicago at 9:45 A. M.

Observation Club, compartment, drawing-room and tourist sleeping cars, coach and smoker—a la carte dining service.

The North Coast Limited—for Yellowstone Park.

To and including June 5th all equipment for North Pacific Coast points via Northern Pacific Railway will be carried as now on train No. 49 leaving Chicago at 9:45 P. M.

Burlington Route
The National Park Line

Consolidated Ticket Office
179 West Jackson St.
Wabash 4600
J. R. VAN DYKE,
General Agent,
Passenger Department

Union Passenger Station
Canal and Adams Sts.
Franklin 6700
F. J. BURTON,
Ticket Agent

Summer Tourist Tickets Now on Sale

The Spirit of the Home

A home is a house full of love. A home is a house which has a welcome for friend and family. A home is a house which we enter with pleasure and leave with regret.

Silver does much to make a house into a home. Silver candlesticks, vases, and picture-frames beam with a shining welcome from mantel or table of the living-room. Silver on the dining-table seems to promise the good cheer to come.

Silver, therefore, is an ever welcome and always treasured gift. It never wears its welcome out. For well designed silver is as pleasing in ten years as it is the day it is purchased.

You will find our Silver Department full of gift suggestions. All the better designs of the different periods are represented in single pieces, chests of silver, and hollow ware.

Visitors are always welcome in our shop. They may leisurely wander through each department without being urged to buy, or we shall be glad to help select the gift they are seeking.

Shreve, Crump and Low Company
Founded in 1800
Flat Ware, Hollow Ware, and Sheffield Plate
147 Tremont Street — Boston, Massachusetts

© 1920. S. C. & L. Co.

QUALITY IS THE BASIS OF TRIBUNE ADVERTISING

PALMER'S SUGAR DEAL BRINGS CRY FOR RESIGNATION

Law Violation Charged in House Report.

[BY A STAFF CORRESPONDENT.]

Washington, D. C., June 2.—[Special.]—That Attorney General Palmer acted "without authority of law and in violation of his own construction of his official duty" in consenting to prices of 17 and 18 cents on Louisiana sugar is declared in a report submitted to the house today by the house judiciary committee.

The report was prepared by the special subcommittee headed by Representative Husted of New York, which conducted an investigation following the adoption by the house of a resolution introduced by Representative Tinkham of Massachusetts.

Demands That Palmer Quit.

Representative Tinkham, in a statement following the presentation of the report, demanded that Attorney General Palmer resign.

"Under the arrangement effected by the attorney general with the committee representing the sugar planters of Louisiana," reads the committee's report, "immunity from prosecution for profiteering was conferred upon any and all persons who might sell at or under the prices fixed by the attorney general, whether such prices were in violation of the Lever act or not.

"The attorney general used his power as chief prosecuting officer of the United States for the purpose of fixing maximum selling prices of sugar in the state of Louisiana, and in so doing acted wholly without authority of law and in violation of his own construction of his official duty, which precluded him from placing any interpretation upon United States criminal statutes under which possible violators might escape prosecution.

"On the 8th day of November, 1919, the attorney had no power to fix prices and his authority in the premises was limited to the prosecution of violators of the provisions of the fourth section of the Lever act.

Caused Boost in Cuba.

"The legalistic method adopted by the attorney general was wholly ineffective as a means of price control; it gave apparent governmental sanction to extremely high sugar prices, which excited the cupidity of Cuban producers and caused an advance in the Cuban market."

Representative Tinkham said that nothing short of Attorney General Palmer's resignation "would meet the present situation."

"Since the committee found that his action 'gave apparent governmental sanction to extremely high sugar prices,' thus causing an 'advance in the Cuban market,' he is responsible in some considerable degree for the high price in sugar in America today," said Mr. Tinkham. "For the attorney general to have given immunity to profiteers, increased the price of sugar and violated in two particulars the law which he has sworn to obey makes his further occupancy of the office of attorney general impossible."

BREAKS RECORD

Detective Wins Palm as Chicago's Greatest Catcher of Criminals.

LIEUT. MICHAEL HUGHES.

Lieut. Michael Hughes of the detective bureau yesterday was awarded the banner as Chicago's greatest criminal catcher. During May he achieved a total of 283 points, each point meaning some notable detective exploit.

The total is by far the largest ever scored by any member of the bureau.

Of criminals captured by the lieutenant, thirteen were convicted and given sentences of from ten years to life.

INSURANCE EXCHANGE MEETING.

One of the chief aims of the newly organized National Association of Reciprocal Insurance Exchanges, which will meet at 20 South La Salle street on Saturday to adopt by-laws, will be to discourage the promotion of any form or system of insurance which "encourages, provides for, or permits profits."

MASON BRUSHES A LITTLE SALT ON BARUCH WOUND

No Apology for Charges Made in House.

Washington, D. C., June 2.—B. M. Baruch, former chairman of the war industries board, wrote to Representative Mason, Republican, of Illinois, today asking that he submit at once to congress and the attorney general the evidence which prompted him to charge in the house recently that Mr. Baruch had "stolen $50,000,000 from the government in copper alone."

Mr. Baruch further demanded that he be "immediately brought to the bar of justice and condemned to punishment if found guilty and exonerated if innocent from the infamous and malicious charge you make against me."

Mason Changes Charges.

Mr. Mason, in a letter of reply made public tonight, said that since looking over his previous statement he would amend it to say that "you and your associates stole $200,000,000 in copper alone." He added that the matter on which he based his charges already was before congress in connection with the investigation of war expenditures.

"You certainly do not expect me to present this matter to your particular friend, Mr. Palmer, attorney general," Mr. Mason said, and added: "I shall, if I live, ask the attorney general of the United States after March 4, 1921, to proceed civilly and criminally against you and your associates."

Takes Slam at Mason.

In addition to writing to Mr. Mason, Mr. Baruch wrote to Representative Hudspeth, Democrat, of Texas, and Representative Garrett, Democrat, of Tennessee.

In his letter to Mr. Garrett he said: "It is about time these Borgia-like assassins of character cease their work or accept the responsibility of their actions."

In his letter to Mr. Hudspeth, Mr. Baruch said that he hoped "to be afforded the opportunity of branding the charge as a vicious and deliberate lie in its every respect."

BOOTLEGGER HANGS SELF.

Benton, Ill., June 2.—[Special.]—George B. Sweet, 35, was found dead in the city jail at Logan today, having committed suicide by hanging himself with his belt. He was arrested last night charged with bootlegging.

WAR CLOUDS ON PEACE TREATY ALARM BRITAIN

LONDON, June 2.—The Spa conference probably will be postponed again. Germany has joined Italy in pressing for postponement on the ground June 21 is too soon after the German elections for the government to be adequately prepared. France opposes postponement, but Great Britain is wavering in favor of Germany and Italy.

The foreign office is much worried over the situation in eastern Europe. It is untrue that the Czechs have broken off relations with Poland and have joined the Russians, but the situation between the Czechs and Poles in the Teschen area is very strained and may lead to trouble at any moment. It is felt, if the Czechs attack, Poland is bound to go down, and with her the last vestiges of the Versailles treaty.

DANISH STRIKERS CABLE AMERICA FOR ASSISTANCE

[Chicago Tribune Foreign News Service.]
[By Special Cable.]

COPENHAGEN, June 2.—Ten thousand harbor strikers, fearing they will lose their strike on account of volunteers taking their places, have cabled American, British, and other unions, requesting that no Danish ship be loaded or unloaded.

Meanwhile 1,400 members of the newly organized social aid society is unloading perishables, loading a million dollars of butter for America and also manning several ships on transatlantic voyages.

Three hundred thousand tons, an eight of the Danish tonnage, were loaded this fortnight.

The social aid organization was formed to combat general strikes.

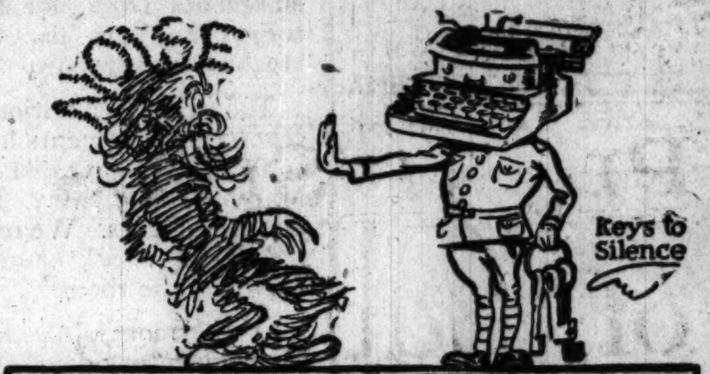

The Silent Sentinel –

The Noiseless Typewriter is the faithful guardian of office quiet. It keeps noise from getting in and disturbing your thoughts. Its pass-words are its key-words:— *Quiet, Speed and Durability.*

A SUGGESTION: Give the Noiseless a place on your office force. The work it does will delight you as much as the calm and easy way in which it does it.

ASK FOR BOOKLET AND IMPRESSIVE LIST OF USERS

The NOISELESS TYPEWRITER

The Noiseless Typewriter Company, 526 So. Dearborn St. Chicago. 'Phone Wabash 9440

Mandel Brothers

Men's shop, second floor

Continuing—and emphasizing—the drive for lower prices:

All the men's and young men's suits radically reduced—none reserved

Chicago's earliest reduction sale—our own complete regular clothing stock—carefully selected, and well balanced in styles and sizes. The reductions apply to every suit in our entire stock, ranging up to $115. The suits are grouped for this sale at four prices:

At $36 At $46
At $56 At $66

Our entire suit stock included —and not a suit higher than $66

In our consistent crusade against value inflation —our persistent drive for lower retail prices— this all-embracing clothing clearance will prove the most powerful force we have yet marshaled. Suits from

Brokaw Brothers, Sam Peck & Co., and Kincaid & Kimball

—in short, suits produced by America's foremost manufacturers of men's fine clothes, and bought by us for regular stock. No "jobs"—no surplus stocks—in this whole clearance. Models and sizes for men of all proportions — tall, short, stout, and "regular."

Full dress and tuxedo suits not included.

Copyright 1919 Hart Schaffner & Marx

Greater values in best merchandise; greater values than anywhere else; this is our steady purpose. Satisfaction guaranteed, or money cheerfully refunded.

More than you pay for

Hart Schaffner & Marx Suits are 25% under value, at

$50

THE price is at least 25 per cent below the real value; the styles for men and young men are especially good, showing much elegant smartness of design. The latest ideas are presented, the latest fabrics and colors; tailored in the highest manner of the best craftsmen; they're bargains at $50

GABARDINES in general utility overcoats; right for street, for motoring, sport, travel; waterproofed and very stylish. A big selection.

$50 $55 $60

MEN'S and young men's suits like the fine custom tailors take weeks to make are ready for you; they're softly tailored in the finest way.

$45 $55 $60 $65 $70 $80

Maurice L Rothschild

Money cheerfully refunded

Good clothes; nothing else

Southwest Corner Jackson and State

Chicago Minneapolis St. Paul

U.S.S. TENNESSEE GREATEST SEA FIGHTER AFLOAT

Big Guns Directed by "Mechanical Brain."

New York, June 2.—[Special.]—The Tennessee, the biggest battleship afloat, will be put into commission at the Brooklyn navy yard tomorrow.

The lessons of the battle of Jutland and other naval encounters of the late war have been taken into account in its construction. It is the first ship to recruit its personnel in the state from which it takes its name. Capt. R. H. Leyh, the commander, declares the Tennesseeans form an excellent crew.

The Tennessee is 625 feet long, 98 feet wide, with a displacement of 32,500 tons. Its heavy armor belt and armored deck provide defensive strength, and the fat waist line increases the steadiness of the ship and the accuracy of gun fire at some sacrifice of speed.

The Tennessee carries twelve 14 inch guns, which can be elevated 30 degrees, one battery of four inch anti aircraft guns, fourteen 7 inch guns, and submerged torpedo tubes with a ten mile range.

Has Fighting Brain.

The feature which distinguished the Tennessee from all other units of the United States navy is the fighting "brain" which is encased in steel near the top of the forward mast. Here are concentrated devices for observing enemy ships, quickly ascertaining their position, speed, and direction, and bringing the twelve 14 inch guns to bear on them simultaneously. This fighting top has three decks. Its fighting complement is twenty-five men.

Range finders at the tops, on the turrets, and in other parts of the ship are laid on the target as soon as it is sighted. Their reports are instantly compared and checked against each other.

The firing directions for the big guns is based on the consensus of the range finders. The "bull's eye" is practically in the center of the pattern formed by the slight variations of the finders. The gunners train their pieces without seeing the enemy, merely obeying the directions flashed on a chart in the turret.

The effect of the fire can be seen readily from the fighting top and corrections in aim worked out so quickly that within a few seconds later a second "broadside" should be on the target.

Giant Gun Planned.

Washington, D. C., June 2.—Construction of an eighteen inch naval gun, which will be two inches greater in bore than any weapon now afloat, has been begun by the navy department. Ordnance officials said today the weapon was only in an experimental stage.

U. S. Trade Commissioner Is Sent to Berlin

PARIS, June 2.—Howard W. Adams, trade commissioner of the United States department of commerce, on duty in Paris, has been ordered to Berlin and will leave for the German capital this week. Mr. Adams will be provided with a staff from the various European stations of the department.

GEN. GRAVES GOES FROM SIBERIA TO PHILIPPINE DUTY

Maj. Gen. William S. Graves, who commanded the American forces in Siberia, has been assigned to duty in the Philippines. He will be in command of Fort William McKinley.

MAJ. GEN. W. S. GRAVES.
[Photo: Und. & Und.]

The general, born in Mount Calm, Texas, in 1865, was graduated from the United States Military academy in 1889. He served in various campaigns in the Philippines and was thanked by Gen. J. F. Bell for gallantry in action.

POSTAL PAY BILL GETS FAORABLE SENATE REPORT

Washington, D. C., June 2.—Favorable report on a bill prepared by the joint congressional committee providing increases in the salaries of postal employés, aggregating $33,000,000 for the first year, was ordered today by the senate postoffice committee.

When Senator Townsend, Republican, Michigan, chairman of the committee, presented the bill in the senate he gave notice that he would ask for its consideration at the present session of congress and would endeavor to hold the senate in session nights in order to discuss it.

Officials of the Railway Postal Clerks' union expressed their dissatisfaction with the wage increases recommended by the congressional wages commission by sending telegrams yesterday to both Illinois senators and all the congressmen in the Chicago district protesting against the small salaries offered.

Wholesale resignations and the total collapse of the service were predicted if the commission's report was made law

SEEK 500 SCHOOL BOYS TO BREAK POSTAL TIEUP

Enlistment of an army of 500 high school boys to help relieve the mail congestion in the postoffice during the summer vacation months will be undertaken next week by the board of education.

"Due to the freight tieup and the shortage of employés the mail service has been badly crippled," Capt. F. L. Beals, director of military training, said yesterday. "The postoffice employés are working loyally and continually, but it will take another army of helpers to bring the work back to normal. Plans for the enlistment of the boys will be completed within several days."

The boys who "enlist" for the work will be paid the regular wages given extra employés.

WOMAN DIES FROM BURNS. ...... Mrs. Kate Cowlishaw, 70 years old, 3256 Fulton street, died in the Garfield Park hospital yesterday of burns suffered April 29, when she set fire to a pile of papers in her back yard. Her dress caught in the flames.

Everybody's Wearing Straw Hats Now

Flat-Foot, Improved and Fine Split Sennits

THIS promises to be the greatest season ever for Straw Hats, and we've prepared for it. Here you'll find the greatest display shown in Chicago today, including every popular braid and weave.

Straw Hats, $3 to $12 Leghorns, $6 to $12
Panamas and Bangkoks, $6 to $50

THE HUB
Henry C. Lytton & Sons
State and Jackson—On the N. E. Corner

The Truth About Shoe Conditions

Special Selling of Surplus Stocks of Women's Low Shoes at $8.85

March and April Shoe business was slow throughout the country. It was so with us. We were glad of it because unsatisfactory railroad conditions prevented shipments from our factory coming to us. Our stocks were very low.

Today this condition is reversed. Shipments have come in. We have on hand March, April, May and June shipments. We must reduce this stock at once. We need the room.

Furthermore, July first is our inventory date. We cannot report an over-supply of shoes on hand.

Consequently, we must resort to strenuous measures and contrary to any previous action by us we are opening a sale the first week of June — in the height of the season.

To start this "Sale of Surplus Stocks" we are offering 4,200 pairs of low shoes for women—pumps, oxfords, with Cuban and French heels, in all leathers —at $8.85.

The special values are indeed unusual — so attractive in fact, that many women will want several pairs.

Walk-Over Shoes at their prices are always exceptional values.

FOR MEN
$8.50 to $15
FOR WOMEN
$8.50 to $15

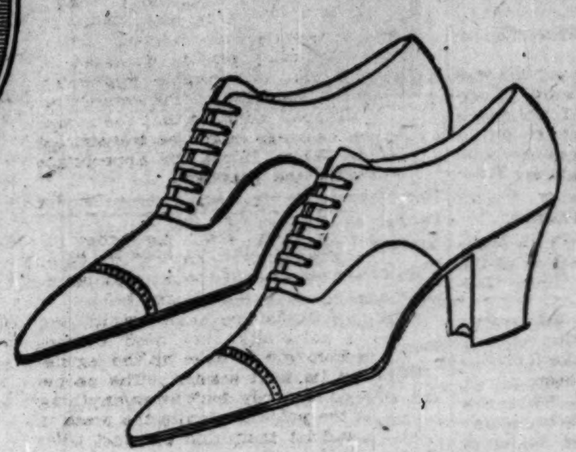

Style No. 8824
Brown Calfskin
(The new shade)
Special
$8.85

One of the Many Styles in This Surplus Offering

The shapeliness of a shoe soon leaves it, if made with a lifeless or spongy innersole. The strong, live, selected leather in this oxford's innersole holds the upper in shape. A beautifully proportioned oxford, made by the makers of the best welt shoes in the world today. Look at its firm, graceful Cuban heel and at its reasonable price. We feature today a trim, serviceable Walk-Over oxford that fits you and that retains its first shapeliness.

Walk-Over
SHOE STORES
Men's and Women's Shoes
131 S. State St.
Men's Shoes Only 14 S. Dearborn St.
Women's Shoes Only 4700 Sheridan Rd.
Elgin Store, 21 Douglas Ave.

LOST—$40,000,000!

Forty million dollars lost in Chicago in a year! This is what Tuberculosis costs us. It is almost as much as the cost of running the whole city. You help pay this loss, now. Everyone pays. Stop it. Help keep Tuberculosis out!

The activities of the Chicago Tuberculosis Institute have already cut this loss in half. It would be $80,000,000 if it were not for the efforts of this wonderful organization. The Chicago Tuberculosis Institute has saved Chicago millions during the past twenty years, and brought thousands back to health and happiness.

Now, for the first time, one of its hospitals asks you for a subscription.

Edward Tuberculosis Sanatorium
Destroyed by fire—must now be rebuilt

Edward Sanatorium has been caring for tuberculosis sufferers for 14 years—successfully. A disastrous fire robbed it of its chief building, and the afflicted ones suffer. Shall they continue to suffer? Edward Sanatorium asks only that its home be rebuilt. It has never asked Chicago's public for a penny. Now it MUST! There is no other way. Your help and your neighbor's help will do it—will make it possible for unfortunate mothers and children to live. Your help will restore the sick fathers to health and a productive living.

The Sanatorium has grown through the erection on the grounds of pavilions by certain large employers, among them being Sears, Roebuck & Company, Swift & Company, International Harvester Company, Montgomery Ward & Company and the Chicago Telephone Company.

On account of the fire the capacity has been inadequate to its demands for a number of years and has been reduced to 75 patients. The purpose of the plans for the new Sanatorium is to raise the capacity to 150 patients and thus more nearly meet the demands. Edward Sanatorium makes NO PROFIT. Further details cheerfully given. Phone Central 8316.

CHICAGO TUBERCULOSIS INSTITUTE, Operating
EDWARD TUBERCULOSIS SANATORIUM
DR. FRANK BILLINGS, Chairman Hartford Building, Chicago DAVID R. FORGAN, Treasurer

CUT OUT HERE—SEND IT IN WITH YOUR CONTRIBUTION NOW

Chicago....................1920.
To assist in the construction of an Infirmary, a Nurses' Home, a Service Building, a Central Power Plant and other necessary improvements, at the EDWARD SANATORIUM, I hereby pledge toward its Building Fund, the sum of

....Dollars;
payment may be made at once, or in four equal installments; one-fourth to be paid July 1, 1920; one-fourth October 1, 1920; one-fourth January 1, 1921, and one-fourth April 1, 1921.

Or, I prefer to pay..

Name..

Address..

Make checks payable to The Edward Sanatorium Building Fund.
(David R. Forgan, Treasurer)

You are cordially invited to witness a
Free Demonstration
(June 1 to 5 inclusive)
showing practically all of the steps in the manufacture and assembling of
ELECTRIC IRONS

This demonstration is being conducted in our display windows at Clark and Adams streets during the current week by representatives of the Edison Electric Appliance Company, manufacturers of the famous Hotpoint Electric Iron.

The Irons will be assembled in our show windows where every step may be watched with interest by the spectator. The Irons will then be placed on sale in our Electric Shop on convenient terms of

Only $1.00 Down

—balance in small monthly payments to be added on your monthly bills for Electric Service.

This demonstration offers you an unusual opportunity to see just how this popular household appliance is made. The special terms make it easy for you to enjoy Electric ironing comfort this summer.

Commonwealth Edison
ELECTRIC SHOPS

The Republican Convention

among other things will discuss "National Economy and Conservation."

Everywhere this is the problem confronting us.

Yet it resolves itself down to the fact we must economize. We must be thrifty—not extravagant.

The world has yet to discover a substitute for thrift, either for the nation or the individual.

No man gets on in the world unless he can save a little—no nation progresses unless its people are able to put by a surplus.

Thrift is the cornerstone of all that is permanent and valuable.

How is it with you?

Are you saving a little each week?

Don't let another day pass without having opened a savings account here—then deposit in it regularly.

$1 opens an account.

Chicago Trust Company
State and Madison Sts.
Open All Day Saturdays

Thrift is Intelligent Economy
Save Federal Coupons
Given Free With All Purchases by Leading Merchants

PARADISE SPRING WATER
UNEQUALED IN PURITY
AS SHOWN BY GOVERNMENT REPORTS
A delicious health-giving table water
PARADISE SPRING COMPANY
Brunswick, Maine Cincinnati, Ohio
ASK YOUR GROCER FOR IT
LEADING DEALERS HAVE IT

MAKE DR. KINLEY PRESIDENT OF ILLINOIS "U"

Plan Greatest Medical Center Here.

Dr. David Kinley was unanimously elected president of the University of Illinois yesterday at a meeting of the board of trustees in the Blackstone hotel. Dr. Kinley has been acting head of the institution for nearly a year during the illness of Dr. Edmund James.

Make Chicago Medical Center.

So that Chicago may be made the greatest center in the world for medical research, the trustees voted to coöperate fully with Charles H. Thorne, head of the state department of public welfare, in erecting buildings for hospital and other institutional work. The buildings will be erected on the site of the old Cub ball park at Lincoln, Wood, Polk and Taylor streets. There will be an eye, ear and nose infirmary, a children's surgical institute, a psychopathic research laboratory and a new medical school for the university.

Bids for the construction of the front building, which is to take 3,000 feet of sidewalk space, have been asked, according to Mr. Thorne, who spoke at the meeting. The cost is to be $900,000. The university trustees voted unanimously to combine their hospital building fund of $300,000 with $600,000 in the hands of the department of public welfare to insure the start of construction.

Urges Open Sessions.

James M. Cleary, president of the Illini club, pleaded with the members of the board to abolish the system of closed door sessions and institute public meetings.

"How do you expect the people of the state to know anything about their own university when the trustees hold secret meetings?" asked Mr. Cleary. "If the people never find out what goes on in the administrative departments of their great institution of learning you can't expect them to be behind you when you want to do something to keep it from falling behind.

"New funds are needed right now for the university. You need the people to help you to wake up the legislature at its next session. The people won't do it if they don't know anything about the project. Invite the press in here and let them find out just what you are doing."

"Press Barred Twenty Years."

"I object to this secret meeting stuff," interrupted Trustee Blair. "The press can always come in here. It's a public affair."

"For twenty years the press has been excluded from the meetings," retorted Mr. Cleary. "The board never invites the press in. Reporters are obliged to stand outside and take somebody else's word for what happens."

"Well," replied Trustee Blair, "if that's the case, I move we have the press in at our meetings."

The project was taken under consideration.

HOLD UP ACTION ON IMPEACHMENT OF LOUIS F. POST

Washington, D. C., June 2.—[Special.]—No formal action will be taken by the house rules committee at this session on the pending resolution for the impeachment or censure of Assistant Secretary of Labor Louis F. Post for alleged laxity in dealing with deportation cases. This was stated today by Representative Campbell of Kansas, chairman of the committee, following the conclusion of the testimony of Attorney General Palmer.

LOUIS F. POST.

The attorney general appeared to have made a favorable impression upon the members of the committee. Mr. Campbell indicated that the record of the hearings might be transmitted to the White House for appropriate action by the president.

GIRL, 8, TELLS OF BEATINGS BY HER STEPMOTHER

Lottie Kupczek, 8 years old, appeared before Judge Trude yesterday and showed where patches of hair had been pulled from her head, together with bruises, welts, and scars upon her back.

"My stepmother did it," she said. "She beats me and Stasia and Bennie. Her children get the best of everything; but Stasia and Bennie and I have to get up at 5 o'clock and look for coal and kindling."

A policeman told of finding the little girl in a box car a week ago. She had slept there three nights after she ran away from home. Lottie said her mother beat her with a piece of gas hose when the policeman brought her home.

Judge Trude fined the stepmother, Mrs. Agnes Kupczek of 2319 West Twentieth street, $100 and sentenced her to six months in the bridewell. But when he found she was soon to become a mother he reduced the fine and the sentence, and may remit both and place her on parole. The father was paroled and the three children were taken to the Juvenile Protective home.

ADMITS KILLING FATHER.

Grand Island, Neb., June 2.—Michael Curtain, 80 years old, was found dead last night. His throat had been cut. His son, Michael Curtain Jr., the chief of police declared, confessed killing him.

Former Porter Jailed in $25,000 Gem Theft

New York, June 2.—[Special.]—Joseph Fried, until April 17 last employed as a porter in the home of Hamilton Fish at 810 Fifth avenue, was locked up tonight on an indictment charging him with the theft of $25,000 in jewelry from the Fish residence.

Chicago, Maker of Steel

Chicago in recent years has come into great prominence both in the production and distribution of steel. Its location is central for the assembly of the necessary ore, coal and limestone, in addition to being an important distributing center and labor market.

More than eight million tons of Lake Superior iron ore, the best in the world for the making of wrought steel, find their way in giant vessels to the mills of this district each year.

Seventy-five thousand men in the Chicago area are engaged in transforming this raw ore into finished metal—nearly one-sixth of all the steel workers in America.

Chicago is by far the most important iron and steel warehouse center in the world. The normal tonnage of the various commodities of this character carried in Chicago is several times greater than is to be found at any other one industrial center.

Chicago is therefore looked to as the chief distributing point for quick deliveries from jobbers. It is this character of shipment which tides over stress and emergency and avoids delay in manufacture and distribution.

Steel is basic. It is a barometer of industry and America leads the world in its production. Heretofore we have relied for our foreign trade to no small extent on cotton and grain. There is now reason to believe that our vast steel tonnage will find distribution even in far-off corners of the world.

In all such developments Chicago is not only interested but will play an important part.

For further information on Chicago's part in the making of steel, send for our Industrial Bulletin, No. 1 which also includes an illustrated description of how steel is made.

Fort Dearborn National Bank

Serving all lines of Industry

Corner Clark and Monroe

This is one of a series of Fort Dearborn Advertisements on Great Industries of Chicago, which will appear in this paper.

Fort Dearborn National Bank Chicago

Make this test

Compare your best pencil-shorthand writer with the Ediphone. It won't take you many minutes to realize why you are sick and tired of the delays and partial efficiency of shorthand—as they affect *you*.

The easiest way to dictate a letter

THE **Ediphone**

Built by Thomas A. Edison

Men by the thousands, who for years got along so-so with pencil-shorthand, were quick to grasp what The Ediphone could do for them. It conserves their time, gives free rein to their imaginations, puts dictation under absolute control, by giving unlimited speed in dictation and accuracy in the finished typewritten sheet. The Ediphone will do as much for you.

Telephone The Ediphone—Wabash 5650

Prove it on your own work

Guaranteed Jointly by Edwin C. Barnes & Bros.
218 So. Wabash Ave., McClurg Bldg., Chicago

Thomas A. Edison, Inc.

Disinfection Is Not a Fad

Thousands of men and women—who a few years ago looked upon disinfection as a sort of fad—today think very differently.

Contagious disease has little chance to attack homes that are protected by frequent disinfection.

Are you taking such precaution in guarding the health of your family?

Lysol Disinfectant Reg. U. S. Pat. Off.

The frequent use of Lysol Disinfectant prevents the breeding and spreading of disease germs.

Starting today, have a solution of Lysol Disinfectant sprinkled regularly in sinks, drains, toilets, garbage cans.

Urge that Lysol Disinfectant be added to all scrubbing-water.

A 50c bottle makes five gallons of powerful disinfectant; a 25c bottle makes two gallons.

Remember, there is but one genuine Lysol Disinfectant—made, bottled, signed, and sealed by Lehn & Fink, Inc.

Lysol Toilet Soap 25c a Cake

Contains the necessary proportion of the antiseptic ingredients of Lysol Disinfectant to protect the health of the skin. It is also refreshingly soothing, healing, and helpful for improving the skin. Ask your dealer. If he hasn't it, ask him to order it for you.

Lysol Shaving Cream in Tubes

Contains the necessary proportion of the antiseptic ingredients of Lysol Disinfectant to render the razor, strop, cup, and shaving-brush aseptically clean, guard tiny cuts from infection, and give an antiseptic shave. If your dealer hasn't it, ask him to order a supply for you.

Lehn & Fink New York Inc.

FOR SALE

Ranch in Southern Oregon

820 acres fertile farm land, in heart of the Rogue River Valley, famed for fruits, dairying, general farming, climate, and fishing.

Suited for Diversified Farming—200 acres rich loamy bottom land, under irrigation, ample water rights assured. Soil best type for forage crops, hops, melons, potatoes, berries, grapes, etc. 120 acres foothill land suited to APPLE growing. Some wooded acreage. River borders one side. County roads three sides with no heavy grades to Grants Pass. Southern Pacific freight service Grants Pass. On branch railroad building to seaport.

Improvements—FORTY-COW DAIRY BARN fully equipped and thoroughly sanitary; 7 horse stalls, 2 box stalls. DAIRY HOUSE with milk vat, cooler, cold room, Sharples power-driven separator. FARM HOUSE of 8 rooms, piped throughout and modern. WATER SYSTEM, 5000 gallon tank for domestic use; 15,000 gallon tank for stock. OTHER BUILDINGS: Tool house, granary, large feeding barn, blacksmith shop, silo with 100 tons of corn silage.

Owner's Dwelling House—Illustrated above. Built in 1913, on fifty foot rise; perfect view of farm and mountains. Basement and attic; 10 commodious rooms with hall, office, toilets, storeroom, 2 baths, linen closet, etc. Hot and cold water in every bedroom, standard plumbing. Hot water heating system. Servant's cottage.

Implements—8 H. P. woodsaw on truck, 45 H. P. caterpillar stationary engine, road grader, trucks, wagons, harvesting machinery, Moline tractor, etc.

Crops—35 tons hay in barn; about 600 bushels oats; 100 tons corn ensilage. Usual cut of hay, 150 tons.

This farm is completely equipped in every particular, and is reasonably priced. Send for DETAILED DESCRIPTION, SOIL ANALYSIS, PRICE, Etc., to K. M. C. NEILL.

ARDENCRAIG FARM
Grants Pass, Oregon

RESORTS AND HOTELS MISCELLANEOUS.

RESORTS AND HOTELS MISCELLANEOUS.

Delightful Vacation Trips of Over 2000 Miles of Beautiful Scenery, Shore Line, Islands, Rivers & Bays on the Big, New Cruising Ships

"North American" & "South American"

Cruises Weekly from Chicago, Duluth, Buffalo (Niagara Falls), Detroit & Cleveland, via Mackinac Isl., Georgian Bay (30,000 Islands) & Return

Stops of several hours made at all principal points of interest—ample time to see the sights. The New Ships "North American" and "South American"—Passenger Service Exclusively—are equipped to give a service equal to the best Atlantic Liners. These magnificent steamships have many innovations for travel, comfort and amusement—a ball-room, an orchestra, children's open air playgrounds and deck games. All these are free. Steamer chairs and steamer rugs available. Dining Service and food equal to that of the best hotels.

12 Days' Cruise, $125—3,600 Mile Trip

Call or write for pamphlet and full information about

The Lake Trips That Have No Equal

Chicago, Duluth & Georgian Bay Transit Co.

W. H. Black, G. P. A. 214 S. Clark St. Phone Harrison 1690

When you think of writing think of WHITING

Whiting Papers for business and social correspondence are sold by all first class stationers.

RESORTS AND HOTELS NEW JERSEY.

LAUREL-in-the-PINES
LAKEWOOD, N. J.
OPEN THE YEAR 'ROUND

FRESH WATER bathing, golf, tennis, canoeing, fishing, music and dancing are a few of the attractions that make Lakewood the resort of the discriminating.

Hotel Dennis,
ATLANTIC CITY, N. J.
An American Plan Hotel of Distinction and Real Comfort
FIREPROOF GARAGE. CAPACITY 600. Walter J. Buzby

The Monmouth BY THE SEA
Spring Lake, N. J. FRANK C. MOORE, Mgr. Open June 17.—N. Y. Booking Office, 8 W. 40th St.

RESORTS AND HOTELS MISCELLANEOUS.

AMERICAN EXPRESS SPECIAL
Vacation Cruise
Niagara to the Saguenay
July 4th Chartered Steamer. Two weeks of pleasure. Everything included.
14 DAYS $286.01
AMERICAN EXPRESS TRAVEL DEPT.
23 W. Monroe St. Chicago, Ill.
TRAVEL DEPARTMENT

WISCONSIN.

OAKWOOD GREEN LAKE, WISCONSIN
Hotel and cottages, private baths, with hot and cold water; golf, tennis, fishing, bathing. Booklet.

CABOT LODGE AND COTTAGES. Finest and Most Up-to-Date Summer Resort in the Best Resort Section of Wisconsin. Write for Illustrated Folder. H. A. CABOT, STURGEON BAY, WISCONSIN.

COLORADO.

VACATION IN COLORADO
Write for Free Booklet Telling Where to Go and What to See
THE DENVER TOURIST BUREAU, 552 17th Street, Denver, Colo.

CANADA.

Delightful Vacations in Canada
Along Canadian National Railways. Ask R. F. CLARK, GEN. AGT., 64 W. Adams St., Chicago, Ill.

WILSON PROUDER OF BEING 'HEADY' THAN CHAMPION

Final Article—The New Type in American Pugilism.

BY EYE WITNESS.

Charlestown, Mass.—[Special Correspondence.]—In pugilism, as in other forms of kinship, the old order changeth, giving place to new. Neither in the ring nor out is the successful fighting type nearly as hard boiled as it used to be, and in the ring it emphatically runs to science, taking pride in it instead of in the old fashioned demonstrations of brute prowess that reduced prize fighting to the level of milling.

The new type—as represented by a fellow like the middleweight champion, Johnny Wilson—is married, stays on the reservation, allows itself a couple of cigars a day, gives to the valet the drinks that come along, is not intractable, save as regards pie for breakfast—but so was Ralph Waldo Emerson, for the matter of that—is not truculent in private life, and is cool and calculating in the ring.

Proudest of "Heady."

Johnny Wilson is proudest of the fact that his winning of the championship has brought recognition of him as "a heady fighter," because such recognition implies his possession of science, and science, not slugging, is the bulwark of all the best of the new men.

Martin Kelly Killilea, old infielder of the Buffalo-Toronto International league, who left the game at the height of his career to take on the management of Johnny Wilson, summed it up neatly enough when he said of Johnny, "He outsmarts them. The day of the pounder is passing. The smartie wins now".

Can't Take Gaff Forever.

Science dethroned Mike O'Dowd and put Wilson in the seat. Mike does not know it, but Wilson does, and of O'Dowd he said: "Mike's the old type with no defense, the bing-bang kind that's dead game, and willing to be hit as long as they can hit you, but that about lets him out. That kind don't last only to three or four or five years. They get hit too much. Holy Moses! a fellow's only human. He ain't a post, that can get hit forever."

In manner as well as methods, the type modifies. I spent a good deal of time at the Morning Glory club, which is the local center of fistiana here in Charlestown, and I must say that all the dialectical rough stuff that attended our discussion of the game was perpetrated, not by the man who had actually been in the ring and won honors there, but by their admirers and hangers-on.

Clean Speaking Type.

The real fighting men in the crowd were notably clean speaking men, and once, when the conversation grew extremely vivid concerning allegations of dubious conduct in the very early part of Mr. Jack Dempsey's career, Mr. Johnny Wilson hunched himself upward in his chair, surveyed his comrades with a surly eye and said, "What the hell—let's not talk about that."

The conversation moved on to other matters forthwith.

In fact, the Morning Glories are supposed to live up to a certain motto depending from their green painted walls, and with the timely assistance of such admonition as Johnny Wilson provides, do live up to it as closely, I fancy, as any of us live up to our mottoes. Their motto reads:

> This is a Gentleman's Club.
> Remember Actions Speak
> Louder Than Words.

I think all these moral aspects and attributes of men in the business Johnny Wilson is in, make as important reading as the account of their physical attributes and methods does, because beyond peradventure it it the moral stamina in them that helps to keep them what they are, though it may not have made them what they are.

Lessons about moral well-being in its bearing on physical well-being, that they can teach, come with double force from them. Coming from the physician or the parson, all that kind of thing is admonition that we ought to heed. From fighters it is illustration, alive, and as potent as a crack on the chin, and you have to heed it.

And so I think it's essential to pass on the fact that Johnny's friend in the Massachusetts legislature spoke of him as "clean to a fault." When I asked Mr. Greene what he meant by "to a fault," he said, "I mean that some think he's stuck up."

Can't Get His Goat.

All through our visits I found the new middleweight champion not profane, and, in the delightful word Jack Kearns coined for me when he was speaking of his man Dempsey—not "braggadocious."

Manager Killilea, told me he didn't believe he'd ever seen him mad—"not even," he added, "when the boys get to ragging in a whist game and call him 'Dago,' he justs sits back and laughs. You know he's a nut for playing whist. That's his dissipation—going to whist parties. But as for drink and running around, he don't dissipate."

Killilea and Greene told me, too, about the string of pensioners you'll find at Johnny's door nearly every morning and about how the children run out in the street when he passes and grab him by the hand, and then Johnny will get out in the street and play ball with them.

Modest in Dress.

And Marty added confidingly, "his life ambition is to have a couple of kids of his own. Honest, I think it would mean more to him than the championship, but what the hell—he's only been married a couple of years!"

As to outward aspect I found Wilson a modest dresser, sporting only one jewel. He wears his hair pompadour, is sallow in complexion, has heavy black eyebrows, watchful blue eyes, and a good, pointed chin. A large heavily moulded nose gives him decidedly a Hebraic cast of countenance, but, remember, as he pointed out with a shy kind of pride that I liked, Johnny Wilson is a Knight of Columbus.

GASOLINE ALLEY—WONDER IF THE OTHER FELLOW NOTICED?

Tribune Decisions

Decisions of THE TRIBUNE fight representatives are:

At Rockford—Eddie Clifford knocked out Kid Schosser [1].

At Philadelphia—Harry Greb beat Clay Turner [8]. Johnny Murray knocked out Artie Root [5]. Eddie Fitzsimmons beat Pal Morgan [8]. Jack Britten beat Young Joe Borrell [8]. Andy Chaney beat Johnny Kilbane [8].

141 Enter for Northwest District Track Events

One hundred and forty-one entries were received up to last night by Harry Berz for the northwest district track and field meet at Kosciuszko Park, Crawford and Diversey avenues, Saturday. Berz can be reached at 1225 South Avers avenue, or phone Lawndale 2946.

KILBANE OUTPOINTED BY YOUNG CHANEY IN FIVE OF EIGHT ROUNDS

Philadelphia, Pa., June 2.—[Special.]—Young Andy Chaney of Baltimore outpointed Johnny Kilbane, featherweight champion of the world, in an eight round bout at the Ice Palace tonight. Five rounds went to Chaney and three to Kilbane. Had Kilbane fought in the earlier rounds as he did in the last two he would have won the bout.

JOHNNY KILBANE.

Nothing fell when Eddie Fitzsimmons, the New York conqueror on points of Lew Tendler, and Pal Moran of New Orleans collided. Fitsimmons won all the way, but he failed to show any Babe Ruth hitting ability.

Workout for Britton.

Jack Britton, daddy of the present day crop of champions by virture of having seen thirty-seven summers, had an eight round workout with Young Joe Borrell. As expected, Britton outpointed Borrell. It was a pleasing bout, Borrell showing a willingness to swap punches with the champion.

Harry Greb, the Pittsburgh punch foundry, used Clay Turner, the St. Paul Indian, as a punching bag over the eight round route. Greb weighed 166 and Turner 173. Greb tried for a knockout, but Turner managed to stay the limit.

Murray Stops Root.

Johnny Murray finished Artie Root in the fifth round of their schedule1 six round bout. Down three times as a result of having bumped into Murray's stinging left, Root was declared out in his third visit to the boards. Both boys weighed in at 125 pounds.

Two Camp Grant Boxers Win in Olympic Tryouts

Rockford, Ill., June 2.—[Special.]—The 6th division boxers won in initial preliminaries in the central department tryouts for the American Olympic teams. Eddie Clifford knocked out Schlosser of Fort Thomas in the first round. Morgan defeated Grumbach, Camp Taylor. Other results:

Schliff, Camp Grant, lost to Newson, Camp Sherman.
Kolberg, Camp Custer, knocked out Shakope, Camp Grant.
Pasky, Camp Taylor, defeated Savage, Camp Sherman.
Willard, Fort Thomas, knocked out Bennon, University of Chicago.
Thornberg, Camp Taylor, defeated Kovack, Camp Sherman.
Ford, University of Chicago, defeated Furrow, Camp Sherman.
Weisbaum, Fort Crook, defeated Davis, Camp Funston.
Mello, Camp Sherman, defeated O'Hare, Camp Funston.

Pugilistic Pointers By Ray Pearson

AURORA is to be the scene of thirty-six rounds of boxing next Tuesday night, in which all of the talent will be furnished by Chicago. The card follows: Jimmy Kelly vs. Frankie Jumatti, ten rounds; Al Tuttle vs. Jack Coyne, ten rounds; Charlie Scully vs. Mike O'Leary, ten rounds; Jule Milaski vs. Al Morris, six rounds.

* *

Jack Sharkey, bantamweight, says Tex Rickard has promised him the first bout to be staged in New York under the Walker boxing law. He doesn't know the name of the man who will be his opponent.

MORGAN PARK IS VICTOR IN TRACK MEET, 48 TO 47

Morgan Park academy athletes nosed out Austin High school, 48 to 47, in a thrilling finish to their dual track and field meet at Sears-Roebuck field, winning the last event, the relay. Austin had a four point lead before the relay. Wallack of Austin was individual star, collecting sixteen points. Kreglor of Morgan Park was a close second with thirteen.

U. of California Defeats Harvard's Tennis Team

Cambridge, Mass., June 2.—The University of California tennis team defeated Harvard today, 5 matches to 1.

CALIFORNIA NINE UPSETS HARVARD

Cambridge, Mass., June 2.—The winning streak of Harvard's baseball team was broken today by University of California, 10 to 5. The westerners got the jump in the first inning by scoring two runs. Harvard obtained a three run lead in the sixth, but the visitors came back in the seventh with four runs and duplicated the performance in the ninth. Score:

California	2 0 0 0 0 0 4 0 4	—10, 8, 3
Harvard	1 0 0 0 1 3 0 0 0	— 5, 8, 2

Batteries—Ellison and Dexter; Felton and Blair.

SLOW UP L TRAINS FOR GAME.

The motormen on the Oak Park L, which passes Pyott field, drive their trains so slow when there is a game on that Manager Niessen is complaining. The passengers see too much of the game without paying.

SPION KOP WINS ENGLISH DERBY; ARCHAIC SECOND

LONDON, June 2.—The derby, the blue ribbon event of the English turf, was run at Epsom Downs today in the presence of a crowd estimated to aggregate nearly one million. Spion Kop, owned by Major G. Loder won with Lord Derby's Archaic second and Sir H. Cunliffe-Owen's Orpheus third. The favorite, Allenby and Tetratema, finished in the ruck.

In the betting Spion Kop was 16 to 1 and Archaic 10 to 1, while almost anywhere among the layers of odds as high as 50 to 1 could be obtained on Orpheus. Nineteen horses faced the starter.

King and Queen There.

The attendance of King George and Queen Mary and numerous titled persons gave today's event the name "the silk hat derby." It was declared to have been the most splendid scene on the historic race course in the memory of those present. Field Marshal Haig, former Premier Asquith and Lords Derby, Chaplin, Durham and Lonsdale were among the many notables present.

Thousands of persons camped all night on the course, and at daybreak still thousands of others trooped along the various roads or came to The Downs in automobiles, taxicabs, dog carts and jaunting cars. Numerous coaches of fours were to be seen along the roadways carrying their gaily dressed racing enthusiasts to the track.

Rich for Bookies.

The result of the race proved a windfall for the bookmakers for enormous sums had been wagered, ranging from a shilling to hundreds of pounds, on the badly defeated favorite. Women thronged about the bookmakers, leaving heavy bets.

Woods and Waters By LARRY ST. JOHN

NAPERVILLE'S TROUBLES.

NAPERVILLE, Ill., has a problem. Perhaps some reader can solve it, and thereby earn the everlasting gratitude of that community. A resident of the town writes:

"Every year, from the 10th to the 15th of August, a swarm of many hundreds of blackbirds takes possession of the trees in the parkways of my own and my neighbors' premises. For several months—until cold weather comes—these pests occupy our trees at night as a rookery, and befoul our lawns and sidewalks, so that our streets are avoided by pedestrians, and the air of the neighborhood, especially in wet weather, is made almost intolerable to breathe. During the day these birds go to the fields and river bank near our town. Their chatter before taking flight for the day wakes up the people soon after daybreak in the morning.

"This blackbird rookery affliction we have suffered for about fourteen years without having found a remedy. We have tried regular evening fusillades of shooting, with no result other than that the birds fly out from the trees, gyrate in the air around a block or two, and settle back as before.

"This peculiar case of bird trouble has become such a nuisance, not only to our own immediate neighborhood but to our whole town, that our mayor and city council have proposed to lend any possible aid for the relief of the situation. Any advice will be gratefully received."

The only suggestion we could make was to keep shooting the birds, and to educate the people of the town to the goodness of blackbird pie. If any readers can offer something better we would be glad to hear from them.

BEGAN MANUFACTURING JULY 6, 1876

FOR MEN AND WOMEN

W. L. DOUGLAS

"THE SHOE THAT HOLDS ITS SHAPE"

$7.00 $8.00 $9.00 & $10.00 SHOES

BOYS' SHOES $4.50 $5.00 $5.50

WEAR W. L. DOUGLAS SHOES AND SAVE MONEY

They are sold in 107 of our own stores direct from our factory to wearer at only one profit. All manufacturing and middlemen's profits are eliminated. W. L. Douglas $9.00 and $10.00 shoes for style, comfort and service are absolutely the best shoe values in this country for the money. The smart styles are the leaders in the fashion centers of America. W. L. Douglas name and the retail price are stamped on the bottom of all shoes before they leave the factory, which protects the wearer against high prices and unreasonable profits.

If you could visit W. L. Douglas extensive and well equipped factory at Brockton, Mass., and see for yourself the high grade leathers used and how carefully the shoes are made by the highest paid, skilled shoemakers, under the supervision of experienced men, all working with an honest determination to make the best shoes for the price that money can buy, you would understand why money can be saved by wearing W. L. Douglas shoes.

W. L. Douglas shoes are for sale by over 9000 shoe dealers besides our own stores. If your local dealer cannot supply you, take no other make. Order direct from the factory. Send for booklet telling how to order shoes by mail, postage free.

CAUTION.—Insist upon having W. L. Douglas shoes. The name and price is plainly stamped on the sole. Be careful to see that it has not been changed or mutilated.

W. L. Douglas, President W. L. Douglas Shoe Co., 210 Spark Street, Brockton, Mass.

W. L. DOUGLAS STORES IN CHICAGO:

135 WEST MADISON STREET (Near La Salle Street)
★6302 SOUTH HALSTED STREET
★608 WEST NORTH AVENUE
★1265 MILWAUKEE AVENUE

Stores marked with a ★ carry complete lines of W. L. Douglas Shoes for Women.

OPEN SATURDAY EVENINGS

Coming or going—

you never smoked a cigarette so delightful as Camels!

ALL you've got to do is to check up the number of men smoking Camels you meet every day! If you're curious to know why so many men smoke Camels, buy a package and *compare Camels with any cigarette in the world at any price!*

Mark down a few things you note about Camels that you never found in a cigarette before! You'll enjoy Camels expert blend of choice Turkish and choice Domestic tobacco *because it's a cigarette revelation!* And, you'll prefer this Camel blend to either kind of tobacco smoked straight.

Your keenest cigarette desires will be rewarded when you discover that no matter how liberally you smoke Camels, they will not tire your taste! Your relish of Camels flavor and mellow mild body tomorrow morning will be as keen as it was tonight!

Besides, jot it down that Camels leave no unpleasant cigaretty aftertaste nor unpleasant cigaretty odor! *So many thousands of smokers enjoy Camels as they have never before enjoyed a cigarette that we pass the news on to you!*

Camels are sold everywhere in scientifically sealed packages of 20 cigarettes; or ten packages (200 cigarettes) in a glassine-paper-covered carton. We strongly recommend this carton for the home or office supply or when you travel.

R. J. REYNOLDS TOBACCO CO.
Winston-Salem, N. C.

Camel CIGARETTES

CHAMPION REDS BEAT CUBS, 5-3, AND TAKE LEAD

BY I. E. SANBORN.

Cincinnati went into the lead in the old league race yesterday when the Reds licked the Cubs, 5 to 3, in the final game of the set here, giving them three out of the four games.

CLARENCE TWOMBLY.

George Tyler tried to hurl the crippled Mitchells to a triumph, but the interval since his last time out was too short for his veteran wing, and the Reds took all kinds of liberties with what he offered them. Four sizzling swats, including a triple and double, scored two Reds with only one out, and sent Ty to the shower.

Abe Bailey stopped that Red onslaught, but the visitors kept pegging away at him for one run every other round or so, and maintained a safe lead to the wire, in spite of the fact the Cubs hit Adolpho Luque squarely in the middle several times.

Two Cubs Swat Homers.

Twombly and Robertson lifted home runs over the right field wall in the third and fifth innings respectively, and it was tough luck that both these circuit wallops came with the bases empty. Robertson's bum ankle was sufficiently cured to let him back into spangles and he celebrated by making three hits of assorted sizes for a total of seven cushions.

When an opening presented itself for a Cub rally in the eighth, Bailey was taken out to let Herzog bat for him, and that made George Gaw the flinger in the final inning. The rookie got by with one hit and offset that by whiffing Ed Roush.

The Cubs were patched up on account of the absence of Flack and Paskert, whose legs still were out of commission. Twombly was planted in right and Barber was switched to center. Merkle remained on first and got his eye on the ball for the first time this year.

Game All in First Round.

There wasn't much to the game after the first round. The Reds refused to be baffled at all by Tyler's teasers. Rath opened with a near swat, but Hollocher smothered it brilliantly on the run. Daubert singled to right. Groh peeled off a triple, scoring Jake. Roush singled to center, driving in Heine. Duncan pulled a double to left, sending Roush to third. Bailey was called to the slab in that situation. Kopf rapped to Terry, who hailed Roush at the plate. Neale flied.

Twombly's home run came at the start of the third and cut the Red lead in half, but the visitors got that run right back in their fourth on a boot by Terry and a double by Luque. The Morans scored again in the fifth on a single, a wild pitch, and a bum chuck by Hollocher. Robertson kept the Cubs within hailing distance with his home run in the local fifth.

Score Again in Seventh.

The Reds persisted and counted their fifth tally in the seventh with three singles, two of them scratches through Deal. Mitchell's men came back with one in their half as a result of Kopf's fumble and Robertson's double.

One down in the ninth, Robertson beat out a slow bounder to Luque, who hurt his ankle making the throw and retired in favor of Sallee. Slim pitched only to O'Farrell, who batted for Barber, and hit into a double play. Score:

CHICAGO.

	AB	R	BH	TB	BB	SH	SB	PO	A	E
Twombly, rf	5	2	1	4	0	0	0	3	0	0
Hollocher, ss	5	0	0	0	0	0	0	2	1	1
Robertson, lf	5	1	3	7	0	0	0	2	0	0
Barber, cf	3	0	1	1	0	1	0	1	0	0
Merkle, 1b	3	0	2	2	1	0	0	10	0	0
Deal, 3b	4	0	0	0	0	0	0	2	2	0
Terry, 2b	3	0	1	1	1	0	0	1	4	1
Killefer, c	3	0	1	1	0	0	0	6	2	0
Tyler, p	0	0	0	0	0	0	0	0	0	0
Bailey, p	3	0	0	0	0	0	0	0	1	0
Gaw, p	0	0	0	0	0	0	0	0	0	0
Totals	*36	3	9	16	2	1	0	27	10	2

*Herzog batted for Bailey in eighth and O'Farrell batted for Barber in ninth.

CINCINNATI.

	AB	R	BH	TB	BB	SH	SB	PO	A	E
Rath, 2b	4	0	0	0	0	1	0	1	3	0
Daubert, 1b	4	1	2	2	0	0	0	8	1	0
Groh, 3b	5	2	2	4	0	0	0	0	3	0
Roush, cf	5	1	3	3	0	0	1	7	0	0
Duncan, lf	5	0	1	2	0	0	0	5	0	1
Kopf, ss	5	1	1	1	0	0	0	0	0	1
Neale, rf	5	0	1	1	0	0	0	1	0	0
Rariden, c	0	0	0	0	0	0	0	1	0	0
Wingo, c	4	0	1	1	0	0	0	3	0	0
Luque, p	3	0	2	3	1	0	0	1	2	0
Totals	40	5	13	17	1	1	1	27	9	2

Cincinnati ....2 0 0 1 1 0 1 0 0—5
Chicago ....0 0 1 0 1 0 1 0 0—3

Two base hits—Duncan, Luque, Robertson. Three base hit—Groh. Home runs—Twombly, Robertson. Struck out—Bailey, 3; Luque, 4. Bases on balls—Bailey, 1; Luque, 2. Double play—Groh-Rath-Daubert. Hits—Tyler, 4 in 1-3 inning; Bailey, 8 in 7 2-3 innings; Gaw, 1 in 1 inning. Hit by pitcher—By Luque, Killefer; by Bailey, Daubert. Wild pitch—Bailey. Umpires—O'Day and Quigley.

MAGEE ADMITTED 'THROWING GAME,' VEECK ALLEGES

Cincinnati, O. June 2.—That Lee C. Magee, Cincinnati, professional baseball player, confessed to William L. Veeck, president of the Chicago National league baseball club, Chicago, on Feb. 10, 1920, that he bet against the Cincinnati Reds in July, 1919, when a member of he Red team, and made "intentional wild throws" and "otherwise" played to cause his team to lose to Boston, is alleged in an amended answer filed in United States district court here today by the Chicago club to Magee's suit for $9,500 alleged due on his cancelled contract.

The amended answer was filed as a result of Magee's motion to require the Chicago club to set forth with detail his alleged dishonest ball playing.

The name of Hal Chase, former Cincinnati first baseman, also is mentioned in the answer of the club, it being averred that Magee told Veeck he had conspired with Chase to bet against the Reds.

Hank Gowdy Fined $100 for One Day Honeymoon

Boston, Mass., June 2.—Hank Gowdy, star catcher of the Braves and the first major league ball tosser to enlist in the world war, was fined $100 today by Manager Stallings as a penalty for his recent dive into the matrimonial sea. Hank is sore. The fine was imposed because Hank took an extra day to be married. Today when Gowdy received his pay check he found the $100 deducted.

The Standing

NATIONAL LEAGUE.

	W.	L.	Pct.		W.	L.	Pct.
Cincinnati	25	16	.610	Boston	18	19	.486
Brooklyn	22	15	.595	St. Louis	19	22	.463
Chicago	24	18	.571	New York	15	23	.395
Pittsb'gh	19	19	.500	Philad'a	15	25	.375

YESTERDAY'S RESULTS.

Cincinnati......... 5; Chicago 3
St. Louis.......... 6; Pittsburgh 2
Philadelphia...... 6; Brooklyn 4
Boston............. 9; New York 1

GAMES TODAY.

Cincinnati at Pittsb'h. Brooklyn at Philad'a. New York at Boston.

AMERICAN LEAGUE.

	W.	L.	Pct.		W.	L.	Pct.
Cleveland	27	12	.692	Wash'gton	20	20	.500
New York	25	16	.610	St. Louis	14	23	.378
Boston	22	16	.579	Philadel'a	15	25	.375
Chicago	21	18	.538	Detroit	12	26	.316

YESTERDAY'S RESULTS.

Chicago........... 7; St. Louis 3
New York.......... 8; Washington 1
Washington....... 7; New York 6
Cleveland.......... 8; Detroit 5

GAMES TODAY.

Chicago at St. Louis. Boston at Wash'gton. Philadel'a at N. York.

Notes

Next game here June 27.

Robertson's home run hit the top of the wall beyond the wire screen in right center and bounded over into the street.

Killefer picked Wingo's foul off the edge of the boxes in the fourth inning whe nnobody thought he would even try for it.

Brooklyn's defeat at the hands of the lowly Phillies enabled the Reds to ride east on top of the league's ladder. They will stop off in Pittsburgh today.

The Cubs have nothing to do today but pack their trunks and catch a train for St. Louis, where they start a road trip which includes every city in the league except Cincinnati.

Wingo's single in the sixth was the longest drive for its size ever seen on the local park. The ball sailed on a line for the right field wall, but hit the screen near the top, and Twombly played the rebound so perfectly that he held Wingo on first.

NOTES

St. Louis, Mo., June 2.—Tomorrow was an open date for the Sox and Browns in the original schedule, but they must stay here and settle yesterday's postponement.

Earl Smith, once with the Cubs, was sent up to bat for Vangilder in the ninth. He popped a foul that Schalk grabbed.

Kenneth Williams was the only gent Cicotte could not pitch to. On his first appearance Kenneth was easy on a tap to the pitcher, but in his three successive trips to the plate he drew walks.

Ted Jourdan has been sent home with a wrenched ankle. He turned it stepping on the bag in Monday's game. J. Collins played the bag fairly well today, although he was handcuffed a couple of times by hard grounders.

BRAVES, 9; GIANTS, 1.

Boston, Mass., June 2.—Boston outplayed New York and won 9 to 1. Scott held the visitors to five hits. Toney's arm went bad after three innings; while Hubbell and Winters were ineffective, and had poor support. Score:

New York.	AB	R	H	E	Boston.	AB	R	H	E
Burns, lf	4	1	1	1	Powell, cf	5	1	2	0
Young, rf	3	0	2	0	Pick, 2b	3	1	0	0
Fletcher, ss	4	0	1	0	Mann, lf	5	1	2	0
Doyle, 2b	3	0	0	1	Cruise, rf	4	1	2	0
Kauff, cf	2	0	0	1	Holke, 1b	4	1	1	1
Sicking, 3b	3	0	0	1	Boeckel, 3b	4	1	1	0
Kelly, 1b	4	0	0	0	Mar'ville, ss	4	1	1	1
Smith, c	3	0	1	0	O'Neil, c	3	2	1	0
Toney, p	1	0	0	0	Scott, p	3	0	1	0
Hubbell, p	1	0	0	0					
Winters, p	0	0	0	0					
Totals	30	1	5	4	Total	35	9	10	2

McCarthy batted for Hubbell in seventh. King batted for Sicking in ninth.

New York..........0 0 0 0 1 0 0 0 0—1
Boston ....0 0 0 0 0 3 1 5 *—9

Two base hits—Young, O'Neil. Three base hits—Young, Mann, Cruise. Bases on balls—Winters, 3; Scott, 4. Hits—Toney, 1 in 3 innings; Hubbell, 3 in 3 innings. Losing pitcher—Hubbell. Umpires—Rigler and Harrison. Time, 1:45.

BEATING BROWNS, 7-3, IS SHORT JOB FOR SOX WITH CICOTTE ON SLAB

BY IRVING VAUGHAN.

St. Louis, Mo., June 2.—[Special.]—Gleason's White Sox made this day's toil short and sweet, whipping the Browns by 7 to 3 in a bit less than one hour and thirty minutes. The speed with which the pastime was reeled off was due principally to the accomplishments of Eddie Cicotte on the mound and the lightning-like fielding of his white legged mates.

JOE JACKSON. [TRIBUNE Photo.]

Although the match didn't drag at any stage it was dull nevertheless. The Sox tore into Carl Weilman, the elongated southpaw, for three runs in the first inning and chased him off the knob. This trio of tallies just about put the Brownies out of the race, although they stirred up a little interest later, by combing Cicotte for enough to come within one run of a tie. The Sox, however, repeated their first inning batting splurge in the eighth off Elam Vangilder and that clinched matters.

Hits First Ball For Homer.

About the best feature of the day was the work of Cicotte. The veteran got a bad start when Johnny Tobin soaked the first ball pitched into the right field seats for a homer. That proved just a lurky tap, however, for Eddie immediately set out to knock down the locals as fast as they popped up. He did this most handily in all but the sixth and seventh when some hits and passes produced two tallies.

The Sox bunched their blows better than they have for quite a spell. They got three in a row in the first frame, off Weilman and two in succession for a run in the third off VanGilder.

It took four hits to shove over the cluster of runs in the eighth. Altogether the Chicagoans collected thirteen safe clouts, only four of which did not help in the scoring.

Browns Get One

Outside of Tobin's homer in the opening round, the Browns didn't have a chance against Cicotte until the sixth. Gedeon and Sisler started that inning with hits and advanced on Jacobson's out. Williams walked to fill the bases and the next two batters bounded out via the E. to J. Collins route. Gedeon scored on the second out. In the seventh VanGilder walked and scored on Tobin's hit and an out.

Jackson came up again in the eighth and started something with a single. Felsch flied out and J. Collins singled on a hit and run play, Jackson taking third. Risberg sent a high one to left for two bases, Jackson counting. Schalk fouled out but Cicotte spanked a one sacked blow to center, letting J. Collins and Risberg scoot home. Score:

CHICAGO.

	AB	R	BH	TB	BB	SH	SB	PO	A	E
Leibold, rf	5	1	1	1	0	0	0	0	0	0
E. Collins, 2b	4	1	0	0	1	0	1	3	6	0
Weaver, 3b	4	1	2	4	0	1	1	0	1	0
Jackson, lf	5	2	4	4	0	0	0	3	0	0
Felsch, cf	5	0	2	2	0	0	0	3	0	0
J. Collins, 1b	5	1	2	2	0	0	0	11	1	0
Risberg, ss	4	1	1	2	0	0	0	2	2	0
Schalk, c	4	0	0	0	0	0	0	4	0	0
Cicotte, p	4	0	1	1	0	0	0	1	2	0
Totals	40	7	13	16	1	1	2	27	12	0

ST. LOUIS.

	AB	R	BH	TB	BB	SH	SB	PO	A	E
Tobin, rf	5	1	2	5	0	0	0	1	0	0
Gedeon, 2b	4	1	1	1	0	0	0	4	2	1
Sisler, 1b	4	0	2	2	0	0	0	11	0	0
Jacobson, cf	4	0	0	0	0	0	0	3	0	0
Williams, lf	1	0	0	0	3	0	0	2	0	0
Austin, 3b	4	0	1	1	0	0	0	3	2	0
Gerber, ss	4	0	0	0	0	0	0	0	3	0
Severeid, c	4	0	0	0	0	0	0	3	0	0
Weilman, p	0	0	0	0	0	0	0	0	1	1
Vangilder, p	2	1	0	0	1	0	0	0	4	0
*Smtih	1	0	0	0	0	0	0	0	0	0
Totals	33	3	6	9	4	0	0	27	12	2

*Batted for Vangilder in ninth.

Chicago ....3 0 1 0 0 0 0 3 0—7
St. Louis.........1 0 0 0 0 1 1 0 0—3

Two base hit—Risberg. Three base hit—Weaver. Home run—Tobin. Struck out—Cicotte, 1; Vangilder, 1. Bases on balls—Weilman, 1; Cicotte, 4. Double plays—Vangilder-Austin-Sisler. Hits—Off Weilman, 3 in 1-3 inning [1 out in first]; Vangilder, 10 in 8 2-3 innings. Losing pitcher—Weilman. Time—1:27. Umpires—Connolly and Moriarity.

In the Wake of the News

IT OFTEN HAPPENS.

Ever watch a crowd of boys
Playing ball on vacant lot,
Cutting capers, making noise,
Till you want to try a shot?
So you tell 'em, "Give a hand,
I will show you how to play";

You grab their bat, try to land,
Quite forget you're turning gray.
Then you swing your club to slam it,
And you miss that ball a mile,
As you softly murmur "D—— it!"
While the kids look on and smile.

A. C.

* *

Have a Heart!

Friend Harvey: Did you see in the papers where a man beat his wife because she would not do what he told her, and now he's working on the roads of Zion City. Let's hope it becomes epidemic. D. R.

* *

Artists' models in Paris have struck. They demand 2½ francs instead of 2 francs an hour for posing. Is there no way to check this H. C. L.?

* *

Help! Help! From Teton Sioux.

Kiptopo na okiyapo Harvey T. Woodruff wowapi kaga itancan. Okiyapo! Okiyapo!

* *

The Single Standard.

Dear Wake: I don't care whether they smoke or not. What I'd like to know is, can a lady be a lady if she swears like a truck driver, and if she does not swear, is she foregoing the rights granted her under the amendments to the constitution? What's the opinion of the gang?

Dadie A. Mack-Gaffney, T. T.

Advice to Benedicks.

That bunch of posies or that box of candy is quite as delightful after marriage as in the courtship days. American business men, absorbed in making money, forget the little things and think to make amends at Christmas or a birthday with a handsome present of value, but the girlie values the small, thoughtful attentions. That's why so many foreign rotters carry off our American Beauties.

* *

BLANKETY BLANK VERSE.

I had the rheumatism,
My arms and legs were twisted,
And I couldn't
Step lively, or lift one
(If I could get one).
Golf cured me

I had stomach trouble,
And headaches and biliousness,
And a grouch.
I took a barrel of bitters,
And wore seven kinds of specs,
And they availed me not.
Golf cured me.

These things golf did unto me:
It saved me from Graceland,
Or a one way ride on
The Kankakee, Elgin and Dunning.
Golf lengthened my life five years.
I think it'll keep me here forty more
If I can avoid choking to death
With profanity. . . . For I'll
Be d—— if I can learn how
To play the d—— game!

GUY F. LEE.

* *

And Worth It.

Dear Wake: Here in La Crosse THE TRIBUNE sells for 15 cents Sundays and

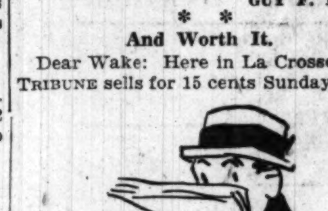

the Examiner for 10, but I pay the extra jit in the hope of seeing my name in this column. Tremaine.

* *

Do You Remember Way Back When:

W. F. McLaughlin, coffee man, had a small retail grocery at the southwest corner of State and Madison streets, and John Dillon, the actor, was his clerk?—W. B. S.

AUSTIN DEFEATS HARRISON, 7 TO 0, FOR 12 STRAIGHT

Austin High finished its preliminary games of the City Public High School Baseball league unbeaten yesterday, winning the west section final over Harrison Tech, 7 to 0, at Cragin park. Alexander Black, 18 year old pitching "find" of the winners, was effective all the way, making two-thirds of the outs by whiffing tech batsmen and allowing three scattered hits. His only bad spots were caused by temporary wildness, resulting in two hit batters and one base on balls. No Harrison runner reached third base.

Austin.	R	H	P	A	Harrison.	R	H	P	A
Borvig, 3b	1	1	0	0	Bilek, lf	0	0	1	0
Horn, lf	2	2	0	0	Winckler, ss	0	1	1	3
Wright, c	1	1	14	0	Idzent, 1b	0	1	8	0
Black, p	1	2	0	1	Colby, cf	0	0	0	0
Newman, cf	0	0	1	1	Simar, rf	0	0	1	0
Feldman, rf	1	2	1	0	Soper, 2b	0	0	3	0
T'eberg, 2b	0	0	0	3	Dvorak, 3b	0	0	1	0
Russell, 1b	1	1	5	0	Rada, c	0	1	6	0
Fugi, ss	0	0	0	1	Madsen, p	0	0	0	2
Totals	7	9	21	6	Totals	0	3	21	5

Austin ....1 2 2 0 0 2 *—7
Harrison ....0 0 0 0 0 0 0—0

Errors—Madsen, Rada. Two base hits—Feldman, Borvig. Struck out—Black, 14; Madsen, 6. Bases on balls—Black, 1; Madsen, 2.

Minor Leagues

AMERICAN ASSOCIATION.

Louisville, 10; Milwaukee, 3.
Toledo, 3; Minneapolis, 2.
St. Paul, 3; Indianapolis, 1.
Kansas City at Columbus, rain.

INTERNATIONAL LEAGUE.

Jersey City, 7; Reading, 2.
Baltimore, 10; Syracuse, 1.
Buffalo, 7; Rochester, 4.
Toronto at Akron, rain.

THREE EYES LEAGUE.

Moline, 4; Terre Haute, 0.
Peoria, 4; Cedar Rapids, 0.
Rockford, 9; Bloomington, 2.
Rock Island at Evansville, rain.

PACIFIC COAST LEAGUE.

Sacramento, 14; Seattle, 12.
Vernon, 6; Oakland, 4.
Los Angeles, 11; San Francisco, 8.
Salt Lake, 7; Portland, 3.

SOUTHERN ASSOCIATION.

Mobile, 4; New Orleans, 1.
Birmingham, 9; Atlanta, 1.
Nashville, 3; Chattanooga, 1.
Little Rock, 3; Memphis, 0.

WESTERN LEAGUE.

Tulsa, 5; Oklahoma City, 2.
Des Moines, 3; Omaha, 1.
St. Joe, 3; Sioux City, 2.
Joplin, 4; Wichita, 3 [11 innings].

NORTH SECTION FINAL TOMORROW.

The Lane-Lake View baseball game for the championship of the North section of the City High School league, scheduled yesterday at Logan Square ball park, was postponed until Friday, owing to the wet diamond.

CARDS TRANSFORM PIRATE PASSES INTO RUNS AND WIN, 6 TO 2

Pittsburgh, Pa., June 2.—St. Louis made it three victories out of four games when it defeated Pittsburgh, 6 to 2. Schupp allowed five hits in the first two innings and no more until the ninth, while the visitors hit Carlson hard. A marvelous one hand catch off Fournier's bat by Southworth was the feature. Three of Carlson's passes and a hit batsman all turned into runs. Score:

St. Louis.	AB	R	H	E	P'tsburgh	AB	R	H	E
Smith, cf	3	2	0	0	Caton, ss	4	1	2	0
Schultz, rf	5	0	2	0	C'shaw, 2b	4	1	1	0
Stack, 3b	4	1	2	0	Carey, cf	3	0	0	0
Hornsby, 2b	5	0	0	0	S'orth, rf	3	0	1	0
F'nier, 1b	4	0	2	0	Whitted, 3b	3	0	0	0
M'H'ry, lf	3	1	0	0	Schmidt, c	4	0	1	0
Lavan, ss	4	0	0	0	N'olson, lf	2	0	0	0
Clemons, c	4	1	3	0	Grimm, 1b	4	0	0	0
Schupp, p	3	1	2	0	Carlson, p	2	0	1	0
Totals	35	6	11	0	Totals	*30	2	6	0

*Hinchman batted for Carlson in ninth.

St. Louis ....2 0 0 1 0 0 3 0 0—6
Pittsburgh ....2 0 0 0 0 0 0 0 0—2

Two base hit—Fournier. Three base hits—Fournier, Clemons. Bases on balls—Schupp, 5; Carlson, 4. Struck out—Schupp, 1; Carlson, 1. Umpires—McCormick and Hart. Time—1:46.

PHILLIES, 6; DODGERS, 4.

Philadelphia, Pa., June 2.—Philadelphia won a loose game from Brooklyn today, 6 to 4. Seven pitchers performed, none of them showing up well except G. Smith and S. Smith, ninth inning selections. Witherow drove in the winning run. Score:

Brooklyn.	AB	R	H	E	Phila.	AB	R	H	E
Olson, ss	5	1	2	1	Bancroft, ss	3	3	3	0
Neis, lf	1	0	0	0	Williams, cf	4	0	1	0
McCabe, lf	2	1	0	0	Stengel, rf	4	0	2	0
John'on, 3b	4	0	1	0	Meusel, lf	4	1	1	0
Myers, cf	4	1	1	0	J. Mil'r, 2b	4	0	0	1
Griffith, rf	4	0	2	0	Paulette, 1b	4	1	2	0
Mitchell, 1b	3	1	2	0	R. Mil'r, 3b	3	0	0	0
Kilduff, 2b	3	0	1	0	Witherow, c	3	0	1	0
Krueger, c	2	0	0	0	Causey, p	0	0	0	0
Cadore, p	2	0	0	1	*W'stone	1	1	1	0
Miljus, p	1	0	0	0	Weinert, p	2	0	0	0
S. Smith, p	0	0	0	0	Gallia, p	0	0	0	0
					G. Smith, p	0	0	0	0
Totals	32	4	9	2	Totals	32	6	11	1

*Batted for Causey in the third.

Brooklyn ....0 1 2 0 0 0 0 1 0—4
Philadelphia ....1 0 3 [illegible] 0 0 1 0 *—6

Two base hits—Griffith, Johnston, Stengel, Bancroft [2], Paulette, Williams. Home run—Meusel. Bases on balls—Miljus, 1; Causey, 1; Weinert, 5; Gallia, 3. Hits—Cadore, 8 in 3 1-3 innings; Miljus, 3 in 3 2-3 innings; Causey, 4 in 3 innings; Weinert, 4 in 4 2-3 innings; Gallia, 1 in 1 inning. Struck out—Cadore, 1; Weinert, 1. Wild pitch—Causey. Winning pitcher—Weinert. Losing pitcher—Cadore. Umpires—Klem and Emslie. Time—2:05.

$700 PLEDGED NOW FOR CHICAGO-N. Y. PREP BALL GAME

BY JAMES CRUSINBERRY.

INDICATIONS are there will be no cause for worry over the expense of bringing the championship high school baseball team of New York City here for a game against the champion high school of Chicago. Four prominent Chicago men yesterday put their names on the list of underwriters to guarantee the cost of bringing on the New York boys. That makes a total of seven who have subscribed for $100 each. The total expense is likely to be about $2,000.

The four who joined the list of backers are J. Odgen Armour, George E. Marcy of the Armour Grain company, A. D. Lasker of Lord & Thomas, and Charles A. Comiskey, owner of the White Sox. The three already in were THE TRIBUNE, the Cubs ball club, and the New York News.

Comiskey Indorses Plan.

"I think such a ball game will be a wonderful affair for the school boys and am glad to join with those who will guarantee the expense," said Owner Comiskey. "You know the school boy players of today will soon be the big league stars and such a contest as this is a great incentive for the youngsters. If it can be made an annual feature it will keep the school boys stirred up."

President Veeck of the Cubs, who has donated the use of the north side park for the proposed games, said he believed the game would draw 10,000 persons. In that case, there will be gate money to meet the entire expense, and if any is left over, it will be used as the authorities of the two schools decide.

Start Finals Next Week.

Just which Chicago team will meet the New Yorkers, cannot be told until the finals for the Chicago championship have been played. Those final and deciding games will be started next week, the athletic board getting together Monday to frame the schedule. The board hopes to have the deciding game played at Riverview park on June 14.

RUTH GETS 15TH HOMER AS YANKS AND GRIFFS SPLIT

New York, June 2.—New York and Washington divided a double header here today, the home club winning the first, 8 to 1, and losing the second, 7 to 6. Ruth made three home runs, bringing his total for this season to fifteen. Two of his homers were made in the first game and one in the second. Milan, Meusel, Shanks, Ruel, and Roth also made home runs.

BABE RUTH.

After drawing three balls and two strikes in the first inning, Ruth slammed the ball into the upper tier of the right field grand stand, scoring Pipp ahead of him. In the third inning he drove a line fly to left field which Milan caught after running back almost to the fence.

He was the first man up in the eighth inning and drove the second ball pitched into the right field bleachers.

Wash'ton.	AB	R	H	E	N. York.	AB	R	H	E
Shanks, 1b	3	0	0	0	Peck, ss	4	1	2	0
Milan, lf	4	1	1	0	Meusel, 3b	4	0	0	0
Rice, cf	4	0	2	1	Pipp, 1b	4	1	1	1
Roth, rf	4	0	0	0	Ruth, rf	4	2	3	0
Harris, 2b	4	0	0	1	Pratt, 2b	3	1	1	0
Ellerbe, 3b	3	0	0	0	Bodie, cf	4	0	1	0
Shan'on, ss	2	0	0	1	Lewis, lf	4	1	2	0
O'Neil, ss	1	0	0	0	Hannah, c	4	1	2	0
Ghar'ty, c	3	0	0	0	Quinn, p	4	1	0	0
Zachary, p	1	0	0	0					
Carlson, p	2	0	0	0					
Totals	31	1	3	3	Totals	35	8	12	1

Washington .....0 0 0 0 0 1 0 0 0—1
New York..........2 2 0 0 2 0 0 2 *—8

Two base hit—Pratt. Home runs—Ruth [2]; Milan. Stolen bases—Rice, Ruth. Bases on balls—Zachary, 1; Quinn, 1. Hits—Zachary, 4 in 2 innings. Struck out—Quinn, 5. Losing pitcher—Zachary. Umpires—Owens and Chill. Time—1:37.

SECOND GAME.

Wash'ton.	AB	R	H	E	N. York.	AB	R	H	E
Shanks, 1b	4	3	4	1	Peck, ss	5	1	2	0
Milan, lf	4	1	2	0	Meusel, 3b	5	1	2	0
Rice, cf	5	0	0	0	Pipp, 1b	5	0	1	1
Roth, rf	4	1	2	0	Ruth, lf	3	1	2	0
Harris, 2b	4	1	2	0	Pratt, 2b	5	0	1	1
Ellerbe, 3b	4	0	2	1	Bodie, cf	4	0	0	0
O'Neil, ss	5	0	1	0	Lewis, lf	4	1	2	0
Picinich, c	4	0	0	0	Ruel, c	4	1	2	0
Shaw, p	1	0	0	0	Mays, p	2	1	1	0
*Calvo	1	1	0	0	Collins, p	1	0	0	0
Snyder, p	1	0	0	0					
Totals	37	7	13	2	Totals	†39	6	13	2

*Batted for Shaw in fifth. †Ward batted for Collins in ninth.

Washington .....0 0 2 0 3 1 1 0 0—7
New York..........1 0 2 2 0 0 0 1 0—6

Two base hits—Lewis, Peckinpaugh, Shanks, Pratt. Three base hits—Meusel, Milan. Home runs—Meusel-Shanks, Roth, Ruel, Ruth. Bases on balls—Snyder, 1; Mays, 1; Collins, 1. Hits—Shaw, 7 in 4 innings; Mays, 10 in 6 innings. Struck out—Mays, 3; Snyder, 2. Winning pitcher—Snyder. Losing pitcher—Mays. Umpires—Owens and Chill. Time—1:55.

INDIANS, 8; TIGERS, 5.

Cleveland, O., June 2.—Cleveland won from Detroit 8 to 5. With the score tied in the eighth and Caldwell on first with two out, Jamieson hit for three bases while Chapman and Speaker each doubled. Caldwell was a puzzle to Detroit except in the first and fifth innings. Score:

Detroit.	AB	R	H	E	Cleveland	AB	R	H	E
Young, 2b	5	2	4	0	Jamieson, lf	5	2	2	0
Jones, 3b	3	0	0	0	Chapman, ss	3	3	1	0
Cobb, cf	4	2	2	0	Speaker, cf	5	2	3	0
Veach, lf	4	0	1	1	Smith, rf	5	0	1	1
Heilman, 1b	4	1	1	0	Gardner, 3b	3	0	1	0
Shorten, rf	4	0	1	0	Wam'nss, 2b	3	0	1	0
Bush, ss	4	0	1	1	Johnst'n, 1b	4	0	2	0
Ainsmith, c	3	0	0	0	O'Neill, c	1	0	0	2
Boland, p	3	0	1	0	Caldwell, p	4	1	1	0
Totals	*35	5	11	2	Totals	33	8	12	3

*Hale batted for Boland in ninth.

Detroit ....2 0 0 0 3 0 0 0 0—5
Cleveland ....2 0 0 0 3 0 0 3 *—8

Two base hits—Boland, Young 2, Gardner, Chapman, Speaker. Three base hits—Bush, Veach, Jamieson. Stolen bases—Cobb 2, Ainsmith. Bases on balls—Boland, 5; Caldwell, 1. Struck out—Boland, 2; Caldwell, 1. Umpires—Dinneen and Nallin. Time—[illegible]

PARIS GARTERS
No metal can touch you
Your legs are the first things out of bed in the morning and the last things in at night. Give them the Paris comfort they deserve.
A. STEIN & COMPANY
Chicago New York

OWEN CORD TIRES
"They ARE Beauties!"
That's the spontaneous compliment paid to Owen Tires by every man who buys them. There's a finished touch, a superior workmanship apparent in Owen Tires that is only equaled by the stubborn, cost-reducing wearing qualities of the tires themselves.
Buy a set of Owen Tires—and you will know the delight of every Owen user.
OWEN TIRE & RUBBER CO.
2636 So. Michigan Blvd., Chicago, Ill.
The Owen Tire & Rubber Company
Cleveland, Ohio
"Service Stored in every cord."

Keep it at home on ice
A GOOD cold bottle of Buck with your meals; or a bottle at bed-time with your favorite sandwich! It's a great drink—this delicious cereal beverage—that will delight your palate and make your heart glad.
Buck is pure and wholesome, with a familiar flavor you'll like. A different process of manufacture makes it a rich, finished, grain beverage in a class by itself. Try Buck: see why it is "the preferred soft drink."
NATIONAL BEVERAGE COMPANY, CHICAGO
1926 West 18th St. Phone Canal 1844
"FIRST FOR THIRST"
BUCK

EXCESS LAND TAX OPPOSED BY FARMERS' VOTE

400,000 Take Part in First Referendum.

The resuits of the first referendum taken among farmers on national questions by the American Farm Bureau federation were made public yesterday. The vote shows an overwhelming majority against a bill now before congress levying a 1 per cent tax on the ownership of land in excess of $10,000.

The report was made by the executive committee of the federation, now in session at the Hotel Sherman. Nearly 400,000 farmers voted.

It is planned to take other referendums, shortly, notably on the question of making arbitration compulsory in all labor disputes and on the repeal of the Adamsom and Townsend laws.

At the instance of New England delegates the question of woman's importance in the federation will be taken up during the meeting here. The committee has been requested to appoint a national advisory board of women to serve until the constitution of the federation can be revised to include women members of the national board.

Other action taken by the committee was the creation of a bureau of agricultural economics, whose duty would take up the problem of settling the controversy existing between the producer and the packer and also to study world conditions in the agricultural field and their probable effect on the American farmer and his produce. The Mid-West Farm bureau, a member of the federation, has already appropriated $75,000 toward this work.

A census of the railroad car supply for the shipment of cattle will be taken immediately, in order to gain accurate knowledge of transportation conditions.

The meetings will continue until Saturday.

Sanitary Trustees Go to Fight for More Water

A party of sanitary district trustees and engineers left last night for Buffalo, N. Y., to continue the fight to obtain more water from Lake Michigan for the drainage canal. The district is asking 10,000 cubic feet a second, instead of the 4,167 now permitted. The United States engineers have begun hearings on the entire lake levels situation. In the party are President William J. Healy, Trustees Wallace G. Clark and Patrick J. Carr, Engineer George M. Wisner, and Attorneys C. Arch Williams and Edmund D. Adcock.

Woolen Mills to Run but 4 Days Each Week

Boston, Mass., June 2.—[Special.]—The American Woolen company employing 15,000 persons, announced it will operate only four days a week. The mills close tomorrow night for the remainder of the week. The four day schedule is made necessary, it is stated, because of unsatisfactory and uncertain conditions prevailing in the trade throughout the country, due to a large extent to the railroad congestion.

BOY DROWNED NEAR DUQUOIN.

Duquoin, Ill., June 2.—[Special.]—The 11 year old son of John W. Neville, a railway mail clerk, was drowned today while in Beaucoup creek, near Pinckneyville. The body was recovered.

Mandel Brothers

Frock shop, fourth floor

300 women's summer frocks, $25

—savings of 20% to 30%

Refreshingly dainty new frocks in favored summer cotton fabrics, purchased in unusually favorable trade circumstances.

Plain voile frocks

These of an English fabric in beautiful tints, not found in most cottons, and of superior serviceability. Two models pictured.

Printed voile frocks

A host of patterns and colors, mostly on dark grounds. Two styles illustrated above. A few fine ginghams and organdies also, at $25. *Fourth floor.*

Mandel Brothers

Shoe shop, fifth floor

Women's low shoes reduced

The reductions emphasize this store's consistent "drive for lower prices" in a way to interest particularly women desirous of "the best" in footwear.

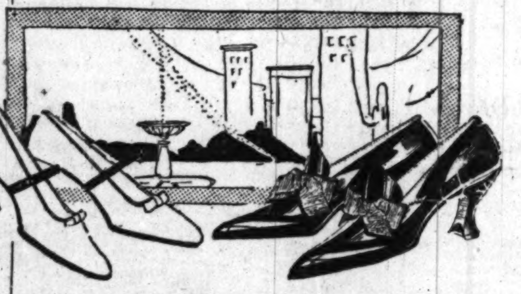

Women's $15 to $17 low shoes at 12.50

White kid, brown suede, black suede, patent leather, kidskin; one-strap models with French heels, oxford ties and pumps.

Women's 17.50 to $22 low shoes at 15.50

Brown and black suede, brown satin, black satin, patent leather, white kidskin, dull calf; French heel, Paris ties, oxford ties, ribbon ties and colonial ties. *Fifth floor.*

Blackstone Shop

Importers Gowns and Millinery

H. Stanley Korshak, President

628-630 South Michigan Boulevard

The Semi-Annual Clearance Sale of All Blackstone Shop Creations

The policy of the Blackstone Shop is to close out its entire stock at the end of each season.

So, in order to dispose quickly of this season's creations, COSTS HAVE BEEN DISREGARDED and the entire stock gathered into different groups and subjected to RADICAL REDUCTIONS.

Two Groups of *Tailleur Suits*

Comprising smart street and sports models which formerly sold as high as $200. Priced **$50 & $85**

Frocks and Dresses

Two groups of Street Dresses, Dance and Afternoon Frocks—exclusive Blackstone Shop modes, were formerly priced to $175— **$50 & $75**

Evening and Dinner Gowns

Three groups which include the best examples of Blackstone Shop design. Former prices ranged up to $300. Priced at **$65, $95, $150**

Blackstone Shop Hats, values up to $37.50, grouped at $10.
25% reduction on Furs, Lingerie, Negligees and Blouses.

628-630 South Michigan Avenue
Adjoining Blackstone Hotel

HARTMANN

Wardrobe Trunks

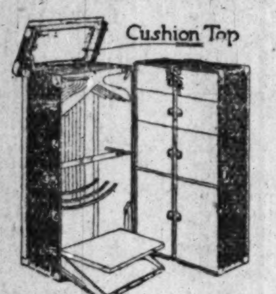

Cushion Top

THE chief function of a Wardrobe Trunk is to keep your clothes free from wrinkles. The Hartmann Wardrobe Trunk, with the aid of its exclusive Cushion Top, does just that. Featuring a style at

$65

Others

$50 $75 $100

The Hartmann Trunk Co.

626 S. Michigan Ave.
Adj. Blackstone Hotel
119 N. Wabash Ave.
Opp. Marshall Field's

RESORTS—FOREIGN.

Ocean Travel.

SWEDISH AMERICAN LINE
S. S. STOCKHOLM 12,606 Tons Reg.
FROM NEW YORK, JUNE 5
S. S. "DROTTNINGHOLM"
Length 540 Feet, 12,000 Tons Reg.
FROM NEW YORK, JUNE 12
DIRECT TO GOTHENBURG, SWEDEN
Short route to SCANDINAVIA, etc.
Superior accommodations, service and cuisine.
Gen'l Passenger Office, 176 N. Dearborn St.
Telephone Central 2359

AUSTRALIA
HONOLULU, SUVA, NEW ZEALAND
The Palatial Passenger Steamers
R.M.S. "Niagara" 20,000 Tons R.M.S. "Makura" 13,500 Tons
Sail from Vancouver, B. C.
For fares and sailings apply Canadian Pac. Ry., 140 S. Clark St., Chicago, or to Canadian-Australasian Royal Mail Line, 440 Seymour St., Vancouver, B. C.

Everyday EAT
PILLSBURY'S
Family of FOODS

ASK FOR and GET
Horlick's
The Original
Malted Milk
For Infants and Invalids
Avoid Imitations and Substitutes

PURE LIFE INSURANCE
Annual Premium Per $1,000—Whole Life
AGE 35—$16.40
Other Ages in Same Proportion
Write today for cost at your age.
Merchants Reserve Life Ins. Co.
(A Mutual Co-operative Company)
5 N. La Salle St. Phone Franklin 1133

EDUCATIONAL.

MISSOURI
MILITARY ACADEMY
SUMMER SCHOOL AND CAMP

opens June 29, 1920, for boys who wish: (1) to "make up" unsatisfactory school work; (2) to gain a year on high school work; (3) to enjoy the advantages of a Summer School Camp under successful educators, military and physical training experts; (4) to take a thorough review before entering college; (5) to enter special classes in M. M. A. by making up the required number of subjects; and (6) to combine physical and mental improvement with a corking good time. Missouri Military Academy is one of the best equipped military schools in the Middle West. Early enrollment for the regular session is advised. For catalogue, address

COL. E. Y. BURTON, Pres.
Box 1003 Mexico, Mo.

GREER COLLEGE Auto, Truck, Tractor, Aeroplane, Engineering. Day and evening classes. Booklet free. Call or phone Calumet 2657. 1519 WABASH AVE.

BOYD SHORTHAND
IN THIRTY DAYS you are an expert writer. Taught in all the principal cities. Catalog. BOYD SCHOOL, 64 W. Randolph St., Chicago.

COYNE SCHOOL Electricity. Drafting. Plumbing; Motion Picture Operating. Day and Evening. Booklet free. Call or phone Randolph 3660. 74 EAST ILLINOIS STREET

WRITE FOR BOOK ON EVENING COURSES IN BUSINESS TRAINING
Northwestern University School of Commerce
412 Northwestern University Building
Lake and Dearborns Sts., Chicago

EDUCATIONAL. EDUCATIONAL

You Can Make Up Your
HIGH SCHOOL CREDITS
in the YMCA Summer School
EVENING CLASSES BEGIN JUNE 14
DAY CLASSES BEGIN JUNE 28
Credits Fully Recognized

Summer courses are especially adapted to students in the public and private high schools of the city who desire to do review work or to earn from one to one-half additional units of credit.

Free scholarships are given to ex-service men.

For full information, write, 'phone or call, specifying whether you desire to attend in the day or evening.

YMCA **PREPARATORY SCHOOLS**
19 South La Salle St. Central 6789

MAYO COLLEGE OF
COMMERCE
Summer Term Opens June 16th
Day and Evening Classes
Open to Men and Women
Thorough Courses in
Accounting, Advertising, Banking, Bookkeeping, Business Law, Business Mathematics, English, Logic, Money and Banking, Office Management, Public Speaking, Salesmanship
For Descriptive Catalog, write, phone (Wabash 9389) or call NOW
Arthur E. Mayo, Dean
1020 Manhattan Building
431 S. Dearborn Street, Chicago

Automotive Electricity
The best paying positions in the highest paid industry in the world are open to trained Automotive Electricians. Our eight weeks' course in classroom and shop fits you for these positions. Limited classes insure individual instruction. Classes start every fortnight. Hundreds of successful graduates testify to the wonderful success of the Ambu course. Enroll at this, the only school teaching Automotive Electricity exclusively.
Ambu Engineering Institute
C. J. Buckwalter, Pres.
608-1601 S. Michigan Ave., Chicago

TELEGRAPHY
(Both Morse and Wireless) and RAILWAY ACCOUNTING taught thoroughly and quickly. Big salaries now paid. Great opportunities for advancement. Oldest and largest school; established 46 years. Endorsed by Telegraph, Railway, Radio, and Government officials. Expenses low—opportunities to earn large portion. Catalog free.
DODGE'S INSTITUTE X Street, Valparaiso, Ind.

"TRAINED HELP WANTED!"
is the cry of today. Specialists in any line of work command the best salaries. A good school education plus 4 to 6 weeks in our Comptometer School, will enable you to qualify as a specialist in accounting work. See us today.
COMPTOMETER ADDING & CALCULATING MACHINE SCHOOL
33 So. La Salle St. Monroe 2580

WRITE FOR BULLETIN
Chicago Kindergarten Institute
701 RUSH STREET

Practical Psychology
Fear, worry, etc., should be understood to be avoided. These and other phases of mental life are fully covered in our special classes. Call, phone or write for particulars.
Psycho-Analytic Institute
25 E. Jackson Blvd. Phone Harrison 8256

GREGG SHORTHAND
SAVES TIME AND MONEY
Day and Night Sessions. Start Now.
Gregg School, 6 N. Michigan Ave., Chicago, Ill.

Languages BERLITZ SCHOOL 12th Fl. Auditorium Tel. Harrison 392
French, Spanish, English, German, Italian, Etc.

SUCCESS The School that Graduates Expert Stenographers
Individual instruction by expert court reporters. Day and Eve. sessions; also by mail. Start now. Free catalog.
Success Shorthand School, 8th fl., Masonic Temple

Mandel Brothers

Furniture floor—the seventh

Featured in the stock reducing sale:

Fine furniture specialties at 25% to 33⅓% off

Daily, Chicagoans express appreciation of the unusual values by liberal purchasing. Two specimen specials:

Mahogany tea wagons reduced to 18.50

These in rich brown mahogany finish; equipped with separate glass tray, rubber tired wheels and two small swivel wheels. In the handsome design pictured at the left.

Mahogany tables, gateleg, 22.50

Artistic tables in a beautiful brown mahogany finish. They are very convenient where space is limited and admirably fill niches in large rooms. 36 x 42-inch size, 22.50; 42 x 48-inch size, 24.75. *Seventh floor.*

Cannot fill C. O. D., mail or telephone orders for the above items.

EDUCATIONAL. EDUCATIONAL

MAKE UP YOUR
HIGH SCHOOL WORK
Summer Term Opens June 16th
ENROLL NOW. Prepare for C. P. A., Law, Medicine, Pharmacy, Dentistry, College or University entrance. Small classes insure individual attention and rapid progress. Day and evening classes. For detailed information call, phone (Wabash 9389) or write.
MAYO PREPARATORY SCHOOL
1020, 431 South Dearborn St., Chicago

COMMERCIAL ART
We offer a practical course of training with the most widely known commercial art organization in the field. Our special book, "YOUR OPPORTUNITY," sent for 4c in stamps. You ought to read it before taking up your studies. Address Dept. 4.
MEYER BOTH COLLEGE OF COMMERCIAL ART
Michigan Avenue at 20th Street, Chicago

Milwaukee Downer College
A standard college for women. Full four-year courses leading to B.A., B.S., and B.S. in Home Economics, Music and Art. Teachers' course in Public School Music. Due attention to athletics. Write for catalogue C-18.
MISS ELLEN C. SABIN, President.
Milwaukee, Wis.

Garment Designing and Making
Pays $40 to $75 a week
Our training and practical experience will fit you for this position in a short time.
The Master School, 190 N. State St.

SHELDON SCHOOL
Teaches the Science of Success in Salesmanship and every other business activity. Send or call for free book—"Business the New Science," Room 931, 36 S. State St.

EDUCATIONAL.

STUDY SALESMANSHIP
Salesmen are usually made, not born. Our course will help the man who is already selling to increase his sales and will teach the amateur the basic principles.
Class is taught by an expert salesman—Mr. George L. Willman, manager of the Chicago branch of the Studebaker Corporation.
Come to the Free Opening Lecture, "The Science of Salesmanship," Monday, June 7, at 5:45 P. M.
Free Scholarships to ex-Service Men
YMCA SCHOOL OF COMMERCE
19 S. La Salle St. Cent. 6789

— EARN WHILE YOU LEARN —
Commercial Artists Earn Big Money
Send for Booklet or Call at School
Commercial Art School
712, 116 S. Michigan Ave., Chicago

CHICAGO PREP.
NIGHT SCHOOL INSTITUTE CREDITS RECOGNIZED
FASTEST GROWING PREP SCHOOL IN CHICAGO
Mature students. Shorter course. M. A. Men Teachers. Students from 14 states. Graduates in best Universities. Day coaching for Col. Entr. in Oct. Tuition by month. Summer term May 31. 31 W. Lake.

SPEAKING POWER
MEN and WOMEN—Learn forceful speaking, self-confidence, convincing talk, for Business, Social, Public Speaking affairs. Five separate classes for men and women. Ph. Rand. 878. 30 Years Teaching Forceful Speech Power. WEBSTER ORATORY SPEECH COLLEGE 116 S. Mich. Ave., Bet. Adams and Monroe

School of Domestic Arts and Science
SUMMER SESSION July 6 to August 6, 1920
Courses in
Principles of Cookery, Menu Planning and Preparation, Canning and Preserving, Table Service, Marketing, Household Management. Limited Registration. For information address: Director, School of Domestic Arts and Science, 6 N. Michigan Ave., Chicago, Ill. Tel. Randolph 976.

CHICAGO NORMAL SCHOOL OF
PHYSICAL EDUCATION
For Women
6 WEEKS' SUMMER TERM
June 28-Aug. 9. Beginning and advanced work in gymnastics, games, dancing and theory classes. Special course in dancing with Madeline Burtner Hazlitt. Camp in Wisconsin—June 5-July 3. Ill., Chicago, 430 S. Wabash Ave., Box T, Registrar

EDUCATIONAL.

ROCKFORD COLLEGE
Non-Sectarian Founded [illegible]
FOR THE EDUCATION OF THE INDIVIDUAL
A standard modern Liberal Arts college for modern women. Expert faculty of forty.
Strong A. B. and B. S. courses in English, modern languages, classics, history, philosophy, sciences, social and political sciences, all taught in their relation to life and its problems. Special courses in Music, Art, Education, Home Economics, Social Work, leading to degrees.
Modern equipment. New swimming pool. Athletics. Interesting and wholesome social life.
Send for Catalog
Wm. A. Maddox, Ph. D., President
Box A, Rockford, Illinois.

LaSalle-Trained ACCOUNTANTS
Earn $3,000 to $10,000 a Year
The LaSalle Problem method will train you for an expert accounting position quickly and thoroly at home by mail, without interference with your present business duties. Write today for our valuable book, "Accountancy—The Profession That Pays," which tells all about the opportunities and training needed to become a Cost, Executive or Certified Public Accountant. It's Free. Also our book, "Proof," which contains letters from hundreds of men who have increased their earnings 100% to 600%. Knowledge of bookkeeping unnecessary. Write, call or phone for full particulars. (Randolph [illegible])
LASALLE EXTENSION UNIVERSITY
Dept. 20-H 116 S. Michigan Ave., Chicago

THINK OF SALESMANSHIP AND YOU THINK OF SHELDON
WHY?
Because he formulated the Science of Salesmanship—and is the best known Authority on this subject in the world. Personal or Correspondence Instruction. Write, call or phone Maj. 8916.
THE SHELDON SCHOOL
920 No. American Bldg. Chicago, Ill.

LEARN FILING AND INDEXING
Our graduates get the positions higher up. Day and Evening Classes. Reasonable Tuition. Call. Telephone Rand. 5725, or write Director, Miss Irene Warren.
Chicago School of Filing & Indexing
GLOBE-WERNICKE COMPANY
11 N. Wabash Ave. Chicago, Ill.

BURROUGHS SCHOOL
Report to Day or Evening Class
Central 1262
BURROUGHS ADDING MACHINE SCHOOL
354, 140 S. Dearborn St., Chicago

PHYSICAL EDUCATION. Two-year normal course for men and women. Athletics, games, folk and aesthetic dancing. Accredited. Regular term opens Sept. 22. Booklet free. American College of Physical Education, Dept. T., 4200 Grand Blvd., Chicago.

Elliott-Fisher School
DAY AND EVENING CLASSES
ROOM 500B, 37 S. WABASH AVE.

Chicago Daily Tribune
THE WORLD'S GREATEST NEWSPAPER

THURSDAY, JUNE 3, 1920.

FIGHT 3 GUNMEN HAND TO HAND; CAPTURE THEM

Policemen Halt Theft of Whisky.

Leonard Banks, gunman and bank robber, who has at least one victim in his record, was arrested last night in a warehouse at 844 North Wells street. He was armed with a long barreled revolver, and his two companions were also heavily armed. The three men were taken after a fight with Detectives Kemper, Dietz, and Franklin of the Chicago avenue police station.

LEONARD BANKS.

Banks leveled his revolver at Dietz. Kemper hit Banks in the jaw and knocked him down. The gun went clattering across the room.

Dietz noticed another one of the three, Peter Boitano, aiming his revolver at Kemper, and he took the weapon from him. The third man submitted to arrest without a fight.

Banks was sentenced to an indeterminate term in the penitentiary—one year to life — in December, 1917. But he got a parole and came out to shoot Edwin Shevnan, former Canadian soldier, on the morning of May 17. Shevnan is still in the hospital in a precarious condition.

EDWIN SHEVNAN.

The detectives found the robbers had cut their way in through the basement of the warehouse and had taken fifty-five cases of whisky owned by Charles Appel, manager of the North Side Turner hall.

Banks is said to have confessed to Kemper, Dietz, and Franklin that he shot Shevnan. He gave his address as 4032 Monroe street. Boitano lives at 225 West Ohio street. The third man is William Dyer of 1528 Adams street. All three men have police records, Boitano having once been tried on a charge of murder. He was acquitted.

NOOSE DECREED FOR ONE SLAYER, CELL FOR SECOND

A busy day in the court of Judge Kickham Scanlan:

John Henry Reese, colored, one of the twelve men awaiting death in the county jail, was sentenced to be hanged Oct. 14 for murdering his wife. An earlier execution would be unlawful, it is declared, because the next session of the Supreme court does not open until autumn.

Robert Broksch of La Grange was arraigned on a manslaughter charge, the jury was picked, the case tried, and a verdict of guilty returned. The state charged he had been brutal to his 10 months old son, breaking the boy's limbs and collar bone. The defense contended the child fell out of the father's arms during a picnic and died as a result of the injuries. The verdict carries a penalty of from one year to life in the penitentiary.

Thomas Inns, a convict, failed to identify Michael Saxe as one of the men implicated in the murder four years ago of Louis Lichtenstein. Consequently, Assistant Prosecutor Ramsey, greatly surprised, had to ask Judge Barrett to strike the charge off the docket with leave to reinstate it. If Inns remembers later, the state again will take up the battle for a death verdict.

NONACTIVE HEADS OF LORIMER BANK HELD NOT LIABLE

Nonactive directors of the defunct La Salle Street Trust and Savings bank, founded by former Senator William Lorimer, cannot be held liable for the losses due to its failure, according to an opinion handed down yesterday by the Appellate court. The opinion upheld the Superior court in dismissing the suit brought against the directors by the late William C. Niblack as receiver of the bank.

"We think the bill falls short of an allegation that the losses were caused by the negligence of the nonactive directors," the opinion sets forth. "It is apparent the complainant is seeking to hold each nonactive director liable not only for his own alleged negligence but also for that of each of the other nonactive directors, which cannot be done."

The nonactive directors are James E. Bennett, George O. Gunderson, Thomas McDonald, Thomas J. Magner, Elbridge Hanecy, Joseph Hock, William Gardner, Charles E. Ward, Patrick M. Hanney, Charges G. Fox, and Harry W. Huttig.

Accused Store Employe's Case Continued to June 15

Roy Graves, night superintendent of Carson, Pirie, Scott & Co.'s retail store, who with three alleged accomplices, is charged with stealing $20,000 in goods from the store, obtained a continuance until June 15.

GRAB GUNMEN

Three Detectives Who Captured Gunman and Two Aids.

FRED KEMPER.
JOHN DIETZ.
WARREN FRANKLIN.
[TRIBUNE Photo.]

CITY NEWS BRIEFS

SIGURD HANSEN, aviation camp cook at Great Lakes, was held to the grand jury as a bigamist.

ACCUSED of receiving stolen property, Adolph Kaucera, a tailor, 2737 South Lawndale avenue, killed himself.

TEMPERAMENTAL bridge motor of the Van Buren street bridge, held up traffic on the Metropolitan L nearly an hour.

NATIONAL ASSOCIATION of Leather Glove Manufacturers closed their convention by the announcement that gloves are going up.

MRS. DANIEL BURNHAM will open the grounds of the Burnham estate in Evanston Saturday to a carnival to benefit the Evanston hospital.

LAWRENCE F. KING, Fifth ward, deposed chief clerk of the sanitary district, was appointed superintendent of the bureau of compensation.

AUTOMOBILES belonging to Addison Stillwell, Volney Foster and George W. Blossom Jr. were stolen from their garages in Lake Forest. Stillwell's was recovered.

"I OPEN MY HEART and gave her a job and she opened my till and gave me a pain," said Tom Vlagos, manager of the Raklios restaurant at 1301 South Michigan avenue, after Mary Wilton, 20, his cashier, went away simultaneously with $70.

BEG YOUR PARDON!

A gift of $29 contributed to the fund of Mrs. Mary Wiebeck by the teachers and engineers of the Delano school was included in the total published in last Sunday's TRIBUNE, but was omitted from the itemized list.

GLOOM HITS CITY HALL; PAY RAISE HOPES DWINDLE

Arbitration Board to Give Small Boosts.

Gloom spread rapidly among city employés yesterday when the salary increase proposals which are being considered by the city arbitration commission became known.

Between 85 and 90 per cent of the city's 18,000 employés asked for increases supplemental to those granted by the 1920 budget. The requests total more than $2,500,000. The tentative report, which will be up for final approval today, recommends only about $150,000 additional be spent on increases.

Want $2,100 for Police.

Ald. Terence F. Moran announced that he will vote with Ald. Kostner to recommend that the policemen's pay be increased to $2,100, their original demand. According to Ald. Moran, Ald. C. F. Smith will do likewise. This makes three members of the commission in favor of the increase, and the policemen hope to pick up another vote from the other four members.

"To grant the demands of the police and firemen would cost $560,000," said Chairman Hornstein. "With the city facing wholesale layoffs within three months, I could not vote for that."

Increases Recommended.

As it now stands the report makes the following salary increase recommendations:

Patrolmen and firemen, from $1,992 to $2,000, with $100 more next year should living costs remain the same; health department bureau heads, flat increases of from $200 to $300; hospital nurses, $85 to $90, with maintenance; food inspectors, $1,860 to $2,220 (effective next year); bacteriologists, chemists and laboratory assistants, flat increases of $60 a year; building inspectors, maximum of $2,460, instead of $2,040, after four years' service (effective next year); garbage handlers, from $4.40 to $4.75 a day; and playground directors from $135 to $145 a month.

SLAIN THEATER CHIEF'S WIDOW FINDS NEW HOME

Mrs. William A. Mills breathed a sigh of relief yesterday. She had found a flat! In fact she had found a number of flats, any one of which would be suitable for herself and her three children.

MRS. W. A. MILLS.

Mrs. Mills is the widow of the Crawford Theater manager, who was slain by Edward Brisane. The building at 2458 Millard avenue in which she has lived for 5 years was sold recently, and she received 30 days' notice to move.

She was unable to find a place to move to, until she applied to THE TRIBUNE. Hundreds of landlords read the story printed in THE TRIBUNE yesterday and some of them called on Mrs. Mills.

Taylor Cleared of Blame for Bride's Death by Shot

Robert M. Taylor was exonerated yesterday by a coroner's jury of blame for the death of Viola Carpenter, whom he married at Lakeside hospital Tuesday night just before she died of a bullet wound he had inflicted. The verdict stated Taylor had shot her accidentally.

The shooting took place last Thursday night in a flat where both lived. Taylor, fancying he heard burglars, got his revolver. The girl laughed, remarking he would not shoot any one if he had the chance.

He jestingly pointed the revolver at her. It was discharged, inflicting a fatal wound just above the girl's heart.

Million Dollar Standard Oil Station Is Burned

Greeley, Kas., June 2.—The Standard Oil Company's pumping station here, valued at more than $1,000,000 was destroyed by fire late today. Volunteer fighters fought to save two fifty thousand barrel storage tanks.

MOVIE OF A MAN GOING OUT TO SEE A HOME RUN

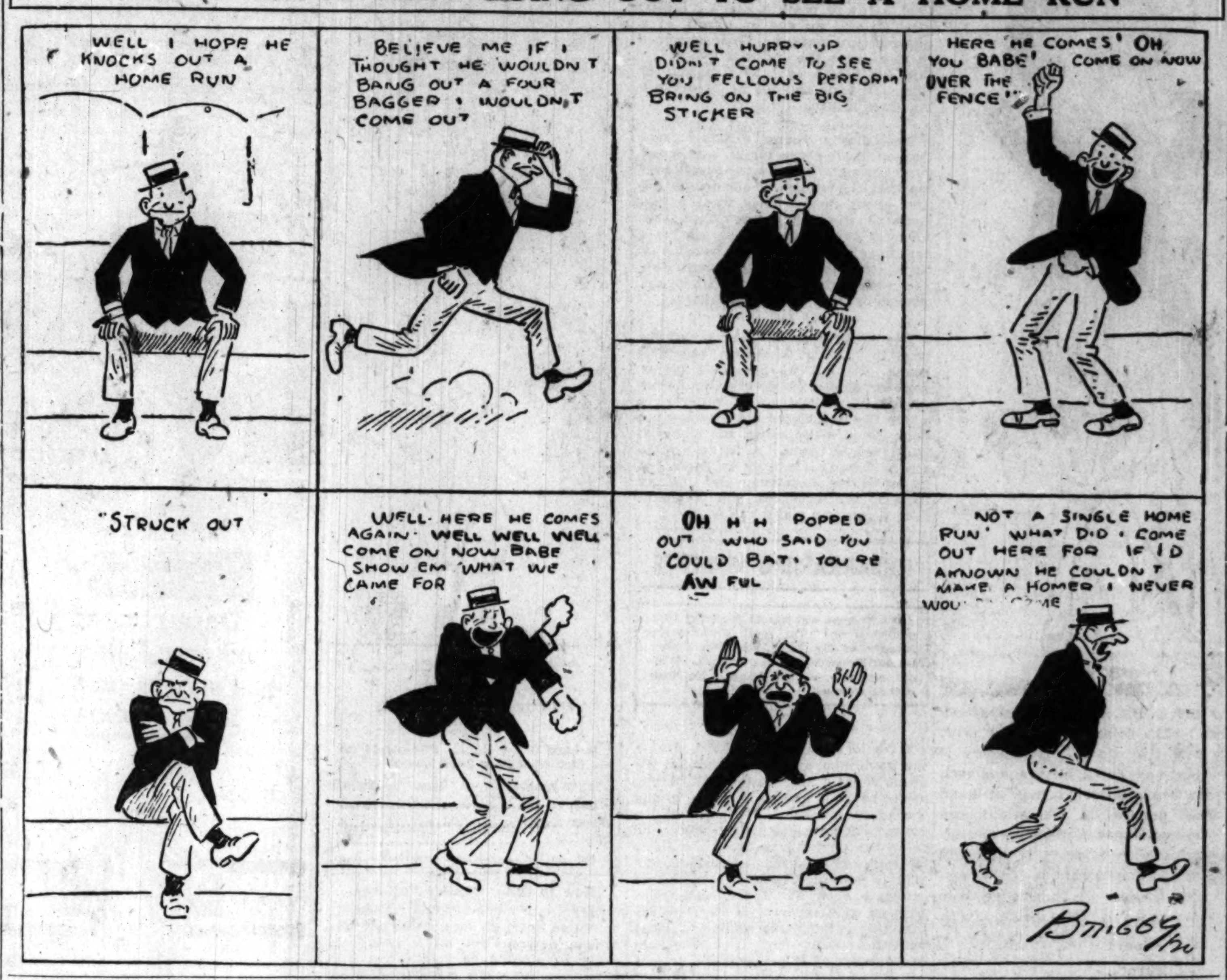

DETECTIVE WHO LET GEARY FLEE WILL FACE TRIAL

Charges Ordered by Garrity.

Edward T. Davis, the detective who chatted with Gene Geary a few seconds after he shot down H. J. Reckas a week ago tonight, must tell the police trial board why he let the killer slip through his fingers.

Chief of Police Garrity ordered charges of neglect of duty preferred against Davis, last night. The chief had before him the statements of Davis and Merrick Shattuck, a horse dealer, who were chatting "behind the icebox" in Jim O'Brien's Horn Palace saloon, 4165 South Halsted street, when Geary shot Reckas and walked out to lead the police a week of fruitless search.

Faces Trial Board Third Time.

"In the first place Davis had no business loafing in the saloon and in the second he neglected his duty sadly when he failed to arrest Geary, on the spot," Chief Garrity said.

It will be Davis' third trip to the trial board. In 1912 charges of maltreating a citizen were preferred against him but were later dismissed. In 1913 he was fined three days' pay on a charge of beating up Nathan Trocky, a fellow officer.

In the statements forwarded to the chief by State's Attorney Hoyne, Davis admits he walked up to Geary after the shooting and said, "Hello, Gene." The killer answered, "Hello, Davis," and the latter went in search of the bartender to learn what the fracas was about, allowing Geary to walk out unmolested.

What Shattuck Said.

One paragraph of Shattuck's statement reads:

"We (Davis and Shattuck) sat behind the ice box and there was a shot. I thought it was a shot and he says, 'Somebody dropped a bottle.' I said, 'That ain't no bottle.' Then I see the old man bartender run up the back way. 'O, God, O, God,' he said."

Then, according to both statements, Davis walked into the saloon, spoke to Geary and came back to the rear looking for the bartender, who, according to Shuttuck's statement, was "as white as dripping snow." A minute or two later Davis found Reckas on the sidewalk in front of the saloon. Geary was gone.

SEEK 180 MORE DRUG SLEUTHS.

A call for 180 additional men to act as narcotic agents in the local internal revenue department was sent out yesterday by L. G. Nutt, head of the narcotic division.

THE INQUIRING REPORTER

Every Day He Asks Five Persons, Picked at Random, a Question.

Today's Question.

[Asked in the lobby of the Congress hotel.]

Why is Chicago the world's greatest convention city?

The Answers.

S. X. WAY, Watertown, S. D., an attorney—Chicago is close to everybody, the center of the country. It has everything one could desire.

ERASTUS HOOBLER, Pontiac, Ill., a real estate dealer—Why, the convention couldn't be held in any other city. The Republican convention and Chicago are almost one and the same words. Imagine holding it in any other city—just imagine it! You can't for the life of you.

W. WATSON, Salina, Kas., a convention delegate—Chicago has hotels, restaurants, a convention hall. It is the hub of the country. It has the convention spirit. Well, just because it is Chicago.

RALPH ARNOLD, California, a visitor—I have traveled a long way to be here during the convention and I know the country pretty well. There isn't another city that has the convention accommodations Chicago has.

HERBERT P. KELLER, St. Paul, Minn., another visitor—There are large hotels, large and good restaurants, entertainments of all kinds, cabarets, theaters, baseball games, and—well, Chicago has everything a convention city should have. The big meet will always be held in this city.

PROFITEER MUST PAY UNCLE SAM FINE OF $55,000

Syracuse, N. Y., June 2.—The John A. Roberts corporation of Utica, dealers in wearing apparel, was today fined $55,000 by Federal Judge Harland H. Howe, following its conviction of profiteering on 11 counts.

The evidence showed a dress bought for $16.75 sold for $35; a dress bought for $8.50 sold for $18.50; a woman's suit bought for $26.50 sold for $55; a skirt bought for $9 sold for $18.50; a coat bought for $7.50 sold for $18.50; a coat bought for $37.50 sold for $75; a coat bought for $27.50 sold for $55; a fur coat bought for $125 sold for $250; a scarf bought for $6.50 sold for $25.

GUN ROBBERIES DROP AS PRISON TAKES ITS TOLL

Sadler Law Is Curb, Chamberlin Says.

Highway robbery—with a gun—is becoming unpopular, according to the Chicago crime commission.

Statistics compiled yesterday showed the number of robberies has decreased from 234 in January to 178 in April. There was an increase in 1919 from 176 in January to 320 in April.

The cause of the decrease, declares Col. Henry Barrett Chamberlin, head of the crime commission, is the large number of robbery convictions and sentences of from ten years to life imprisonment in the penitentiary.

The Sadler law, effective last July, provided this penalty, but few convictions had been obtained up to the beginning of the present year, Col. Chamberlin says.

Burglaries Show Gain

Burglary, which runs on a ratio with robbery as to amount of loot obtained, is proving by far the more popular crime. It carries a much lighter sentence. In January, 1920, there were 437 burglaries. This number increased gradually to 564 in April. This is in comparison to 407 in January, 1919, and 436 in April, 1919.

"Ever since the first of January the courts have evinced a disposition to enforce the penalty carried by the Sadler law," Col Chamberlin said. "As more than ninety per cent of the robberies or attempted robberies in Chicago are committed with a gun, enforcement of the penalty appears to be having as decided an effect as the large number of hanging verdicts is expected to have on potential murderers."

Thirty-five Robberies Day's Toll.

Burglaries, robberies and larcenies totaled thirty-five during the twenty-four hours closing at 8 a. m. yesterday, according to Chief Garrity's daily crime thermometer. The police arrested thirteen persons on the thirty-five complaints.

Evanston Nurse Robbed on Way to Mail Letter

Loretta O'Donnell, a nurse, 805 Monticello street, Evanston, stepped out to mail a letter last night and was robbed of her purse containing a dollar. The thief was a short man wearing dark clothes and a cap and answers the description of the assailant of about twenty women in Evanston and Rogers Park recently.

IF YOU HAVE ONE OF THESE DISEASES YOU MAY GET A DRINK

WOULD you like a prescription? Then you must have an ailment. And as physicians have their own ideas as to what symptoms resuire whisky in teaspoonful doses, the attached list may merit careful study.

It is a record of what 1,000 persons suffered in order to win a prescription. The list, which was compiled by Howard, federal prohibition director for Illinois, from 1,000 prescriptions picked at random, follows:

Abscess	1	Intestional Trouble	1
Alcoholism	16	LaGrippe	163
Anorexia	9	Loss of Appetite	2
Anaemia	8	Low Blood Pressure	1
Asthma	14	Lumbago	1
Boils	1	Lung Trouble	8
Bronchitis	354	Nasal Catarrh	3
Cancer, Malignant	1	Nausea	1
Cardiac Debility	2	Nausea in Pregnancy	1
Chills	1	Neuralgia, Facial	2
Coryza	13	Neuralgia, Intercostal	3
Cramps	9	Nervousness	27
Diabetes	2	Nervousness, Dyspepsia	2
Dysentery	1	Nephritis	5
Dysmenorrhea	49	Neuritis	2
Endocarditis	3	Pharyngitis	4
Eye Strain & Head Ache	2	Ptomaine Poisoning	1
Gaseous Eructations	1	Rheumatism	12
Gastritis	48	Senility	1
General Debility	167	Stomach Trouble	2
Hay Fever	1	Ulcerated Teeth	1
Heart Trouble	10	Urinary Irritation	1
Hemorrhage, Exhaustion	1		
Indigestion	10		
Insomnia	32		

Sims No Hero to Daniels, So His Name Goes Out

Washington, D. C., June 2.—[Special.]—The name of Admiral W. S. Sims has been eliminated from the new enlistment booklet issued by the navy department with Secretary Daniels' approval. This booklet is in the interest of recruiting and there was a reference in it to American heroes from John Paul Jones to Admiral Sims.

When this was brought to the attention of the chief of the bureau of navigation of the navy department orders were issued for the elimination of the reference to Admiral Sims, on the ground that it was contrary to naval practice to refer to living officers of the navy in naval literature of this character.

"I knew nothing of the matter until I was informed today a newspaper story had stated that Admiral Sims' name had been dropped from the booklet," said Secretary Daniels.

FEDERAL AGENTS LIFT LIMIT FOR WHISKY DEALERS

Legitimate Trade May Go Over 100 Gallon Mark.

A ray of hope for dealers whose whisky stocks are exhausted long before the time when they can again withdraw their quarterly allowance of 100 gallons was seen yesterday in the announcement by Hubert Howard, federal prohibition director, that his office would consider applications for additional supplies.

This action was taken, Mr. Howard said, because heretofore the physicians had been allowed to write 100 prescriptions monthly and centrally located drug stores having a large prescription trade were unable to supply their legitimate customers.

Law Generally Obeyed.

According to the prohibition director, drug stores and physicians are obeying the law better than ever before.

"We have had 300,000 fake prescriptions turned in since the law went into effect, but most of these were written before the prescription books were issued by the government," he said. "Recently I checked up on 1,000 prescriptions and found only a few issued for other than legitimate reasons."

The right of a prohibiton agent to carry concealed weapons in the performance of his duty was challenged yesterday by the state's attorney in Delta county, Mich. According to a report received by Maj. A. V. Dalrymple, a warrant was sworn out for John Fillion, one of his Michigan agents, charging him with carrying concealed weapons. The warrant followed the seizure by Leo J. Grove, a group chief in Marquette, Mich., of two auto loads of alleged contraband whisky. Fillion, according to the charge, drew his revolver when resistance was made. Maj. Dalrymple declared the question of carrying arms would have to be decided in the affirmative or the law could not be enforced.

More "Whisky Ring" Confessions.

Two more confessions from dealers implicated in the "million dollar whisky ring" and the discovery that the gang had sold liquor, not only in Chicago, but throughout Michigan and other states, were announced by prohibition authorities.

Martin Kowalczyk, 1234 Division street; Peter Sarnecki and Joseph Dallman, 1497 West Erie street, were found guilty of violating the prohibition laws by a jury before Judge Landis. Sarnecki's wife also was bound over to the grand jury, charged with a similar offense, when she said that she knew as much about the offense as her husband.

Harry S. Levinthal, a druggist, was charged in an indictment with offering a bribe to prohibition agents. Evidence showed he had taken in 934 prescriptions between Jan. 27 and March 10. Dry agents said that after they had found his accounts fifty gallons short of whisky, Levinthal had offered a bribe of $75.

NAB THE MEN WHO GOT DALRYMPLE'S "PRIVATE STOCK"

The mystery of the disappearance of the "private stock" of Maj. A. V. Dalrymple, prohibition chief, was solved by the police yesterday through an anonymous telephone tip supplied by a woman. Maj. Dalrymple keeps his private stock in the Sibley warehouse at Clark street and the river. It is booze his agents have confiscated and which the government is holding for evidence pending the trial of cases in the federal courts.

For some time the whisky had ben disappearing. Yesterday a woman telephoned Capt. Thomas Meagher of the Sheffield avenue station that a number of whisky cases had been burned in the rear of 2514 North Halsted street, and that a man was seen leaving that address frequently with bulging valises and suitcases.

Detective Sergeants Gibbons and Buckley arrested Thomas Shanahan. He confessed. He said he had bought the liquor from Owen Hennessey, 619 North Wells street, a laborer employed at the Sibley warehouse. He said Hennessey gained entrance to the warehouse last Sunday night through a manhole in the sidewalk on the Clark street side, and got six cases of liquor. They were hauled away by George Smith, a truck owner at 104 East Illinois street, he said. The police say the liquor was sold to Hannibal Tambellino, saloonkeeper, 531 Rush street, for $800. Shanahan, Smith, Tambellino and Hennessey are being held.

Chicago Naval Cadet Winner of Bronze Medal

Annapolis, Md., June 2.—[Special.]—The Annapolis cadets to whom "June week," as the graduation at the United States Naval academy is called, brings special recognition for proficiency exhibited during the academic year of 1919-20, include Midshipmen Daniel Vincent Gallery of Chicago, who was awarded a bronze medal for special weight championship in wrestling. Cadet Gallery is the midshipman who once demonstrated his athletic attainments on the body of Secretary Daniels' son.

Submit Rules to Adjust Labor Woes to Courts

Fifteen rules drawn up by the Association of Commerce to aid in the arbitration of Chicago labor troubles were submitted to the judges of the Circuit and Superior courts yesterday for an opinion as to their legality. The rules provide for the appointment of arbitrators, the manner in which they shall act, and the compensation they shall receive.

The Tiny Tribune.

THE WORLD'S SMALLEST NEWSPAPER.

VOL. IV. JUNE 3, 1920. NO. 65.

1.

NON-ESSENTIAL CITIZENS.

2. EDITORIAL PAGE. 3.

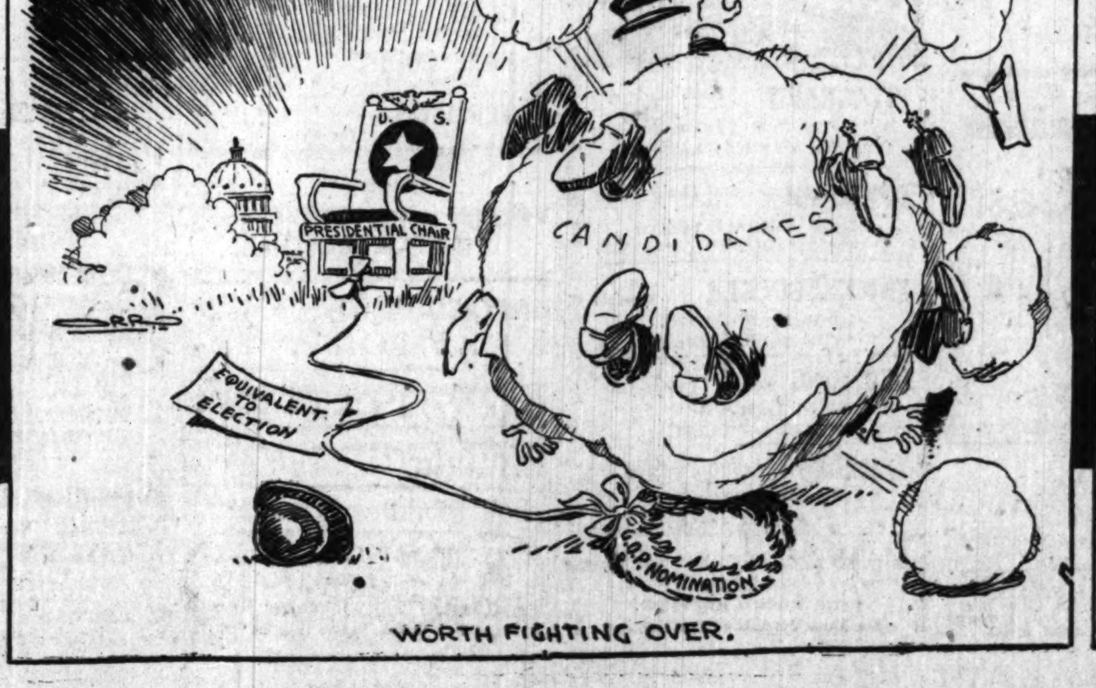

WORTH FIGHTING OVER.

4. KERNEL COOTIE.

The Path She Chose Was the Right Path, but Why Such Films?

"THE PATH SHE CHOSE."
Produced by Universal.
Directed by Philip Rosen.
Presented at the Casino.

THE CAST.

Virginia	Anne Cornwall
Father	J. Farrell McDonald
Laura	Claire Anderson
Forewoman	Genevieve Bliss
Marie	Dagmer Dogowsky
Tess	Kathleen O'Connor
Parker	Edward Coxen
Frank	William Moran
Client	Harry Schumm

By Caroline Sanborn.

When will producers stop giving us long drawn out, trite accounts of the poor little girl who laboriously climbs from the slime in which she chances to be born to the top of the ladder! There is some excuse when they contain unusual incidents and fine acting, but repetition of the same old thing grows tedious.

Anne Cornwall, as Virginia, the flower of the rather weedy Clerson family, longs to be an aristocrat. So one auspicious evening, when her sister is rioting on the primrose path, her father intoxicated in the corner saloon, and her brother plotting with evil companions, she slips away. By the simple expedient of crossing a few city streets she "goes to seek her birthright."

And where, do you ask, does she find it? Where but in a busy millinery shop belonging to one Mr. Parker, youthful and handsome. Of course, the struggle is lengthy and hard. And once she is threatened with dire defeat, for the wicked brother appears on the scene to frustrate her well laid plans. But you're fairly sure from the beginning that everything's going to come out all right.

It's too bad that this nice little actress was given such a sordid play. She and Edward Coxen did their best to pull it through, but it couldn't be done.

NASTURTIUMS

BY FRANK RIDGWAY.

With a packet of nasturtium seed that old rusty wire fence and the half rotted post in the back yard can be transformed into a solid wall of red and yellow blooms within a short time. It's a cheap way to hide such dingy looking objects around the home.

Nasturtiums do not ask for rich soil, deep mellow seedbeds and constant care, like most flowers. In fact, their requirements are few, and there is no surer bloomer in the long list of annuals. Neither is there an annual with such brilliant colors that offer a variety of delicate shades, or one that gives a better fragrance.

They grow and thrive on poor soil, even among rocks, and fit in with the surroundings as though they belonged there. The tall nasturtiums, the climbing or trailing varieties, are valuable to climb over fences, old stone walls, or trail over compost heaps in the garden, stumps, mounds, and to droop from window boxes. There are so many places that the climber can be used if the vines are directed when they become long enough to begin trailing over objects. They not only produce numerous blossoms, but furnish a wall of attractive foliage.

The dwarf varieties are fine for borders. Flowers will be furnished throughout the summer, and often until frost, from a narrow edging about ten feet long. The dwarfs add bright spots to the lawn, and with their good stems they make a beautiful bowl for table decorations.

One of the most successful flower raisers along the north shore says he gives the nasturtium the poorest soil on the place, and a location where the sun can get to the plants. They do better in poor soil than in rich. In rich soil the bloom is sacrificed for an abundance of leaf growth. In the poor ground it devotes its time to producing blooms that are conspicuous, and the leaves are smaller.

The seed should not be planted too deep, especially this time of the year. They will sprout, and the seedlings will break through the ground in a few days if planted about a half inch deep.

BEAUTY ANSWERS

BY ANTOINETTE DONNELLY.

K. W.: I'M TOLD THE EARRINGS and ears are coming back into the public eye. It takes a pretty face or an unusual type to go forward with ears bared. A fluff of hair helps to soften many a face. But on the right girl the bared ear is charming. Earrings, after all, are a personal affair and no one has the right to dictate. One may warn, however, that years and hardness may be added when they are misapplied.

Domino Syrup
A cane sugar product with a delightful flavor.
American Sugar Refining Company
"Sweeten it with Domino"

PURITY CROSS Boned Chicken
Really Boneless-Superfine Quality
Handy tins-All Quality Stores
FREE BOOKLET "The Daily Menu Maker"
PURITY CROSS MODEL KITCHEN ORANGE, NEW JERSEY

FASHION'S BLUE BOOK

BY CORINNE LOWE.

NEW YORK.—[Special Correspondence.]—The dresscape gardener is at his best this season. Embroidery is constant and frocks, blouses, and even wraps are set out in beds of hand worked flowers. A tricolette blouse adorned with one big sunflower or scattered over with daisies is, in fact, only one of the manifestations of this embroidery horticulture. Above we show a beige colored tricolette sprinkled with embroidered flowers in navy blue, a combination of color, by the way, which is much liked this year.

Tribune Cook Book

BY JANE EDDINGTON.

Vitamines in Onion Tops.

There is not much flavor in a green onion top. Nevertheless there is some worth in it for a sort of vegetable service. More than that and better it surely contains vitamines. Vitamines are those invisible and minute elements that used to be spoken of as mineral matter. Their presence in food helps to prevent scurvy, bilious attacks, and no end of upsets of a physiological nature. Their presence in food helps the individual to maintain his health over long periods of time. In their absence he imperceptibly loses health.

Exceedingly young children have learned about these things, and a lecturer through these central states tells me that the women of the farms ask first about them. They want to understand what they are. Today we know it is not enough to say they are in all green leaves because if these are cooked too long or with baking soda vitamines are either destroyed or their effect neutralized.

The green tops of onions may be used in helping to season vegetable soups, but cut up in small pieces, scalded, dipped in cold water, then cooked in a little bit of water over a tiny fire in a closed utensil, they are ready for a white sauce, the whole to be served on toast. A fierce fire destroys delicate elements in foods. A lot of water dissolves and dilutes them to worthlessness, as it might some sugar you wanted to save.

EMBARRASSING MOMENTS

The Tribune will pay $1 for every letter published on "The Most Embarrassing Moment of My Life." Address Embarrassing Moments, Chicago Tribune. Write on one side of the paper. No manuscript returned.

Not Hers.

I found a string of pearl beads in the washroom, and in order to find the owner I put a note on the wall for the owner to come and claim them, giving the office number. The next day a young woman came to the office and asked for me and introduced herself as the owner of the beads. I turned them over to her and she left me a box of candy to show her appreciation. The girls all gathered around me for their share, when the young woman returned with the beads and requested her candy, saying the beads were not hers.

B. L.

PATTERNS BY CLOTILDE

GIRL'S DRESS.

This little dress would be pretty made of a flowered organdie, trimmed with valenciennes insertion and edging.

The pattern, 9639, comes in sizes 8 to 14 years. Size 8 requires 2¼ yards of 36 inch material, ⅝ yard of 36 inch contrasting and 2½ yards of banding.

9639

Order Blank for Clotilde Patterns.
CLOTILDE, DAILY TRIBUNE, CHICAGO.

Inclosed find $......... Please send me the Clotilde patterns listed below:

Pattern number. Size. Price.
Name ....
Street ....
City ....
State ....

How to Order Clotilde Patterns.

Write your name and address plainly on dotted lines, giving number and size of sugh patterns you want. Inclose 12 cents in stamps or coin (wrap coin carefully) for each number, and address your order to Clotilde, CHICAGO DAILY TRIBUNE, Chicago.

Note: Clotilde patterns are made in New York exclusively for the CHICAGO DAILY TRIBUNE. They are perfect in fit, up to date in style, and the easiest of all patterns to use.

New Boston U. Dean.

Boston, Mass., June 2.—Dr. James A. Beebe, president of the Iliff School of Theology of Denver, today was announced as successor to Bishop L. J. Birney as dean of the Boston University school of theology.

DORIS BLAKE'S ANSWERS

Just for a Celebration.

"Dear Miss Blake: Do you think it would be all right for girls of 13 and 14 to go to the movies with boys? These boys have just started to work, so they want to treat us to a show. Our mothers know and approve of the boys.

ANXIOUS."

I'll tell you what you do. You wait until you are two years older and then have the celebration. By that time the boys could take you to a real show, but it wouldn't look well for two such very young ladies to be going out with young men.

A Friend in Need

Sally Joy Brown

Music and Magazines.

"I have a large quantity of sheet music, both songs and instrumental, that I should be glad to give some one if they would call or send for it. Also have about twenty numbers of an architectural magazine. E. M. S."

I reuest thqat you make application soon.

Five Pairs of Shoes.

"I have to give five pairs of women's shoes, 4½, 5, and 5½. They are in good condition. I wish your department success. C. S."

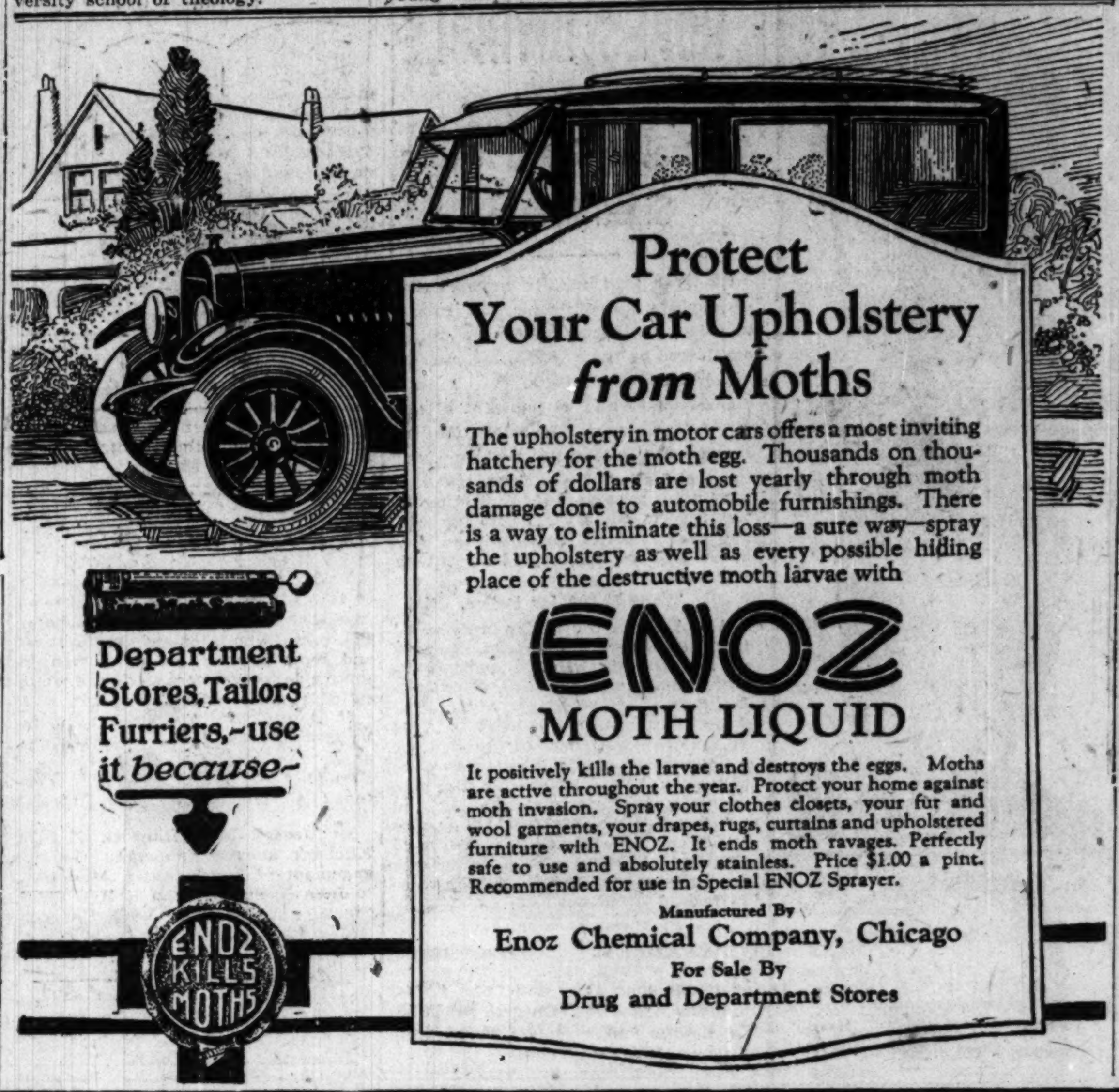

Protect Your Car Upholstery *from* Moths

The upholstery in motor cars offers a most inviting hatchery for the moth egg. Thousands on thousands of dollars are lost yearly through moth damage done to automobile furnishings. There is a way to eliminate this loss—a sure way—spray the upholstery as well as every possible hiding place of the destructive moth larvae with

ENOZ MOTH LIQUID

It positively kills the larvae and destroys the eggs. Moths are active throughout the year. Protect your home against moth invasion. Spray your clothes closets, your fur and wool garments, your drapes, rugs, curtains and upholstered furniture with ENOZ. It ends moth ravages. Perfectly safe to use and absolutely stainless. Price $1.00 a pint. Recommended for use in Special ENOZ Sprayer.

Manufactured By
Enoz Chemical Company, Chicago
For Sale By
Drug and Department Stores

PHILADELPHIA BRAND PASTEURIZED CREAM CHEESE — PHENIX CHEESE COMPANY — BEWARE OF IMITATIONS — THE BEST MADE

CREAM CHEESE MAYONNAISE

Crumble one "PHILADELPHIA" Cream Cheese into small pieces and beat into mayonnaise.

Transforms a salad into a repast.

There are dozens of appetizing ways to serve Cream Cheese—everyone likes it—it is nourishing, easily digested and very economical—if you insist on "PHILADELPHIA."

A PHENIX PRODUCT
PHENIX CHEESE CO. 218 W. Ohio Street, Chicago Phone Superior 6147
PHENIX MEANS GOOD CHEESE

KOVERALLS REG. U.S. PAT. OFF. LEVI STRAUSS & CO SAN FRANCISCO LOT

The suit that made play perfect! Healthy and free for children and easy for mothers! A one-piece suit, ideal for boy or girl—

KOVERALLS $2.00 and up

Many fabrics, two weights and styles. Fast colors. 1 to 8 years.

A New Suit Free if they Rip

A New Suit FREE If They Rip

Advertise in The Tribune.

Motion Picture Directory

DOWNTOWN

ORCHESTRA HALL
Michigan Av., Bet. Adams and Jackson
—NOW PLAYING—
Continuous—12 Noon to 11 P. M.
—WITH—
WILLIAM DeMILLE'S PRODUCTION OF
"THE PRINCE CHAP"
—WITH—
THOMAS MEIGHAN
A PARAMOUNT-ARTCRAFT PICTURE
ORCHESTRA OF SYMPHONY PLAYERS
50c—All Seats—50c
INCLUDING WAR TAX

JONES, LINICK & SCHAEFER'S **RANDOLPH**
RANDOLPH NEAR STATE
8:30 A. M. — CONTINUOUS — 12 P. M.
FIRST TIME SHOWN
—LAST THREE DAYS—
DORIS KEANE in her film Production of EDWARD SHELDON'S Celebrated Play "ROMANCE"
—ADDED FEATURE—
HERBERT KAUFMAN'S Initial One-Reel Story 'Content'
ALSO SELZNICK NEWS
—Coming Sunday—
Paramount's Brand New Picture "The Sea Wolf"
By Jack London
With an All Star Cast

BOSTON
21 NO. CLARK ST.
WALLACE REID
—IN—
"THE DANCING FOOL"

JONES, LINICK & SCHAEFER'S **ORPHEUM** 8 a. m. to 12 p. m. State nr. Monroe
—EXCLUSIVE CHICAGO SHOWING—
ALICE JOYCE
in Her Very Latest Screen Success
'Dollars and the Woman'

CASTLE STATE AT MADISON
Chicago's Foremost Photoplay House
DOUGLAS FAIRBANKS
IN A REVIVAL
"DOUBLE TROUBLE"

DOWNTOWN

BARBEE'S LOOP THEATRE
MONROE AT DEARBORN
11 A. M. to 11 P. M.
The most powerful and nerve thrilling picture ever screened.

REX BEACH'S The Silver Horde
Hear the SYMPHONY ORCHESTRA
—Special Added—
4 — BIG FOUR QUARTETTE — 4

PLAYHOUSE Michigan Avenue at Van Buren
A. G. SPENCER, INC.
HELEN WARE in "THE DEEP PURPLE"
Directed by R. A. Walsh
From the Play by Paul Armstrong and Wilson Mizner
CONTINUOUS 12:30 to 11 P. M.
ALL SEATS 50c. INCLUDING WAR TAX

STATE-LAKE
ORPHEUM CIRCUIT
VAUDEVILLE PHOTOPLAYS
EXCLUSIVE SHOWING
ELAINE HAMMERSTEIN in "WHISPERS"
Showing at 11:15 a. m.; 2:15, 5, 7:45 p. m.

CASINO 58 WEST MADISON STREET
"THE PATH SHE CHOSE" Ann Cornwall
—ORCHESTRA NOW PLAYING—

State-Congress STATE AT CONGRESS CONT. 1 TO 11 P. M.
Vaudeville Pictures
JIMMIE BRITT, Ex-Lightweight Champion And Others

ALCAZAR 9 W. MADISON ST.
William Farnum
—In—
"Les Miserables"
ADDED ATTRACTION
MADLAINE TRAVERS
—In—
"The Iron Heart"

ROSE MADISON NEAR DEARBORN
All Star Cast
—In—
'Burning Daylight'
—Also—
Mack Sennett's "BY GOLLY"

NORTH

BUGG LINCOLN AND ROBEY CONTINUOUS 1:30 TO 11
NAZIMOVA, "The Heart of a Child"
Also "Let Her Go," Mack Sennett Comedy

PANORAMA Formerly PINE GROVE Sheridan Rd. E. of B'way
Elaine Hammerstein, "Shadow of Rosalie Byrnes" and Harold Lloyd in "Haunted Spooks"

NORTH

BRYN MAWR
Bryn Mawr near Broadway at Bryn Mawr "L" Station
—LAST TIMES TODAY—
6:45 to 11 P. M.
THE GREAT NAZIMOV.
—IN—
"The Heart of a Child"
Tomorrow—SESSUE HAYAKAWA "THE DEVIL'S CLAIM"

RIVIERA
BALABAN & KATZ BROADWAY & LAWRENCE
THE BRIGHTEST STAR IN THE THEATRICAL FIRMAMENT
NAZIMOVA
The HEART of a CHILD
SCINTILLATING SPECIALTIES
RIVIERA SUPERB ORCHESTRA
STARTING MONDAY—
CECIL B. DeMILLE'S DOMESTIC DISCUSSION
"WHY CHANGE YOUR WIFE?"

BUCKINGHAM
3319 NORTH CLARK STREET
NORMA TALMADGE
In Her Latest Production,
"The Woman Gives"
McManus' Famous Comedy, "BRINGING UP FATHER"
In Two Reels
And Rosensweet's Orchestra

LUBLINER & TRINZ **COVENT GARDEN**
2655 N. CLARK ST.
ETHEL CLAYTON
"Lady in Love"

DE LUXE 1141 WILSON AVENUE AT "L" STATION
"SHORE ACRES"
with ALICE LAKE

REGENT 6746 SHERIDAN ROAD —EVE. 7 TO 11 P. M.—
JACK PICKFORD "The Little Shepherd of Kingdom Come"

LAKE SHORE Broadway at Belmont —7 TO 11 P. M.—
Elaine Hammerstein "Shadow of Rosalie Byrnes"

LA SALLE Division Bet. La Salle and Wells Streets
"THE WOMAN HE CHOSE"—STAR CAST

LUBLINER & TRINZ AMUSEMENT CENTERS

VITAGRAPH 3167 Lincoln Ave. Cont. 1:30 to 11
SESSUE HAYAKAWA
"THE DEVIL'S CLAIM"

BIOGRAPH 2433 Lincoln Avenue Cont. 1:30 to 11
CLARA KIMBALL YOUNG
"TRILBY"

KNICKERBOCKER 6217 Broadway
DOROTHY DALTON
"THE DARK MIRROR"

PERSHING Lincoln at Wilson
NAZIMOVA
"HEART OF A CHILD"

LAKESIDE 4730 Sheridan Road
ETHEL CLAYTON
"LADY IN LOVE"

ELLANTEE Devon and Clark
SYLVIA BREAMER
"THE BLOOD BARRIER"
Also Mack Sennett's "Let Her Go"

NORTH

ASCHER'S **CHATEAU** BROADWAY & GRACE
MILDRED HARRIS CHAPLIN
"POLLY OF THE STORM COUNTRY"
Best Vaudeville Show of the Year
THE RISING GENERATION
10 Singing and Dancing Stars, 10
VERA BURT and Her 5 Syncopated Steppers
—3 Other Good Acts—

LUBLINER & TRINZ **PANTHEON** SHERIDAN at WILSON
Today, Tomorrow and Saturday,
ALICE JOYCE
in 'Dollars & the Woman'
Adapted from the Powerful Story by Albert Payson Terhune
Musical Prologue by PAUL BIESE ORCHESTRA
—Coming Sunday—
Madge Kennedy in "Dollars and Sense"

HOWARD
N. W. L STATION at HOWARD
—Today & Tomorrow—
NORMA TALMADGE
THE WOMAN GIVES
How Far Can a Young Husband Trust a Pretty Wife?

DEARBORN DIVISION AT DEARBORN
CLARA KIMBALL YOUNG
"THE FORBIDDEN WOMAN"

KEYSTONE 3912 SHERIDAN RD. —TODAY ONLY—
Clara Kimball Young "The Forbidden Woman"

ARGMORE Argyle and Kenmore Aves.
"BACK TO GOD'S COUNTRY"—NELL SHIPMAN

EASTERLY Lincoln and Diversey Pkwy. —6:30 TO 11 P. M.—
ALL-STAR CAST in "THE HONEY BEE"

NEW KENMORE Kenmore and Wilson Avenues
ALICE BRADY, "MATERNITY"—Adults Only

ASCHER BROS

ADELPHI Clark at Estes
Wm. S. Hart, "The Toll Gate"

CALO Clark St. and Balmoral Ave.
Nazimova, "Heart of a Child"

LANE COURT Clark and Center Sts.
Nazimova, "Heart of a Child"

TERMINAL Lawrence and Spaulding
Olive Thomas, "The Flapper"

SOUTH

VERNON 61ST AND VERNON AVE.
WILLIAM S. HART
"THE TOLL GATE"

HARVARD 63D ST. & HARVARD AVE —MATINEE AND NIGHT—
NAZIMOVA "HEART OF A CHILD"

SCHOENSTADT'S

ATLANTIC 26th and Crawford Mat. & Eve.
Hope Hampton, "A Modern Salome"

BOULEVARD 55th and Ashland Mat. & Eve.
Hope Hampton, "A Modern Salome"

HALFIELD 55th and Halsted
"Girl of the Sea"—Star Cast

ARCHER 35th and Robey
William Russell, "Leave it to Me"

SOUTH

WOODLAWN 855 E. 63rd ST.
NOW PLAYING OWEN JOHNSON'S FAMOUS PLAY
NORMA TALMADGE
The Woman Gives
Starting Sun. Cecil B. De Mille's "Why Change Your Wife?"
WOODLAWN SYMPHONY ORCHESTRA

JACKSON PARK STONY ISLAND AV. at 67th ST.
Today & Tomorrow
WM. S. HART
in the Biggest and Best Story He Has Ever Starred in
"The Toll Gate"
Also FATTY ARBUCKLE in a Great Revival, "Fatty at Coney Island"

SHAKESPEARE
43RD AND ELLIS AVENUE
First Exclusive Showing—Today & Tomorrow
THE UNIQUE AND BEAUTIFUL CINEMA MASTERPIECE
THE WOMAN HE CHOSE

PEOPLES 47TH ST. at ASHLAND AVE. —TODAY AND TOMORROW—
ROBERT WARWICK
"THOU ART THE MAN"

PRAIRIE 58TH ST. and PRAIRIE AVE. —ADULTS ONLY—
MOLLY KING and FRANK MILLS
in "WOMEN MEN FORGET"

LEXINGTON 1162 E. 63RD STREET —MAT. and NIGHT—
BESSIE BARRISCALE "The Notorious Mrs. Sands"
PATHE WEEKLY—COMEDY

20TH CENTURY 4708 PRAIRIE AV.
TOM MIX, "The Dare-Devil"

DREXEL 858 E. 63D ST., BLK. E. COTTAGE GROVE—MAT. DAILY
SESSUE HAYAKAWA
"THE DEVIL'S CLAIM"

NEW PARK 51ST and CALUMET AV.
CLARA KIMBALL YOUNG
"EYES OF YOUTH"

NEW PRESIDENT Garfield Blvd., Nr Calumet
SHIRLEY MASON in "MOLLY AND I"

HYDE PARK 5314 LAKE PARK AVE.
ALICE BRADY in "THE TRAP"

LINDEN 63D and HALSTED STREETS —MATINEE DAILY—
MARY M. MINTER, "NURSE MARJORIE"

ASCHER BROS

COLUMBUS Ashland Ave. at 63d St.
Nazimova, "Heart of a Child"

COSMOPOLITAN Halsted at 79th St.
Nazimova, "Heart of a Child"

FROLIC 55th St. and Ellis Ave.
Norma Talmadge, "The Woman Gives"

KENWOOD 1225 E. 47th St.
Norma Talmadge, "The Woman Gives"

METROPOLITAN Grand Blvd. at 47th St.
Norma Talmadge, "The Woman Gives"

OAKLAND SQUARE Oakwood & Drexel
Norma Talmadge, "The Woman Gives"

PEERLESS Grand and Oakwood Boulevards
Wm. S. Hart, "The Toll Gate"

SOUTH

VISTA
47TH AND COTTAGE GROVE AVE.
—Matinee and Night—
HARRY T. MOREY
—IN—
"The Sea Rider"
—TOMORROW—
The Unique and Beautiful Cinema Masterpiece
"The Woman He Chose"

HARPER HARPER at 53rd ST.
EUGENE O'BRIEN
in "A Fool and His Money"
Also Snub Pollard Comedy and Pathe Review
MATINEE DAILY

LUBLINER & TRINZ **MICHIGAN**
GARFIELD & MICHIGAN
ETHEL CLAYTON
"A LADY IN LOVE"

KIMBARK 6240 KIMBARK AVENUE
MARY MAC LAREN
"ROAD TO DIVORCE"

WEST

MARSHALL SQUARE
22ND AND MARSHALL BLVD.
—Today and Tomorrow—
ETHEL CLAYTON
"A LADY IN LOVE"

KEDZIE ANNEX MADISON ST. AT KEDZIE AVE.
BESSIE BARRISCALE
"The NOTORIOUS MRS. SANDS"
"SCHOOL DAYS"—LARRY SEMON Comedy
FOX NEWS

GOLD 3411 ROOSEVELT ROAD —TEMPLE OF MUSIC—
LEROY SCOTT'S MYSTERY DRAMA "PARTNERS OF THE NIGHT"
SIGGIES' WONDER ORCHESTRA

MADLIN MADISON AT LINCOLN ST.
GEORGE WALSH in "THE DEAD-LINE"

ASHLAND MADISON STREET, NEAR ASHLAND BOULEVARD
BRYANT WASHBURN, "Mrs. Temple's Telegram"

LUBLINER & TRINZ AMUSEMENT CENTERS

PARAMOUNT 2648 Milwaukee Avenue
PRISCILLA DEAN
in "THE VIRGIN OF STAMBOUL"

WILSON Madison and Western Cont. 1:30 to 11 P. M.
NAZIMOVA
in "HEART OF A CHILD"

WEST END 121 North Cicero
DOROTHY DALTON
in "THE DARK MIRROR"

MADISON SQUARE 4730 Madison
GLADYS BROCKWELL
"MOTHER OF HIS CHILDREN"

CRAWFORD Crawford and Madison
ETHEL CLAYTON
in "A LADY IN LOVE"

LOGAN SQUARE Milwaukee and Logan Blvd.
Continuous—6:30 to 11:30 P. M.
GEORGE WALSH
"THE DEADLINE"
Also Vaudeville

WEST

CENTRAL PARK
12 W. ST. & CENTRAL PARK AV.
Our Producing Staff Improves Good Pictures with Superb Music and Effective Settings
ETHEL CLAYTON
Excels Emotionally as "THE LADY IN LOVE"
Topical Review—Brief Playlets
Sunday—DOROTHY DALTON Triumphs in "The Dark Mirror"
—Starting Monday—
Cecil B. DeMille's Masterpiece "WHY CHANGE YOUR WIFE?"
CONTINUOUS FROM 2 P.M. TO ALMOST MIDNIGHT

HAMLIN
TONIGHT—7 TO 11:30
"FRIVOLOUS WIVES"
ALL STAR CAST
SUNSHINE COMEDY
—Hand's Orchestra—
3826-36 W. MADISON ST.

BROADWAY STRAND
ROOSEVELT ROAD AT PAULINA
—Today and Tomorrow—
ETHEL CLAYTON
"A LADY IN LOVE"
Today Only—Broadway Strand's Rag Time Revue. See the Famous "LEWIS TRIO" Don't Miss 'Em"

NORTHWEST

CRYSTAL NORTH AV. & CALIFORNIA
Matinee Daily 2 P. M.
"The Woman He Chose"
THE CINEMA MIRACLE OF ALL TIMES

IRVING Irving Pk. Blvd. and Crawford
Constance Talmadge
—IN—
"In Search of a Sinner"

NEW STRAND DIVISION nr. HOYNE
DORIS KENYON "THE HARVEST MOON"

IRVING PARK 4835 Irving Pk. Blvd.
Gladys Brockwell in "Mother of His Children"

KARLOV 4048 ARMITAGE AVENUE —MATINEE DAILY—
PRISCILLA DEAN, "Virgin of Stamboul"

ASCHER BROS

CROWN Division at Ashland
J. Pickford, "Shepherd of Kingdom Come"

MILFORD Milwaukee and Crawford
Wm. S. Hart, "The Toll Gate"

ROSEWOOD Montrose Blvd. at Lincoln St.
Nazimova, "Heart of a Child"

OAK PARK

LUBLINER & TRINZ **OAK PARK**
WISCONSIN AVE. 1 BLK. S. of STA.
WM. S. HART
"The Toll Gate"

AUSTIN

PLAISANCE 466 N. Parkside Av. Lake St. — Evenings
HOUDINI in "Terror Island"

Society and Entertainments

Chicago Girls to Get Their Degrees Today at Bryn Mawr College

Among the Chicago girls who will receive their A. B. degree at Bryn Mawr college commencement today are Miss Nathalie Gookin, daughter of Mr. and Mrs. Frederick W. Gookin of 13 West Walton place; Miss Frances Louise von Hofsten, daughter of Mr. and Mrs. Hugo Olof von Hofsten of Winnetka; Miss Alice Quan Rood, daughter of Mr. and Mrs. James Rood Jr. of Evanston; Miss Emily Florence Matz, daughter of Mrs. Rudolph Matz of Hubbard Woods, and Miss Laura Hales, daughter of Mr. and Mrs. Burton F. Hales of Oak Park.

Miss Gookin was graduated magna cum laude, and Miss Von Hofsten cum laude. Prof. Paul Shorey of the University of Chicago will deliver the commencement address on "The Things that Are More Excellent."

The parents of all of the Chicago graduates are at Bryn Mawr for the exercises and also the following Chicago alumnæ: Mrs. F. Goddard Cheney, Miss Louise Wood, Miss Leila Houghteling, and Mrs. J. Francis Dammann Jr., all of Winnetka; Miss Julia Thompson of Lake Forest, Mrs. Edward B. Hill of Bethlehem, Pa., formerly Miss Leslie Farwell of Lake Forest, and Mrs. Otto Todd Mallory, formerly Miss Louise Marshall of Chicago.

Mrs. Mildred Gapen Bowen of 8 East Elm street will give a breakfast party Saturday at the Arts club for Miss Neysa McMein of New York, the well known artist.

A number of women were present Tuesday at the opening of the woman's golf season at Onwentsia. Among them were Mrs. Earle H. Reynolds, Mrs. Philip D. Armour III., Mrs. Stanley Keich, who is vice chairman of the woman's golf committee this year; Mrs. Mason Phelps, Mrs. Addison Stillwell, Mrs. D. Mark Cummings, Miss Eleanor Holden, Mrs. Frederick C. Letts, Mrs. William H. Mitchell, and Mrs. Joseph C. Belden. Mrs. George A. McKinlock is chairman of the committee.

Mrs. Robert W. Hamill and Miss Katherine Hamill of Clarendon Hills are in the east to attend the commencement exercises at Farmington, where Miss Emily Hamill will be graduated Saturday.

Dr. and Mrs. Wallace K. Harrison, 17 East Division street and their daughter, Mrs. Arthur Slade of 1242 State parkway, will leave tomorrow for Vassar college to attend the graduation of Miss Geneva Wheaton Harrison, who has written the words for the baccalaureate hymn. Mrs. Slade, who was Louise Harrison, has been chosen soloist for the commencement.

Among the well known convention visitors will be Mr. and Mrs. Arthur Woods of New York, who will be at the Virginia hotel for the week.

Miss Maroussa Russell, daughter of Mr. and Mrs. Edmund A. Russell of Lake Forest, returned yesterday from Miss Spence's school in New York. She left last night with her aunt, Mrs. Harry Newbery Hall, for Wichita, Kas., to be bridesmaid at the wedding of her cousin, Standish Hall, to Miss Helen Jane Brooks on Saturday.

Mrs. Floyd W. McRae Jr. of Atlanta, Ga., is visiting her parents, Mr. and Mrs. Frank D. Stout, 3150 Lake Shore drive.

Mr. and Mrs. John D. Warfield and John D. Warfield Jr. of 4923 Kenwood avenue and Mrs. Robert G. Warfield of 1363 East Forty-seventh place are motoring east to attend the commencement exercises at Dana hall, from which Miss Katherine Warfield will be graduated. They will spend a month motoring in the east before returning home.

* *

NEW YORK SOCIETY

New York, June 2.—[Special.]—Mr. and Mrs. Jerome Napoleon Bonaparte entertained at dinner last night at the opening of the Ritz roof and later took their guests to the theater. Their guests included Sir Charles and Lady Ross, Mr. and Mrs. Rawson L. Wood, Mr. and Mrs. Walter J. Salmon, and Ferdinand Frazier Jelke.

The wedding of Miss Lily Barret Knut, a granddaughter of Mrs. Alexander Barret, who now lives in London but formerly had a villa at Newport, to Lieut. Thomas Gilbert Brown, U. S. N., was solemnized today in Kay chapel, Newport. A reception followed at the home of the bride's aunt, Mrs. Theodore Kane Gibbs, on Gibbs avenue. The bridal attendants will include the Misses Grace D. Sherrod, Anne Pendleton, Betty Barret, Ruth Thomas, and Lillian Anderson.

MISS ALICE BRADLEY. [Photo: Moffett.]

Mr. and Mrs. J. Dorr Bradley of 66 Bellevue place and Lake Forest announce the engagement of their daughter, Alice Pritchard, to Frederick T. Fisher, son of Mr. and Mrs. Walter Lowrie Fisher of 1313 North State parkway. Miss Bradley was introduced to society last winter.

ANNOUNCEMENTS

St. Ita's alumnae will give their annual dance this evening at the Rogers Park Women's club. A number of out of town members are expected. Miss Helen Young is president of the alumnae.

MISS HELEN YOUNG [Photo: Mabel Sykes.]

Mrs. Dright C. Orcutt of 185 Green Bay road, Hubbard Woods, will be at home to members of the Woman's Library club of Glencoe today from 3 to 6 o'clock. Mrs. Orcott has been president of the club for two years. Mrs. Henry Brigham is the new president.

* *

WASHINGTON SOCIETY

Washington, D. C., June 2.—[Special.]—Baroness Romano Avezzana, wife of the Italian ambassador, entertained at luncheon at the embassy today. Her guests were Mrs. Henry D. Flood, Mrs. John B. Henderson, Mrs. Stephen B. Elkins, Mme. Brambilla, Mrs. Defrees Critten, Mrs. Philip Lansdale, Mrs. Frederick L. Chapin, Mrs. E. H. Gheen, Mrs. John H. Hewson, Mme. Hauge, Mrs. F. B. Moran, Mrs. Charles Wetmore, Mrs. H. L. Johnson, Mrs. Scully, Mrs. Randolph Miner, Mrs. Randall Hagner, Mrs. Harry Lee Rust, and Mrs. William Johnson.

Miss Mary Elizabeth Cone, daughter of Mr. and Mrs. William E. Cone, formerly of Charleston, Ill., was married today in the Naval academy chapel at Annapolis to Ensign Harold Rivington Parker, U. S. N., of Boston, Mass.

Mr. and Mrs. Edward Beale McLean have left Washington to spend several weeks in Kentucky and Cincinnati, after which they will go to Saratoga, N. Y., where they have taken a house for the summer.

Southerner Wins Northwestern Co-ed

For many months Vance Chamberlin of Jacksonville, Fla., had written to Miss Dorothy De Swarte, Northwestern university co-ed, in efforts to convince her that the fountain of eternal youth is located on his property in the south. Yesterday Miss De Swarte, who lives in Wauwatosa, Wis., admitted to her Chi Omega sorority sisters as a "cozy" in Evanston that she is engaged to Mr. Chamberlin and at the close of examinations next week will pack up her books and leave for the sunny south.

MISS DOROTHY DE SWARTE. [J. D. Toloff Photo.]

* *

Movies to Help Rockford College.

Maeterlinck's "Blue Bird" will be presented in a moving picture for the benefit of the Rockford college expansion fund on Saturday morning at Barbee's Loop theater, Monroe and Dearborn streets, from 11 a. m. to 12:30 p. m. Films of the May party and other events of Rockford college will also be shown.

* *

St. Rita's College Dinner.

The graduating class of 1920 of St. Rita's college was entertained by the Alumni association at a banquet in the Hotel Sherman last night.

Miss Emily Smith Becomes Bride of British Captain

When Miss Emily Virginia Smith, daughter of Mrs. Perry H. Smith of 411 Roslyn place, became the bride of Capt. Douglas K. Johnstone, son of Mr. and Mrs. Horace Johnstone of London, England, yesterday, she wore a gown of rose point lace which was worn by her late grandmother, Mrs. Perry H. Smith, and her great-grandmother on their wedding days. A crown of the lace trimmed with seed pearls held her tulle veil in place. She carried lilies of the valley and swansonia.

Miss Florence Delfort Keogh, the maid of honor, wore green chiffon over satin and a brown tulle hat, and carried Ward roses. Little Jean Carlton Webster, the flower girl, wore pink chiffon, and carried a basket of rose petals.

Mr. and Mrs. Johnstone left for England immediately after the ceremony, which took place at 4:30 o'clock at the Fourth Presbyterian church. Later they will tour France and Iitaly, returning to the United States in the fall.

Capt. Johnstone served in the Bombay Light Horse and the Royal flying corps during the war. His wedding to Miss Smith culminates a romance which started when he was playing tennis matches in this country for the benefit of the Red Cross.

Miss Helen Rowe, daughter of Mr. and Mrs. Burton Jay Rowe of 1718 East Fifty-sixth street, became the bride of Harold Nichols Cudney, son of Mr. and Mrs. Wellington E. Cudney of 4832 Ellis avenue, last night in the crystal ballroom of the Blackstone. The bride, who is one of the prettiest and most popular young women in south side society, wore a gown of white satin trimmed with rose point lace.

Invitations have been issued for the wedding of Miss Mabel Bartholomew, daughter of Mrs. S. P. Bartholomew of Vermont, Ill., to Capt. Tirrell J. Ferrens of Chicago, to take place June 14.

Dr. Joseph Lane Hancock of 5239 Kimbark avenue announces the engagement of his daughter, Margaret, to John G. Sinclair, son of Mrs. Peter Sinclair of Chicago. Miss Hancock was graduated from the University of Chicago in 1916, and from the Chicago School of Civics and Philantrophy in 1918. She now is vocational advisor for handicapped children for the Vocational Supervision league at the Jones school, 607 Plymouth court. Mr. Sinclair formerly was an instructor in the University of Chicago on the subjects of organic evolution and genetics.

Miss Melanie Weill, daughter of Mr. and Mrs. Charles Weill of Kansas City, Mo., will be married to Edward Magnus of Chicago Saturday evening at the Blackstone.

POETESS TO WED

Miss Cooley to Marry University of Chicago Professor.

LEWIS SMITH PHOTO
MISS JULIA COOLEY

Announcement has been made of the engagement of Miss Julia Cooley, daughter of Mr. and Mrs. Harlan Ward Cooley of 5318 Greenwood avenue, to Prof. Rudolph Altrocchi of the University of Chicago. The wedding will take place in the early fall. Miss Cooley is well known as a writer of poetry. In 1916 she won the second prize in a poetry contest held by the Chicago Woman's club. Mrs. Cooley is a former president of the woman's club.

Mrs. Post Close to Wed New York Broker

New York, June 2.—[Special.]—Mrs. Merriweather Post Close of 2 East Ninety-second street, daughter of the late C. W. Post of Battle Creek, Mich., is to be married soon to Edward F. Hutton of New York. Mr. Hutton is a broker. Last October Mrs. Close obtained a divorce and her first husband married Miss Elizabeth Taliaferro, daughter of Mrs. Catharine Mitchell Taliaferro of New York and Houston, Tex., in Greenwich, Conn., last April.

New York World Man Wins Pulitzer Prize

New York, June 2.—Award of the Pulitzer prize of $1,000 to John J. Leary Jr. of the New York World "for the best example of a reporter's work during the last year" was made today by the School of Journalism at Columbia university. The work which won the prize was a series of articles on the coal strikes last winter.

The $500 Pulitzer prize for the best editorial written during the year was awarded to Harvey E. Newbranch of the Evening World-Herald, Omaha, Neb. The $1,000 prize for the best original American play written in 1919 went to Eugene O'Neill, author of "Beyond the Horizon."

Justin H. Smith was awarded the $2,000 prize for his "War with Mexico," which was rated as "the best book upon the history of the United States" printed last year. Ex-Senator Albert J. Beveridge of Indiana won the $1,000 prize for his "Life of John Marshall," judged the best American biography printed during the year.

* *

300 U. S. Boy Scouts to London Convention

New York, June 2.—[Special.]—The United States will send 300 Boy Scouts to England next month to take part in the international Boy Scout convention near London from July 30 to Aug. 7. S. H. Marshall of London, who is here to make arrangements with American scout officials for the trip, said it will be the first gathering of boys from foreign nations ever held. Thirty countries already have promised to send delegations.

* *

Americans in London.

[BY CABLE TO CHICAGO TRIBUNE.]

LONDON, June 2.—The following Americans are registered at the London office of THE CHICAGO TRIBUNE: H. Fielding, Boston; Felix Lamond, New York; Mrs. J. S. Lee and Miss Ethel Lee, Gilbert Wolf, Mr. and Mrs. C. Anson Frary, Ernest Forrest, W. W. Shoemaker, J. S. Sharp, and Albert Kohler, all of Chicago. Alderman and Mrs. Ely Arras of East Moline, Ill., are sailing for home on June 23.

FROLIC

Sorority Will Close Season with June Dance.

MISS ASTRI EKLUND.

Chicago chapter of Delta Gamma Phi sorority will close the season with a June frolic tomorrow night at the Parkway hotel. Miss Anita Meyer, grand president, will be assisted by the Misses Astri Eklund, Rossie Gustafson, Mae McDonnell, and Stella Tondreau, members of the executive council.

OBITUARY.

NESTOR OXFORD BREIN, a University of Chicago boy, who died at Coblenz while serving with the army, was buried yesterday at Mount Olivet. Hyde Park post of the American Legion sent a firing squad and a bugler. The dead soldier's parents reside at 5488 Ellis avenue.

Bright Sayings of Children

The Tribune will pay $1 for each childish saying printed. The story told must never have been printed in any magazine or paper. It is not possible to acknowledge or return unavailable contributions. Please write on one side of the paper. Address Bright Sayings to Aunty Bee, Tribune, Chicago.

The club was meeting at our house. On the back porch, dolled up for the occasion, small John could be seen peering into a big jar of jam. Soon he lost his balance and fell in. He wiggled

down again with jam jar fitting over his ears and sought his mother. Fig jam flowed freely over small boy, carpet, and guests while John shrieked. "Mamma, this old jam won't let go of me!" S. Y.

As I was going out one day I requested my nephew to run back and get my fur choker, which I had forgotten on the dresser. His father, coming out of the house, stopped him and asked where he was going, to which he replied: "Oh, I'm going back for aunty's strangler." E. G. L.

Elsie ran over to the new neighbor's as soon as their first load of goods was in the house. I called across the yard and asked her what she was doing over there. "O, I'm just making them know who I am," she replied. E. L. R.

OBITUARY.

"Patty," Oldest Employe of Stockyards, Is Dead

The stockyards is in mourning today. "Patty," the yards' oldest employé is dead. His name was Patrick Joseph O'Neill, and he had been with the firm of Morris & Co. for fifty years.

He was one of the late Nelson Morris' employés when the Morris plant was hardly larger than a corner butcher shop.

Eight years ago he could have retired on a pension and received full salary for life. This he refused to do, however, and since then has actually been paying the company for the privilege of working there. Death occurred at his home, 4634 Drexel boulevard.

DEATH NOTICES

BARR—Olive K. Barr, beloved wife of Frank A., mother of Forest, Lowell, and Emerson. Services at 719 S. Ridgeland-av., Oak Park, Thursday, June 3, 2:30 p. m.; interment New Paris, O.

BAXTER—James Stewart Baxter, age 4 months, son of Kenneth S. and Katherine Weight Baxter, died suddenly June 2. Services will be held at Rosehill chapel, 3 o'clock Thursday afternoon, June 3. Michigan City and Detroit papers please copy.

COFFEY—Catherine Coffee, nee Hickey, beloved wife of the late John J., mother of Dorothy, fond sister of Mrs. Mary E. F. Ward, John, James, and Albert Hickey, and the Rev. Walter Murphy. Funeral Friday, June 4, at 9:30 a. m., to St. Malachi's rectory, 2343 Walnut-st., to St. Malachi's church, where solemn high mass will be celebrated. Interment Mount Olivet cemetery.

DUNBAR—Nellie Dunbar, nee Freeman, June 2, 1920, beloved wife of U. S. Dunbar, daughter of the late Margaret Freeman, sister of Katherine, Elizabeth, James, Maurice, Thomas, and John Freeman, Mrs. E. S. Nolan, and Mrs. E. W. Higgins. Funeral from her late residence, 414 Garfield-av., Saturday at 9 a. m., to St. Vincent's church, where high mass will be celebrated. Interment Gilbert, Ill.

ECKSTEIN—Kathryn Eckstein, June 2, 1920, at her residence, 4900 Sheridan-rd., wife of Samuel Eckstein. Funeral from chapel, 2701 N. Clark-st., Friday, June 4, at 4 p. m. Interment Minneapolis, Minn.

FROJD—Fredrika Frojd, May 31, at her residence, 1642 Berwyn-av., widow of the late John G., fond mother of Ernest J. Frojd and Mrs. Hilda F. Fries. Funeral Thursday, June 3, at 3 p. m., from chapel, 3419 N. Clark-st. Interment Graceland.

HARDMAN—Georgiana Hardman, daughter of John and Sarah Philips, Tuesday, June 1, at 7321 N. Hilldale. Funeral services at 2:30 p. m. at Rogers Park Baptist church, corner Greenleaf and Hilldale.

HINK—Bertha Hink, June 3, 1920, mother of Mrs. Louise N. Watke, after a lingering illness, at the residence of her brother-in-law, Phillip H. Schisslin, 742 Junior-terrace. Funeral notice later.

LAASER—Louise Laaser, June 1, suddenly, of 6609 South Park-av., beloved wife of the late John Laaser, mother of Mrs. Anna Madaus. Funeral services Friday at 3:30 p. m. at chapel, 6110 Cottage Grove-av. Interment Oakwoods. For information phone Wentworth 8659.

LEONARDI—Gaspera Leonardi, May 31, 1920, beloved wife of Domenico, fond mother of Frank, Louis, Catherine, Irene, John, Eugene, and Mary. Funeral Friday, June 4, at 10 a. m., from late residence, 3013 Colorado-av., to Our Lady of Sorrows church. Autos to Mount Carmel.

LUCHT—Herman L. Lucht, June 2, 1920, at his residence, 6750 Parnell-av., beloved husband of Ada E., father of Mrs. Ada E. White, Maud, Cleo, and Herman Lucht. Funeral Friday, June 4, at 2:30 p. m. Interment Mount Greenwood.

MALING—Arthur Maling, aged 30 years; beloved son of Eugene Maling of Memel, Germany; brother of Samuel, Max, Albert, Louis, Herman and Mrs. Fannie Maling Bertman; he is also survived by one brother and four sisters who are still in Germany. Funeral Friday, 10 a. m., from chapel, 4934-36 Broadway.

MARZANO—Mrs. Marie Valentine Marzano, remains will be buried from the vault at Calvary cemetery Thursday, June 3. Services strictly private.

NEFF—Mable R. Neff, Tuesday, June 1, widow of Samuel H., fond mother of Jean and Mrs. Dorothy Hanschke, daughter of Mrs. Florence Richmond, sister of V. P. Richmond of Chicago and Mrs. Lourine Williams, Brooklyn, N. Y. Chapel service Thursday, 2:30 p. m., Graceland cemetery.

NESBIT—Jane Nesbit, at her residence, 4200 Drexel-blvd. Funeral from chapel, 936 E. 47th-st., 2 p. m., Thursday, June 3, 1920, to Oakwood for cremation.

O'NEILL—Patrick J. O'Neill, at 4634 Drexel-blvd., beloved husband of Margaret, nee Smith, and fond father of Benjamin J., Thomas P., and Sarah M., and brother of Thomas J., Mrs. Johanna Early, and the late John O'Neill. Funeral Friday, 9 a. m., to St Ambrose church. Interment Mount Olivet. Member of Oakwood council, Royal Arcanum, and North American union. For reservations call Yards 703.

SCHARENBERG—H. H. Scharenberg, 285 Monroe, River Forest, loving father of Mrs. Frank Galpin, Edward, Herman, Charles, and the late Fred Scharenberg. Funeral from late residence Friday, June 4, at 2 p. m., to Forest Home.

SHAW—Ticie M. Shaw, at residence, 4839 Vincennes-av., wife of Henry H., mother of Ralph W., Mae H., Guy C., and Mabel F. Remains at chapel, 3913 Cottage Grove-av. Interment Aurora, Ill.

STEWART—Mary E. Stewart, June 2, age 74 years. Services at chapel, 912 Madison-st., Thursday at 2 p. m. Interment at Greencastle, Pa.

TAGGART—Arthur Cornelius Taggart, June 1, at 7535 Wentworth-av., husband of Edith Liston Taggart, father of Francis and son of C. W. and Sophia, brother of Thomas, Mary and Martha. Funeral Friday at 9 a. m. to St. Columbanus church. Interment Mount Olivet. For seats call yards 703.

TYRRELL—Francis J. Tyrrell, June 2, infant son of Wilbur P. and Josephine [nee McElligott], brother of Wilbur, Jr., and the late Joseph. Funeral from parents' residence, 4211 W. Adams-st., Friday, June 4, at 1:30 p. m.; autos to Mount Carmel.

WETHERLA—Dr. William Watson Wetherla, beloved husband of the late Elizabeth J., father of May E. Funeral notice later.

WICANDER—Mae Wicander, nee Schneidewind, beloved wife of John, fond daughter of Wm. J. and Mary Schneidewind, beloved sister of John C. and Ernst A. and William E. Funeral from residence, 1913 Patterson-av., Friday, June 4, 1920, at 9:30 a. m. to St. Andrew's church, where requiem mass will be celebrated. Interment Mount Carmel. Cleveland and Joliet papers please copy.

CEMETERIES.

ROSEHILL CEMETERY

FAMILY LOTS: Choice two grave lots and larger; prices include FULL PERPETUAL CARE. More than 100 acres still unsold. CARE FUND OVER $1,200,000. Mausoleum — An addition of MEMORIAL ROOMS is now under construction to the only COMMUNITY MAUSOLEUM IN CHICAGO. Plans of this addition and unsold space in present building at our offices. Rand. 5340. 6800 Ravenswood-av. Edge. 714.

CHICAGO'S MOST BEAUTIFUL CEMETERY. MOUNT GREENWOOD. Perpetual care throughout; $130,000 care fund in trust company's hands; care of grounds and service unequaled. Halsted-111th-st. cars direct to main entrance.

OAKWOODS CREMATORY, OAKWOODS Cemetery, East 67th-st. and Greenwood-av. Charge for cremation, $35. Remains cremated in casket as received. All lots and graves sold with REAL perpetual care. Phone Hyde Park 61. Established 1853.

ROSEMONT CEMETERY, ADDISON-ST. AND Oak Park-av.; perpetual care; lots for sale on easy terms. 30 N. La Salle-st. Main 3404.

MONUMENTS.

CHAS. G. BLAKE CO., RELIABLE MONUMENTS and mausoleums. 108 S. La Salle.

WESTERN MONUMENT WORKS. 1209 W. Madison-st.; reas. prices. Ask for catalogue.

UNDERTAKERS.

POSTLEWAIT — GOLDEN RULE PRICES and Golden Rule service; 39 years at one location. 1867 Ogden-av. Phone West 250.

Bridal Bouquets
A. Lange Florist
77-79 E. Madison St. Tel. Cent. 3777
Two Doors West of Michigan Blvd.

100% Comfort In A Table Beverage is supplied by INSTANT POSTUM

A rich coffee-like flavor with none of coffee's harmful after-effects makes Postum the ideal table drink.

Why not use Postum instead of coffee?

"There's a Reason"

Made by Postum Cereal Co. Battle Creek, Mich.

Class in Finance to Women
Hotel La Salle—Ball Room
Saturday, June 5th—10:30 A. M.
SPEAKER:
COL. ABEL DAVIS
Vice President Chicago Title & Trust Company
SUBJECT:
"The Field of Investment"
All Women Cordially Invited
ADMISSION FREE
ADVISORY COUNCIL
Mrs. Jacob Baur, Chairman.
Mrs. Joseph G. Coleman, Mrs. Marshall Field III, Mrs. Joseph Fish, Mrs. Edward A. Leight, Mrs. W. B. McKeand, Mrs. George A. McKinlock, Mrs. E. M. Rosenthal, Mrs. Melville N. Rothschild, Mrs. Louis M. Stumer, Mrs. Lambert O. Wile, Mrs. Willis G. Wood.
MRS. IRVING L. STERN, Director Woman's Department
FEDERAL SECURITIES CORPORATION
38 SOUTH DEARBORN STREET, CHICAGO.

America's Most Pleasing and Effective Mouth Wash
PYROMINT
An Unexcelled THROAT GARGLE,
On Sale at all Reliable DRUG STORES

AMUSEMENTS

Theatrical Independence Has Been Declared by Chicago—The Success of CLARA JOEL —in— Poker Ranch By WILLARD MACK AT THE OLYMPIC NOW Mat. Wed. & Sat. POSITIVELY PROVES THIS
Here is a new and new kind of a play—A new star—packing the house nightly for her limited engagement.
Not so Long Ago—Unless it had been a New York Success — the house would not have been sold out on opening night—and since.
That's Chicago Today
Seats on Sale 4 Weeks in Advance

The Great STATE-LAKE Orpheum Circuit 11 A. M.—CONTINUOUS—11 P. M. VAUDEVILLE PHOTOPLAYS 11:00—2:15—5:00—8:30 "THE LITTLE COTTAGE" Ruth Roye; Miss Billie Shaw & Co.; Signor Friscoe; "Old Soldier Fiddlers"; Jimmy Duffy and Mr. Sweeney; Baraban & Grohs; Sandy Shaw; Will Ferry. Photoplay—Exclusive Showing: Elaine Hammerstein in "Whispers". Mats., except Sat.-Sun., Hol., 27c-36c. Eves. and Sat.-Sun.-Hol. Mats., 36c-50c.

SHUBERT GARRICK MATINEE SATURDAY LAST TWO WEEKS ALICE BRADY (PERSONALLY) in "FOREVER AFTER" ANNOUNCEMENT—Owing to Moving Picture contracts, Miss Brady will not appear in Chicago again for some years after the close of her present engagement, on June 12.

ILLINOIS Matinee Saturday A. L. ERLANGER and HARRY J. POWERS, Mgrs. MOST TALKED ABOUT GIRL & FUN PLAY THE SWEETHEART SHOP Roars of Laughter, Haunting Melodies, Chorus Bewitching Sweethearts

CORT SEATS AT BOX OFFICE ONLY Eve'ngs (Ex. Sat.) 50c to $2.50 Mat. Wed. and Sat. 50c to $2 OLIVER MOROSCO Presents MAMMA'S AFFAIR ORIGINAL FAMOUS ALL-STAR CAST EFFIE SHANNON, ROBERT EDESON, AMELIA BINGHAM, KATHERINE KAELRED, IDA ST. LEON, GEO. LEGUERE, LITTLE BILLY

GEO. M. Cohan's Grand Mat. SAT. 'Welcome Stranger' An Invitation to Laughter Land

La Salle Management F. RAY COMSTOCK and MORRIS GEST MATS. TODAY & SAT. Pop. Price Mat. Today—Best Seats, $1.50 ADOLPH KLAUBER PRESENTS (Associated with the Selwyns) The Season's Laughing Sensation LAST 5 TIMES Nightie Night The Naughty-Nice Farce—With FRANCIS BYRNE and the Ideal NEW YORK CAST. Beginning Monday Night, June 7th FIRST TIME IN CHICAGO OF A BROADWAY MIDNIGHT SHOW In Its Diamond-Like Uncut Entirety and Beauty. John Henry Mears Presents by Arrangement with Morris Gest CENTURY Midnight Whirl 3 Yrs. Atop the Roof Century Theater, N.Y. NAN HALPERIN, FRANK FAY, WINONA WINTER, JAY GOULD, ANNETTE BADE, WHITE WAY TRIO, DAISY DE WITT, MAY HENNESSEY, BETTINA ALLEN AND THE MILLIONAIRES' CHORUS. SEATS NOW ON SALE

JONES, LINICK & SCHAEFER'S McVicker's Continuous Vaudeville 11 A. M. to 11 P. M.—COME ANY TIME Arthur Deagon Famous Musical Comedy Star HACKETT & FRANCIS | SWARTZ & CLIFFORD LOCKHART & LADDIE FRANK JUHASZ & CO. Jewell & Raymond Gray & Graham Allen's Cheyenne Minstrels ADDED FEATURE THE GUMPS In Their New Picture "Andy as a Model!" Exclusive Chicago Showing

SHUBERT STUDEBAKER MATINEES SAT. & WED. GREENWICH VILLAGE UNIQUE REVUSICAL COMEDY FOLLIES WITH Frances White AND James Watts, Ted Lewis, Ada Forman, Al Herman and the 20 Famous Artists' Models

POWERS' A. L. ERLANGER and HARRY J. POWERS, Mgrs. Prices Every Night, 75c to $2.50 MATS. WED. & SAT.—BEST SEATS $2 Including Couthoui Hotel Agencies' Tickets. JOHN GOLDEN Presents 3 Wise Fools Comedy by Austin Strong—Original Company

BLACKSTONE $2 Mat. Sat. A. L. ERLANGER and HARRY J. POWERS, Mgrs. Prices, 50c to $2.50 Eves., Inc. Sun. & Sat. Mat. Including Couthoui Hotel Agencies' Tickets PATRICIA COLLINGE in GOLDEN DAYS A COMEDY OF YOUTH "Worth paying for and dreaming over." —Amy Leslie, Daily News.

GLICKMAN'S PALACE THEATRE 12th St. and Blue Island Ave. Haymarket 381 TONIGHT and ALL WEEK—Mat. Sat. and Sun. The Rabbi's Melody THE SENSATIONAL MUSICAL COMEDY With the Original Cast—After one year's successful run in New York

Matinee Every Day VICTORIA Belmont and Sheffield "PARLOR, BEDROOM and BATH" Next Week—Blackstone, World's Master Magician.

WOODS CHICAGO'S UTMOST THEATER
MONEY is the pick lock that never fails. It is wisdom, knowledge and power all combined. In "TOMORROW'S PRICE," which A. H. WOODS will place on view tomorrow night with TAYLOR HOLMES as the star, it will be seen what an important figure the man with money cuts in this world and how unimportant a human being is without it. It is a stirring play of finance and love. WOODS' CIVILIZED PRICES, 50c to $2.50.

Amy Leslie likes "TOO MANY HUSBANDS" at the SHUBERT PRINCESS so well she saw the big A. H. WOODS success twice. Amy said it may be recorded as the most brilliantly acted farce in fifteen years. She is delighted with the Company and calls ESTELLE WINWOOD a velvety cameo sort of a delicious comedienne, and Amy knows whereof she speaks. MATINEE TODAY.

JONES, LINICK & SCHAEFER'S RIALTO CONTINUOUS VAUDEVILLE 11 A. M. to 11 P. M.—COME ANY TIME 8—DOMINOES—8 The Melodious Octette Mattie Lockette; Bob & Bill Millards; Powell & Worth; Stratford Comedy Four 8—BIG ACTS ALWAYS—8

Supreme Vaudeville MAJESTIC Orpheum Circuit POPULAR PRICES MATINEE DAILY Phone CENTRAL 8480 Debut in Vaudeville of the Popular Operatic Star MME. EMMA TRENTINI Hampton & Blake; Allman & Nally; PHIL BAKER; WILLIAM GIBSON and REGINA CONNELLI; Mirano Trio; Tuscano Bros.; Kinograms; LEW DOCKSTADER

Superb Vaudeville PALACE Orpheum Circuit TWICE DAILY POPULAR PRICES PHONE MAJESTIC 7200 VALESKA SURATT AND HER PLAYERS Bostock's Riding School; Howard & Sadler; Adelaide Bell, Danseuse Extraordinaire; ALEEN BRONSON; GLENN & JENKINS; Beeman & Grace; LYDIA BARRY

GREAT NORTHERN HIPPODROME Quincy or Jackson, Between State and Postoffice Ex-U. S. NAVY SAILORS in EVERY SAILOR From U. S. S. Geo. Washington KLASS & TERMINI MELODY MONARCHS MANY OTHER FEATURES 11 A. M. to 11 P. M.

COLONIAL A. L. ERLANGER and HARRY J. POWERS, Mgrs. SEATS READY MONDAY, JUNE 7 Coming Thursday, June 10 RAYMOND HITCHCOCK in HITCHY-KOO 1919

WHEAT TRADING FOR DECEMBER STARTS JULY 15

BY CHARLES D. MICHAELS.

Trading in wheat should be resumed on July 15 for December delivery. This was the decision of the committee of sixteen at its conference here yesterday. The notice sent out was that trading should be under as liberal a contract, so far as delivery of grades is concerned, as might seem reasonable to each exchange, and under such regulatory powers by boards of directors as each exchange might deem necessary to preserve the integrity of its contracts.

The recommendation of the committee is to be referred to an advisory committee, which will meet soon to make suggestions or changes, should any be necessary.

Wheat values have not been affected so far by relinquishing of control by the government. Export demand has been good, and full prices have been paid in various positions. A disposition to sell wheat more freely is reported by some holders at around present levels, $3.00 and over, while wheat in store here is selling 7@10c under the $3.00 level for No. 2 and No. 3 grades of red and hard winters.

Take Surplus Off Corn.

Strong commission houses have taken the surplus off the corn market in the last few days. The trade had an impression that the bulk of the buying of late had been short covering, but after a minor dip at the start on scattered selling on a report that twenty-five switchmen had returned to work at Peoria prices started upward, and there was no pressure until July touched $1.75⅝, or 17⅝c above the inside figure of last week.

Heavy selling by some of the best recent buyers checked the bulge and a slightly overbought condition developed in the pit. A sharp break followed, but as soon as the selling ceased prices rallied quickly and the close was at net gains of 2⅜@2⅝c.

Oats showed independent strength, July selling within ½c of the best figure on the crop, while September was in new ground. Closing trades were 1½@1⅝c higher. Rye gained 1@2¾c, while barley was 1¼c lower.

Transportation conditions are the dominating influence in the markets. Receipts were disappointing, with sample values sharply higher. Country offerings enlarged, but with a scarcity of cars a liberal business was impossible. Crop reports were generally favorable. The market acted a little strained at the last and many of the pit element were long.

September Oats Strong.

Free buying of September oats by strong commission houses advanced prices rapidly. Stop loss orders were caught on the way up and sellers of offers had to protect themselves. The finish was within a fraction of the top, and 6c above the low of the previous week. Commission houses were on both sides of the July, with eastern interests good sellers. Premiums were up 1c as compared with the July, No. 2 white selling at 16½@17c over.

Houses with seaboard connections bought July rye, and with premiums on cash grain 1c higher here and 2@3c up at Minneapolis, an advance was easily attained. Export sales at the seaboard Tuesday were estimated at 300,000 to 500,000 bu. Bids of 38c f. o. b. Baltimore were made here, and 15c over July, track, Chicago, were offered for first half June shipment. Germany was in the market at New York. No. 2 on track sold at 10c over July.

Choice barley was 1c higher, but the demand for feed was slow and prices were 1@2c lower.

Provision Losses Small.

The feature of the provision trade was the selling of more than 2,000,000 lbs July and September lard by Cross, Roy and Saunders and the buying of the greater part of it by Armour. Outside packers were credited with being back of the selling, while the buyers had it sold previously and obtained good profits. Prices declined early owing to the increase shown in local stocks for the month, which offset the effect of higher prices for hogs. A small rally was made later in sympathy with corn. Cash trade in lard and fat backs was larger. Green hams were firmer. Packing in the west for the week, 736,000 hogs, against 639,000 last year.

Prices follow:

Mess Pork.

	High.	Low.	June 2 1920.	June 1 1920.	June 4 1919.
July	33.95	33.75	33.80	34.10	50.75
Sept.	35.30	34.90	34.90	25.20	48.25

Lard.

	High.	Low.	June 2 1920.	June 1 1920.	June 4 1919.
July	12.15	20.80	20.95	20.97	33.17
Sept.	22.02	21.70	21.82	21.67	32.30

Short Ribs.

	High.	Low.	June 2 1920.	June 1 1920.	June 4 1919.
July	18.40	18.10	18.30	18.17	28.15
Sept.	19.15	18.90	19.00	18.95	27.45

GRAINS·IN·ALL MARKETS

	Open.	High.	Low.	Close Jne. 2. 1920.	Close Jne. 1. 1920.	Close Jne. 4. 1919.
July Corn.						
Chi.	1.73	1.75⅞	1.72⅜	1.75¼	1.72⅜	1.70⅝
St. L.	1.75⅜	1.78½	1.75⅜	1.77⅞	1.75⅝	1.72⅜
K. C.	1.68⅜	1.71⅜	1.68⅜	1.71	1.68⅜	1.70½
September Corn.						
Chi.	1.58⅜	1.61⅞	1.58⅜	1.61⅜	1.58⅜	1.61¼
St. L.	1.60⅞	1.64⅜	1.60⅜	1.63½	1.60¼	1.62
K. C.	1.56¼	1.58⅞	1.56¼	1.58⅜	1.56¼	1.59⅜
December Corn.						
St. L.	.....	.....	.....	1.42	1.39½	......
K. C.	1.38½	1.41	1.38	1.40¼	1.38¼	......
July Oats.						
Chi.	93	94	91⅞	93⅜	92	68½
St. L.	94¼	96½	94¼	96⅛	94	69
K. C.	92¼	93⅜	92¼	93⅜	91⅞	68
Wpg	1.17	1.19⅜	1.17	1.19	1.16⅜	......
Mpl.	88	89⅝	87⅞	89½	88	66⅛
September Oats.						
Chi.	78½	79⅞	78	79⅝	78	65⅞
Wpg	90½	92¼	90½	92¼	90½	......
Mpl.	74⅛	75⅝	73⅞	75⅝	74⅛	63⅜
St. L.	79¼	81	79¼	80⅜	79	66¼
K. C.	78⅛	79⅛	78⅛	79¼	77⅝	65½
July Rye.						
Chi.	2.03½	2.07½	2.03¼	2.06⅜	2.04	1.54¼
Mpl.	1.95	1.98⅜	1.94½	1.97⅜	1.94½	1.49¼
September Rye.						
Chi.	1.92½	1.93¾	1.91	1.93¼	1.92¼	......
Mpl.	1.88½	1.89	1.88⅝	1.88½	......	......
September Barley.						
Chi	1.40	1.41	1.39¼	1.39¼	1.40½	......
Mpl.	1.35	1.35	1.33	1.33½	1.34¼	......
July Flaxseed.						
Dul.	4.09	4.14	4.09	4.10	4.09	......
Wpg.	4.52	4.57	4.52	4.55	4.50	......

CHICAGO DAILY INDEMNITIES.

CORN.

	Bids High.	Bids Low.	Bids Close.	Offers High.	Offers Low.	Offers Close.
July	1.70⅜	1.68⅜	1.69	1.79	1.78⅜	1.78⅜
Sept.	1.57½	1.56⅜	1.56⅜	1.64½	1.63⅜	1.64½
Oats.						
July	92¼	91⅛	91⅞	95½	95	95½
Sept.	78½	78⅛	78¼	81⅝	81⅛	81⅛
Rye.						
July	2.01	1.99	1.99	2.13¼	2.12	2.13¼

For Next Week.

	Bids Corn.	Bids Oats.	Offers Corn.	Offers Oats.
July	1.54⅜	84⅜	1.93	1.03
Sept.	1.42½	73⅜	1.76	87

CHICAGO GRAIN RECEIPTS

Inspection of grain at Chicago Wednesday follows:

	Nos. 1 and 2.	No. 3.	No. 4.	No grade.	Tot.
Wheat	1	3	2	4	10
Corn	64	24	..	24	112
Oats	15	28	1	..	44
Rye	2	3	..	..	5
Barley	1	4	9	4	18

CASH·GRAIN NEWS

Shipping sales of cash grain at Chicago Wednesday were 24,000 bu corn, 70,000 bu oats, and 7,500 bu barley. Charters were for 170,000 bu oats at 3¼c and 240,000 bu barley at 4c to Buffalo.

Foreign demand for cash wheat was active. Holland was reported as the buyer of 200,000 bu at the gulf for last half September at $3.18. The latter price was bid late in the day for August or September shipment f o b gulf. The British royal commission was said to have paid equal to $3.23⅜ f o b gulf Tuesday, when sales in all positions were estimated at around 1,000,000 bu.

Sales of 28,000 bu No. 2 red were made in store here at $2.93 and 10,000 bu No. 3 red at $2.90. Around 100,000 bu were sold at $3.01@3.02 c i f Georgian Bay, and some at $3.10 track New York. No. 3 red on track brought $2.90 and No. 4 hard $2.89. Bids of $2.75 were made for August shipment and $2.70 for September track Chicago. Receipts, 10 cars.

Shippers were fair buyers of yellow and white corn in the sample market and prices advanced 2@7c, but industries were reluctant to follow the upturn. Receipts, 112 cars. Premiums on oats advanced 1c and cash prices were 2@4c higher, with a good demand from shippers. Receipts, 44 cars.

Cash grain prices in leading markets follow:

WHEAT.

	Omaha.	Kansas City.	St. Louis.
No. 1 red	....	....	2.90
No. 2 red	....	2.90	2.95@2.98
No. 3 red.	....	2.88@2.89	2.94@2.95
No. 4 red.	....	....	2.90
No. 1 hrd	....	2.95	....
No. 2 hrd	2.90	2.90@3.02	2.95
No. 3 hrd.	2.86@2.88	2.87@2.96	3.02
No. 4 hrd.	2.85@2.88	2.81@2.92	2.90

			Minneapolis.
No. 1 nor.	....	....	2.95@3.25
No. 2 nor.	....	....	2.85@3.20
No. 3 nor.	....	....	2.80@3.15

CORN.

	Chicago.	Omaha.	Peoria.
No. 2 mix.	1.92@1.93	1.85	1.92@1.92½
No. 3 mix.	1.90@1.93	1.82	....
No. 6 mix.	1.83@1.86	....	....
No. 2 yel.	1.94@1.96	1.87@1.88	1.93
No. 3 yel.	1.94@1.96	1.84@1.86	....
No. 4 yel.	....	1.83	....
No. 6 yel.	1.91	....	1.86
No. 2 wh.	1.95@1.97	1.90	1.93½
No. 3 wh.	1.94@1.94½	1.88@1.89	....
No. 4 wh.	....	1.83	....

	Milwaukee.	Kansas City.	St. Louis.
No. 2 mix	1.94	1.86	1.91@2.00
No. 3 mix	1.93	1.86@1.87	1.88@1.95
No. 4 mix	....	1.78@1.80	....
No. 2 yel.	1.95@1.96	....	1.97@2.00
No. 3 yel.	1.94½	....	1.94@1.96
No. 4 yel.	....	....	1.90
No. 2 wh.	....	1.95	2.03@2.07
No. 3 wh.	2.00	1.94	....
No. 4 wh.	....	....	1.90

	Minneapolis.	Buffalo.	Toledo.
No. 3 yel.	1.83@1.84	2.20	2.06
No. 4 yel.	1.80@1.82	2.15	....
No. 3 mx.	1.81@1.83	....	....

OATS.

	Chicago.	Kansas City.	St. Louis.
No 2 wh.	1.10@1.12	....	1.12½@1.13
No. 3 wh.	1.07@1.10½	1.07	1.10½@1.12½
No. 4 wh.	1.05@1.07½	1.06	....

	Milwaukee.	Omaha.	Minneapolis.
No. 2 wh.	....	1.05½	1.04½@1.06½
No. 3 wh.	1.07@1.08½	1.05	1.03½@1.05½
No. 4 wh.	....	1.04½	1.00½@1.03½

	Buffalo.	Toledo.	Peoria.
No. 2 wh.	1.20	1.16@1.17	....
No. 3 wh.	1.19	....	1.07½
No. 4 wh.	1.18	....	....

RYE, BARLEY, AND FLAX.

	Rye.	Barley.	Flax.
Chicago	2.16	1.48@1.68	....
Milw	2.19	1.59@1.69	....
Minn	2.10⅜@2.11⅜	1.26@1.61	4.05@4.10
Duluth	2.17	1.05@1.45	4.10

CLOVER AND TIMOTHY.

	Cash.	October.
Clover, Chicago	25.00@35.00	.....
Toledo, per 60 lbs	25.00	23.60
Timothy, Chicago	9.00@12.00	.....
Toledo, per 45 lbs	5.50	5.70

PRIMARY RECEIPTS

Primary receipts of grain yesterday, with the last three ciphers omitted, follow:

Western points—	Receipts Wheat.	Receipts Corn.	Receipts Oats.	Shipments Wheat.	Shipments Corn.	Shipments Oats.
Chicago	51	310	271	76	50	186
Milwaukee	14	51	75	13	16	35
Minn.	234	18	19	120	17	39
Duluth	129	..	2	88	..	..
St. Louis	53	85	56	164	133	243
Toledo	4	11	29	7	2	10
Detroit	2	2	12	..	..	..
K. C.	122	26	7	163	13	12
Peoria	2	100	74	10	15	29
Omaha	30	77	32	46	38	12
Indin'plis	1	143	132	7	27	52
Totals	632	823	709	694	311	618
Wk ago	602	458	602	521	264	521
Yr. ago	401	1,170	889	716	248	415
Seabord—						
Total	548	32	136	103	4	..
Yr. ago	401	33	747	1,061	12	98

WEATHER FAVORS CROPS

Corn planting is nearly completed in practically all states, as shown by the detailed government weekly weather and crop report, with the exception of central and southern Illinois and south central Iowa, where considerable work remains to be done. General condition is good. Winter wheat made good progress, although reports from the various states are spotted. Fly is very bad in some parts of Indiana. Ohio condition poor. Illinois poor to average with some heading in southern part of the state. Harvesting will begin in southern Kansas around June 15. Reports on oats show some improvement, but returns from Iowa show the crop below the average. Condition of spring wheat excellent in the northwest. Western and central North Dakota needs rain.

Spring wheat acreage in North Dakota is 13 per cent less than last year, according to returns to the Price Current-Grain Reporter. In Minnesota the acreage is reduced 14 per cent and in South Dakota 30 per cent. In Illinois the oat acreage is 9 per cent less than last year and in Iowa 4 per cent, while Minnesota, North Dakota, and Kansas increased 2 per cent. Acreage of corn in Illinois and Missouri is 4 per cent larger than last year, Iowa 2 per cent, Nebraska 10 per cent, Kansas 7 per cent, and Oklahoma 5 per cent, while Indiana decreased 5 per cent and Ohio 9 per cent.

A 25 per cent increase in the Iowa corn acreage is suggested by reports to the Burlington railroad. The Illinois Central estimates that 85 per cent of the Illinois corn acreage has been planted.

Harvesting of winter wheat in Oklahome will begin around June 25 and in southern Kansas June 25 to July 1, according to the Santa Fé railroad's weekly report. There are 4,670 cars of grain to be moved in the territory from Chicago to Purcell, Okla., and 162 cars from the latter to the gulf. On May 25 there were 3,630 cars of grain at Galveston awaiting unloading.

·WORLD'S·GRAIN·MARKET·NEWS·

That the railroads are not complying with the interstate commerce commission's order to give western lines cars for moving grain and flour was shown by a letter from Daniel Willard, chairman of the Association of Railway Executives' car service committee. His statement was based on inspectors' reports that deliveries are not being made. The commission sent out warning yesterday that the penal provisions of the interstate commerce act will be invoked unless the railroads comply with the orders designed to relieve freight congestion.

Active buying of bids on corn and oats was on late yesterday, the impression being that the markets were due for a reaction. Corn at the high point was 21c over the recent low figure, having recovered all but 4c of its break since May 15. Deferred futures are working up nearer the cash, and it is the belief of many that until there is more pressure of cash grain no permanent break in futures is to be expected. No. 2 corn was 17c over July yesterday and No. 2 white oats 16½@17½c over July, while September corn and oats were 14c under July. This is regarded as giving away too much on the part of the short sellers.

The Rock Island railroad has canceled its embargo on freight routed to or through the Chicago switching district and will accept all grain for delivery on its own and connection lines, subject to the latters' embargoes.

One of the largest recent buyers of September oats took profits on part of his line on yesterday's bulge, while half a dozen other traders who bought early and talked bullish were not known to have sold to any extent on the advance. A big commission house, after advocating the buying side for a week, was a heavy seller. Lewis was a seller of December and buyer of September oats at 2¼c discount for the December. Oats have more friends for the present, but selling increases on all bulges.

Fort Worth messages said wheat cutting had begun at Gainsville and Kerrville, Tex., and that some new oats were moving.

Federal wheat standards are to be continued as a result of recent hearings all over the country by Secretary of Agriculture E. T. Meredith.

Board of trade men were almost unanimous in their support of the Boy Scout movement, and a large number signed up as associate members yesterday at $1.00 per.

AVAILABLE GRAIN STOCKS.

North American available supply of wheat decreased 3,208,000 bu last week, as shown by Bradstreets report. Stocks east of the Rockies decreased 1,228,000 bu and Canada 2,000,000 bu, while west of the Rockies increased 10,000 bu. Stocks afloat for Europe, not included in the total increased 1,900,000 bu, and are 84,100,000 bu. Corn decreased 680,000 bu, and oats 1,061,000 bu. No report last year. Details follow:

	This week	Last week
Wheat—		
East Rockies	39,221,000	40,449,000
West Rockies	2,012,000	2,002,000
Canada	15,400,000	17,400,000
U. S.-Canada	56,633,000	59,851,000
Corn, bu.	3,710,000	4,390,000
Oats, bu.	15,765,000	16,826,000

Will YOU Profit by the Experience of The Borden Company?

The Borden Company, founded in 1857, a prominent factor in the progressive milk supply of the nation, is using 31 Dictaphones in the various departments of its general office. To this progressive company, The Dictaphone long ago proved its case on a basis of time-saving alone. Ask for a demonstration today on a definite basis of speed, efficiency, and economy.

THE DICTAPHONE

Reg. U. S. Pat. Off. and Foreign Countries

Phone Harrison 9820—Call at 321 So. Wabash Ave., Chicago

How the Tele-Call prevents production delays in the big Federal Motor Truck plant

Are these delays cutting down your output—handicapping your organization? If they are, you can eliminate them the same simple way Federal did it

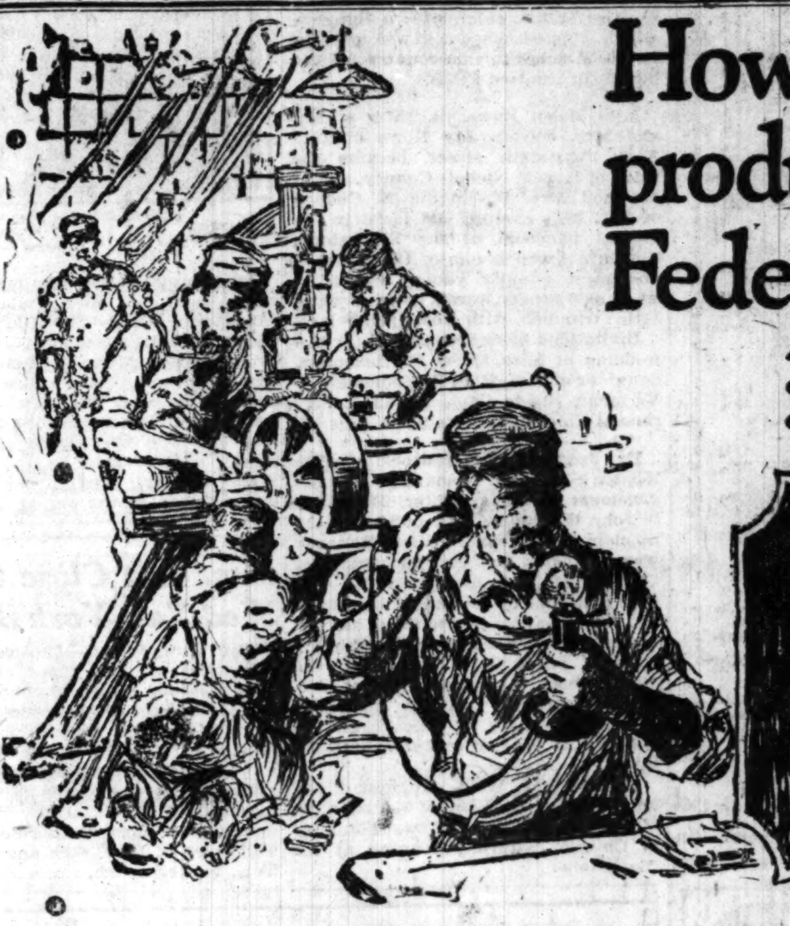

A fuse plug has blown out. Twenty men stand idle until the Electrical Engineer can be brought to make the needed repair. But it doesn't mean a delay of 20 or 30 minutes while some one is hunting him. The foreman calls the switchboard operator

The operator doesn't know where the Engineer is. She needn't make even one guess or disturb a single person with a question. She simply reaches over and presses the Tele-Call key that corresponds to the Electrical Engineer's code number, then—

—simultaneously in every part of the plant his code call is sounded—quietly where it's still and loud enough where there's noise. Some place—wherever he may be—that call reaches him. He steps to the nearest phone and finds what is needed. A matter of seconds instead of minutes to locate him.

The delay when machinery breaks—how the costs pile up as the workmen loaf around until the repair man can be "found" somewhere in the plant!

The delay when a conference is called, but some important member is not in his office and office boys try to hunt him up.

The delay when an executive wants to reach some other important man in the office or factory—how many times it's five, ten or fifteen minutes before that man can be located.

The delay when some one calls in to talk to the Sales Manager, the Manager of Order Filling or the Buyer—how often it results in a lost sale, a dissatisfied customer or the loss of a good buy because your man is not at his desk where the phone operator can reach him at once.

The delay when you put in a long distance phone call and you're tied to your desk so the operator can reach you immediately when the line is ready.

These are just a few of the delays in hundreds of firms that handicap the management and slow up production—delays of five minutes here and ten minutes there, while seemingly unimportant when taken alone, are *hours* of waste and loss when they're totaled, for they come daily and to the highest salaried men in the organization.

The cause of these delays

Back of each one of these and scores of similar delays there's just one cause—inability to reach important men at once.

At the Federal Motor Truck Company's big plant in Detroit they've solved this problem. Any important man there can *always* be located immediately no matter where he may be in the office or factory.

Mr. M. L. Pulcher, vice-president and general manager of the Federal, says of the simple device that makes this possible:

"Four years' experience with the Tele-Call for finding important men who are 'lost in the factory' leaves no doubt in our mind as to the efficiency of this surprisingly simple finder of men. It locates the proper man instantly no matter what part of the plant he may be in, thereby preventing production delays and idle hours on the part of the workers.

To have messenger boys running around all over the plant to find men who are wanted causes needless commotion and many interruptions daily. And it's a slow method. The Tele-Call, with no disturbance to anyone, will find a man in half a minute that an office boy might not find in half an hour. "Our Tele-Call," says Mr. Pulcher, "makes two or three messenger boys unnecessary . . ."

Cutting down the idle hours

"The General Manager, Sales Manager, Purchasing Agent, Factory Manager, Superintendent, Chief Engineer, Electrical Engineer; in fact, *every* important man whose work carries him into various parts of the office or factory is coded on the Tele-Call and he's always within the reach of the switchboard operator.

"No, he isn't here." Scores of times daily, executives and important men in your organization are interrupted when the operator is trying to find SOME ONE ELSE. Tele-Call eliminates this annoyance and waste of time. It gets ONLY the man who is wanted, and gets him without delay

"Now when the factory manager has an important long distance call on a question of stock, for example, the Tele-Call finds him at once and he has the party 'on the wire.' Without the Tele-Call 15, 20 or 30 minutes might be required to locate him either by messengers or factory phone calls; the long distance phone connection being broken in the meantime and the shipment of material needed immediately then being delayed perhaps hours and possibly days. Production would suffer.

When machinery breaks

"If a fuse on one of our 35 motors, each of which operates 20 machines, blows out (and they frequently do), 20 men are idle until a new fuse is installed—and it is the Tele-Call that brings the electrical engineer at once to the spot to repair the damage—no more is valuable time lost while the foreman frantically tries to locate him.

Eliminating interruptions

"Our Tele-Call installation relieves the switchboard operator of hundreds of inside calls daily, makes two or three messenger boys unnecessary and saves the time of men at various telephone stations who would be continually asked by the switchboard operator, 'Have you seen so and so?'"

What the Tele-Call is

It's a remarkably simple code-calling system composed of audible signals distributed throughout the office and plant and controlled by a transmitter under the telephone operator's supervision.

When a certain man is wanted and the operator finds him out of his office she doesn't have to guess where he might be and call office after office until she finally locates him. She simply reaches over and presses the key or keys that correspond to his code number. Simultaneously then through every part of the office and factory his code number is sounded. And the call in each room is just loud enough to be heard—not loud enough to disturb.

Here's what it does

Instantly, positively, automatically, economically and without disturbance the man is located wherever he may be in the institution. And if he is *not* in the institution the Tele-Call settles *that* fact without delay and waste of time.

It conserves the time and co-ordinates the efforts of executives, department heads and all other high-salaried members of the organization

—by eliminating the necessity of their answering the telephone when some one else is wanted; and

—by freeing them from waiting at their own desks for expected phone calls, since they can be reached as quickly on any other phone in the place.

Because it can get a wanted man without delay it

1. Prevents loss of purchase bargains;
2. Prevents loss of sales;
3. Gives better service to customers;
4. Cuts loss of productions from breakdowns or accidents or lack of information;
5. Reduces "busy" telephone lines;
6. Eliminates time-wasting inquiries and unnecessary phone calls;
7. Saves important men from temper-trying irritations;
8. Saves additional overhead from more telephone lines;
9. Saves loss of time in emergencies such as fire, riot, explosion, burglary or bursted water and steam lines;
10. Saves loss of time when entrance is necessary at night or on holidays (with a call button or key at the gate or door, the watchman can be notified instantly);
11. Saves loss of time throughout the plant every day—a push switch operated from the switchboard, the engine room or in connection with a program time clock, will give a "start work" and "dismissal" signal everywhere at once and "on the dot."

Saving time and money for firms and institutions in every branch of business

Tele-Call service saves time and money in banks, offices, stores, warehouses and factories—for small as well as for great organizations.

Here are a few from hundreds of enthusiastic Tele-Call users—some of whom have used the Tele-Call for eight years:

Willys-Overland Co.; Elyria, O.
Vim Motor Truck Co.; Philadelphia, Pa.
Indiana Truck Corpn.; Marion, Ind.
Grant Motor Corpn., Cleveland, O.
Central Gear Co., Detroit, Mich.
Electric Auto-Lite Corpn., Toledo, O.
Gleason Works, Rochester, N. Y.
Perfection Spring Co., Cleveland, O.
Continental Motors Corpn., Muskegon, Mich.
Perlman Rim Corpn., Jackson, Mich.
B. F. Goodrich Rubber Co., Akron, O.
Auto Body Co., Lansing, Mich.
Howe Lamp & Mfg. Co., Chicago, Ill.

That such firms as these chose the Tele-Call, that they *continue* to prefer it over all other systems, is practical substantiation of an investigative engineer's statement, made after he had studied them all. "The Tele-Call," he said, "has none of the hidden but vital faults of systems somewhat similar. Mechanically and electrically it seems to be perfect."

That leading engineers and architects recommend Tele-Call for installation in new buildings is further evidence of its superiority.

Tele-Call works with current from your lighting system—easy to install—costs practically nothing to operate

Any electrical contractor or your own electrician can install a Tele-Call System. Take the current right from the electric light line. Wires are strung like lighting wires from signal to signal. And the current costs only a few cents a month, for Tele-Call uses it only while a call is being sent out, starting and stopping automatically.

Let's see if *you* need a Tele-Call

If you ever have to wait for some one to locate "somewhere in the plant" the man you want—if you are ever interrupted in your work to answer the phone when the operator is trying to find some *other* man—if you are ever "tied down" to your desk waiting for an expected local or long distance call or a visitor—or if your trunk lines are overcrowded so that you're all the time hearing that disheartening "line's busy" answer, you probably *do* need a Tele-Call.

But, to make sure, ask to see a Tele-Call Representative. He will study your communicating problems and tell you what the Tele-Call would save you. He will, if you wish, demonstrate the Tele-Call itself and explain how it is adapted to your own needs so that *you* can locate *instantly* any important man no matter where he may be in your plant.

Call State 5096—or write Research Department

The Tele-Call Company, 25 N. Dearborn St., Chicago

Main Office: Cleveland, Ohio

Tele-Call —finds men instantly

The Tele-Call is very simple—ALL the mechanism is in the [illegible] case. Its operation—automatic—is even easier and more error-proof than pushing in a switchboard plug. By simply pressing a key the operator can reach any important man at once no matter where he may be in the office or factory

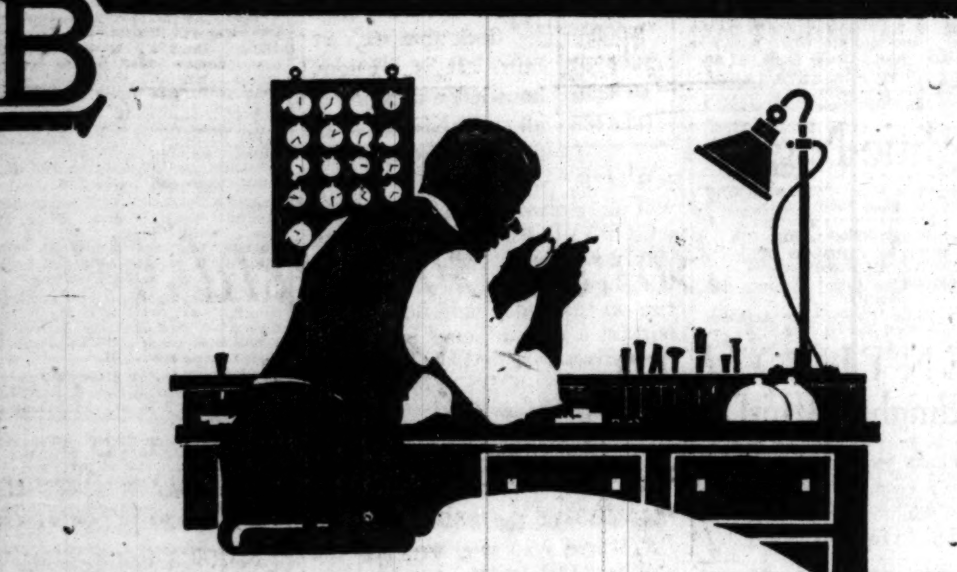

The value of experience—

Your watch starts running late, or stops running altogether. You do not even try to fix it yourself. You take it to an expert watch-maker.

His ability is founded on experience. Some time in his life he has studied a watch just like yours. He knows every spring and wheel.

The work of Library Bureau service-salesmen is just as precise, exact and true to fundamental laws as that of the watch maker. These men know their business. They can tell you why your filing system is running slow, or why it sometimes stops altogether. Sometime in their life they have met conditions similar to yours.

You want your watch to be accurate because you do not want to lose time. You want accuracy in the filing department for the same reason.

Does your file clerk have trouble producing—*instantly*—letters filed yesterday—last week, or six months ago? Come in and let us show you a method of handling correspondence which puts an end to that all too-familiar phrase—*"I remember putting it away, but I can't find it now."*

Write for our catalog "Vertical filing"

Library Bureau

Card and filing systems — Founded 1876 — Filing cabinets wood and steel

J. L. ROWLEY, Manager
6 North Michigan ave., Chicago

Salesrooms in 49 leading cities of the United States, Great Britain and France

CROP STATUS OF COTTON 'LOWEST IN FIFTY YEARS'

Washington, D. C., June 2.—Reporting the condition of the cotton crop on May 25 at 62.4 per cent of normal, the department of agriculture announced that this was the lowest mark in its record of fifty years, and that the recurring statement, "worst ever known," was confirmed.

No forecast of production was made. Revised figures of the area planted last year were announced at 35,133,000 acres, the area picked 33,566,000 acres, and the yield per acre 161.5 pounds.

The lowest previous condition report on May 25 was 69.5 per cent in 1917. Last year's figure on this date was 75.6 per cent and the ten year average is 78.7.

"Poor to Bad in All States."

"Cotton is reported as poor to bad in all cotton states, and in nearly every county in the cotton belt," announcement said. "The season throughout the belt is from four to six weeks late. Replanting has ranged as high as 40 per cent in some states, and planting and replanting is still under way in all states.

"Weevil investigation is unusually severe in affected territory. Hot, clear weather is needed for both the growth of the plant and to hold the weevil in check, yet some rainfall is needed in most of the belt for proper development. The almost sole encouraging feature is the greatly increased use of fertilizer over recent years, from 10 to 35 per cent more being used."

Acreage planted this year is 35,133,000, compared to 33,566,000 acres picked last year. Imperial Valley, California, has 100,000 acres which is included in the 1,350,000 acres all told in California.

Exchanges Reopen.

New York, June 2.—An unprecedented situation came to an end at 1 o'clock this afternoon, when the New York and New Orleans cotton exchanges reopened after being closed parts of two business days, while their rival in Liverpool was carrying on lively trading.

Trading in the American futures markets was resumed on advice from Washington that President Wilson had signed the joint resolution of congress, repealing the Comer amendment to the agricultural appropriation bill. This action legalized the form of contract now in use by cotton traders.

The condition report was even more bullish than expected, and there was a rush of buying orders at the start which caused advances of 61@78 points.

Cotton Jumps $5 Bale.

New Orleans, June 2.—Cotton jumped $5 a bale today in the first ten minutes of trading after a delay of three hours in opening the exchange, while waiting for formal approval by President Wilson of a resolution amending the agricultural bill. The government crop report caused exciting buying. Prices advanced 92@100 points.

Morgan Buys Interest in General Motors Common

New York, June 2.—[Special.]—J. P. Morgan & Co. has acquired an interest in the common stock of the General Motors corporation and has underwritten 1,419,856 shares of new stock, which is soon to be offered to the common stock holders of record June 12 at $20 a share in the ratio of one new share for each five shares held.

MONEY AND EXCHANGE

CHICAGO MONEY MARKET.

Money in Chicago steady 7@7¼ per cent on collateral; commercial paper, 7½@7¾ per cent. 6½@7 per cent over the counter. New York exchange by wire, par; by mail, 15@30c discount.

Chicago bank clearings yesterday were $112,820,398, as compared with $99,331,952 a week ago and $100,032,088 a year ago.

NEW YORK MONEY MARKET.

NEW YORK, June 2.—Mercantile paper, 7½ per cent. Exchange irregular. Sterling, 60 day bills, 390⅛; commercial 60 day bills on bank, 390⅛; commercial 60 day bills, 389⅝; demand, 394½; cables, 395¼. Francs, demand, 12.67; cables, 12.65. Belgian francs, demand, 12.27; cables, 12.25. Guilders demand, 36⅝; cables, 36¾. Lire, demand, 16.58; cables, 16.56. Marks, demand, 2.39; cables, 2.40. New York exchange on Montreal, 11⅛ per cent discount. Government bonds heavy; railroad bonds irregular. Time loans strong; 60 days, 90 days and 6 months, 8½ per cent.

Call money strong. High, 8; low, 6; ruling rate, 8; closing bid, 6; offered at 6; last loan, 6; bank acceptances, 6¼. Sterling weakened slightly in late dealings. Sixty day bills, 388½; commercial 60 day bills on banks, 388½; commercial 60 day bills, 388; demand, 393¼; cables, 394. Bar silver, 99⅝; Mexican dollars, 75¾.

FOREIGN EXCHANGE.

Foreign exchange in amounts of $25,000 or more between banks as quoted by the Merchants' Loan and Trust company:

	June 2.	June 1.	Wk. ago.	Yr. ago.
London—				
Cables	$3.94	$3.92½	$3.88	$4.63½
Checks	3.93	3.91½	3.87	4.62½
*Paris—				
Cables	12.70	12.85	12.50	6.28
Checks	12.72	12.87	12.52	6.30
The following quotations are for checks:				
*Italy	16.60	16.80	16.30	7.75
*Antwerp	12.30	12.40	12.10	6.63
*Swiss	5.48	5.56	5.62	5.16½
Holland	36.50	36.45	36.25	38.90
Denmark	17.10	17.00	16.55	23.45
Sweden	21.80	21.60	21.25	25.35
Norway	18.10	18.05	18.25	25.10
Spain	16.40	16.50	16.50	19.97
Greece	11.50	11.50	11.50	......
Germany	2.50	2.68	3.10	......
Austria	.84	.82	.95	......
Cz.-Slov.	2.45	2.50	3.00	......
Roumania	2.37	2.45	3.00	......
Jug. Slavia	1.00	1.00	1.10	......
Finland	5.40	5.40	5.40	......
Poland	.65	.65	.70	......
†Canada	115.00	115.00	115.00	27.25

*French, Italian, Belgian, and Swiss rates are quoted inversely, being the number of units to the dollar. All other rates except English are quoted in value in cents. †Per thousand discount.

High Interest Opportunities

Many of the best financial minds are in agreement that the present investment situation represents practically the highest interest rates in safe securities that have been procurable by the investor for some time.

In our present selection we have used our most careful judgment—matured by over twenty-five years' broad experience in various metropolitan markets—in choosing some of the best securities in stable and necessary enterprises. We should like to lay this selection before investors who are alive to this passing opportunity. Call, telephone or write for circular.

Curtis & Sanger

129 S. La Salle St., Chicago

Telephone Randolph 4960

New York Boston San Francisco Los Angeles

Members of New York and Chicago Stock Exchanges

NEW YORK STOCK TRANSACTIONS

Description	Sales	High	Low	Close	Net chge.
Willys-Overland	4,300	18⅝	18	18	— ⅛
Woolworth	100	100⅞	100⅞	100⅞	— ⅝
Worthington Pump	800	64¾	64	64	— 1¾

*Ex dividend. †Extra dividend. ‡Based on regular and extra dividend. §Initial dividend. ¶Stock dividend.

Total sales, 473,200 shares.

GOVERNMENT BONDS.

	Bid.	Asked.
U S 2s registered	101	102
U S 2s coupon	101	102
U S 4s registered	104¾	105¾
U S 4s coupon	104¾	105¾
U S 2s Panama 1938	101	102

NEW YORK BOND TRANSACTIONS

No. thous.	Description	High.	Low.	Close.
7	M K & T 1st 4s	54½	54¼	54¼
22	Mo Pac gen 4s	53½	53⅜	53½
28	N Y Cent deb 6s	88⅝	87⅞	88¼
11	N Y N H & H 6s	70	69½	70
27	N Y Tel deb 6s	87	86¾	86¾
14	N Y W & B 4½s	40	39½	40
7	Norf & W cv 6s	97	96⅞	96⅞
8	do con 4s	73	71	73
26	Nor Pac 4s	71⅝	70⅜	70¾
5	Ore & Cal 1st 5s	86¾	86⅜	86¾
18	do adj 6s	62¾	62	62¾
120	do inc 6s	48¾	48	48½
14	S A L adj 5s	33½	33	33
7	So Pac cv 5s	96½	96⅛	96½
40	do cv 4s	75⅝	75	75⅛
10	do fdg 4s	70½	69⅜	69¾
32	So Ry 4s	55⅜	55⅜	55⅜
17	Un Pac 1st 4s	78¼	77¼	77½
11	U S Realty 5s	79	78½	79
10	U S Rubber 5s	79⅜	79½	79½
52	U S Steel 5s	91¾	90	90¾

Total sales, par value, $12,430,000.

U. S. TREASURY STATEMENT

WASHINGTON, D. C., June 2.—The following is a statement of the condition of the United States treasury on May 29:

Income to date this year	$19,725,740,021
Income to date last year	31,200,804,575
Decrease	11,475,064,554
Outgo over income this year	540,252,704
Outgo over income last year	18,734,738,432
Decrease	18,194,480,728
Balance general fund today	201,868,990
Balance previous day	209,722,320
Decrease	7,853,330

COFFEE MARKETS.

NEW YORK, June 2.—COFFEE—Futures showed steadier, with July selling up to 14.95c and September to 14.67c, or about 7@10 points net higher on the active points. The market closed net 1 point lower to 3 points higher. June, 14.75c; July, 14.85c; September, 14.56c; October, 14.55c; December, January, March, and May, 14.75c.

Spot coffee dull; Rios 7s, 15¾@15½c; Santos 4s, 23¾@24¼c. Brazilian port receipts, 17,000 bags; Jundiahy, receipts, 3,000 bags.

IN FOREIGN STOCK MARKETS.

LONDON June 2.—Bar silver, 57d per ounce. Money 5 per cent. Discount rates short bills, 65.8 per cent. Three months' bills, 6 11-16@¾ per cent.

PARIS, June 2.—Prices were irregular on the bourse today. Three per cent rentes, 60 fr. Exchange on London, 50 fr. 22 centimes. Five per cent loan, 87 fr. 90 centimes. The dollar was quoted at 12 fr. 73 centimes.

BERLIN, June 1.—The statement of the Imperial Bank of Germany as of May 21 shows the followings changes:

	Increases, marks.
Treasury certificates	60,349,000
Notes of other banks	347,000
Securities	512,273,000
Circulation	179,961,000
Liabilities	25,407,000
	Decreases.
Coin	71,000
Gold	38,000
Bills discounted	399,098,000
Advances	102,201,000
Investments	16,949,000
Deposits	58,737,000

The total gold holdings were 1,091,646,000 marks.

ROSIN AND TURPENTINE.

SAVANNAH, Ga.—June 2.—TURPENTINE—Firm. $1.68. Sales, 164; receipts, 110; shipments, none; stock, 1,778. ROSIN—Firm. Sales, 919; receipts, 815; shipments, none; stocks, 13,916. Quote: B, $12.25; D, $16.25; E, $16.50; F, $16.50; G, $16.50; H, $16.50; I, $16.50; K, $16.50; M, $17.00; N, $17.25; W. G., $17.50; W. W., $17.75.

WOULD YOUR BOY BE HANDICAPPED

by lack of proper training if you passed away? Would income be available to continue his education? Leaving an estate is not a complete answer to this question. The fund should be managed by a trustee who is responsible, prudent, with sound judgment and investing experience.

THIS COMPANY

is especially fitted for such service. It takes great satisfaction in having been the means of preserving from loss the patrimony of many boys and young men and of making it count to their maximum advantage.

It takes over the property, manages it until the young man is able to care for it himself; in the meantime he is acquiring financial training through contact with trust company handling of his property.

We shall be glad to talk this over with parents or their attorneys. Write for our Booklet, "The Man of Tomorrow."

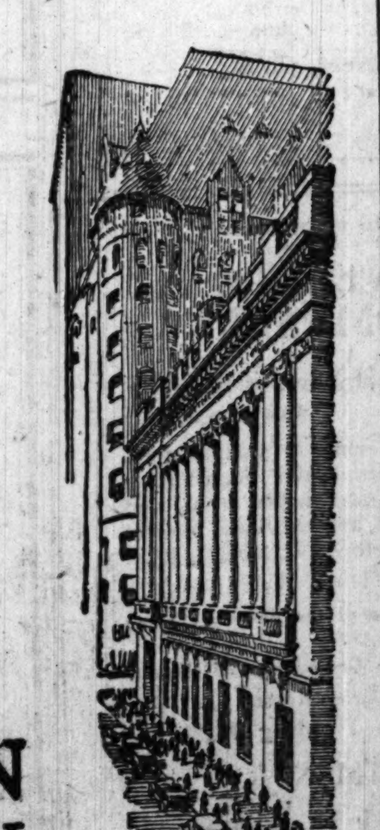

THE NORTHERN TRUST COMPANY

NORTHWEST CORNER LASALLE & MONROE STS.

Capital and Surplus $5,000,000

LISTLESS STOCK TRADING BRINGS SMALL ADVANCES

YESTERDAY'S AVERAGES

	High.	Low.	Close.	Net ch'ge.
25 railroads	54.73	54.20	54.41—	.02
25 industrials	108.73	107.53	108.62+	.62
50 stocks	81.73	80.86	81.51+	.50

The New York Times.

New York, June 2.—[Special.]—Dealings in stocks today added little to market history, listless short covering by professional traders accounting mainly for the irregular recovery of industrial shares, while speculative buying from the same sources acted to carry some of the railroad issues higher than the day before.

There was only a half-hearted interest in business. An 8 per cent renewal rate for call loans cast a damper on transactions in the early part of the session, and when plenty of offerings appeared later, carrying the quotation down to 6 per cent, the market failed to denote an appreciable awakening of interest.

Trade Discounts Up.

The effect of advanced rediscount rates at the reserve bank was disclosed in an upturn of commercial paper discount rates in the open market from 7½ and 7¾ to 7¾ and 8 per cent, the quotations varying in accordance with the quality of bills offered. The rise was entirely in line with expectations, and it remains to be seen what result will be had in merchants' borrowing.

The further increase in charges on credit makes more difficult the way of producers in various lines. The commercial paper discount increase promises to further progress in deflation, but the possibility is presented strongly that developments may have a result in slackened production equal to that in conservatism among ultimate consumers.

U. P. Notes Quickly Taken.

Of more importance than the movement of stocks was news that the $10,000,000 Union Pacific 7 per cent equipment notes had been absorbed with as much ease as preceding issues of the same sort, and the announcement that a syndicate headed by J. P. Morgan & Co. had underwritten an offering of about $28,000,000 stock of the General Motors corporation. These items cast light upon existing investment conditions, as well as showing, in the case of the second transaction, the attitude of a prominent banking group in respect to the future of the motor vehicle business.

ALL LINES LOSE ON 6 CENT FARE, CAR AID AVERS

Joseph V. Sullivan, assistant to the president of the Chicago Surface lines, declared yesterday before the public utilities commission that all street lines not receiving more than 6 cents fare were losing money.

He went into detail concerning the lines in New York, Cleveland, Detroit, and other large cities. Eleven companies, he said, were collecting a 7-cent fare, thirteen 6 cents and others 5, with an extra charge for transfers.

John J. Duck, chief auditor of the surface lines, said the properties easily were worth $159,113,114, and Robert White, real estate expert, gave valuation figures higher than those admitted by the city's experts.

Mr. Duck gave the following tabulation showing the trend of wage budgets: 1915, $10,584,517; 1916, $11,591,396; 1917, $12,256,494; 1918, $13,094,255; 1919, $16,457,799.

METAL MARKETS.

NEW YORK, JUNE 2.—COPPER—Quiet. Electrolytic spot and June and July 19@19¼. IRON—Steady, prices unchanged. ANTIMONY—900. TIN—Steady; spot 52.50; July 52. Metal exchange quotes LEAD quiet; spot offered at 8.80. ZINC—Steady, East St. Louis delivery spot: 7.45 bid 7.75 asked. At LONDON SPOT COPPER—£95, 2s, 6d; futures £98, 2s, 6d; electrolytic spot £106; futures, £110. TIN—Spot, £274; futures, £280, 15s. LEAD—Spot, £38; futures £39, 5s. ZINC—Spot, £43, 10s; futures £45, 15s.

ST. LOUIS, MO., JUNE 2—LEAD—Stronger at 8.60c. ZINC—Slab unchanged at 7.60c.

CHICAGO STOCK TRANSACTIONS

Chicago stocks were listless and without feature yesterday, only five issues getting above the 1,000 share mark. United Iron Works was more active and gained 2 points, while Union Carbide declined ⅜. The packing house shares were lower, with the exception of Libby. Among the inactive issues gains and losses were equally divided. In bonds a block of $14,000 Commonwealth Edison 5s sold at 78.

Div. pd. $s per share.	Div. yield.	Bid.	Asked.	Description—	Shares.	High.	Low.	Close.	Net chgs.
1.00	7.6	15⅝	16	Armour Leather	375	15¾	15⅝	15⅝	....
7	7.4	94½	95	Do pfd	10	94⅞	94⅞	94⅞	....
7	7.3	95⅝	96¼	Armour pfd	1,085	96½	95¼	96¼—	½
......	......	51	53	Briscoe	175	52	51½	52	....
......	......	7	8	Chi City & Conn Rys pfd	25	8	8	8 +	⅜
......	......	4½	6	Chi Elevated Rys pfd	100	5	5	5	....
7	7.9	89	90	Cudahy	50	89½	89	89½—	1½
8	7.8	102½	103½	Commonwealth Edison	101	103½	103	103½+	¼
.80	8.0	9½	10	Continental Motor	160	9⅞	9¼	9⅝+	⅛
8	7.7	105	107	Diamond Match	70	106	105⅝	105¼—	⅝
......	......	58	59	Godchaux	110	58	58	58	....
......	......	16	16¼	J I Case	30	16⅜	16¼	16¼—	¼
1	4.4	22⅝	23¼	Libby, McN & Libby	1,100	23	22⅞	23 +	⅜
......	......	1⅝	1¾	Do rights	1,950	1¾	1 11/16	1¾+	1/16
......	......	34	36	Midwest Utilities pfd	110	35	34	35	....
......	......	30	32	Mitchell	125	30	30	30	....
7	6.8	102	104	Montgomery Ward pfd	50	103	103	103	....
7	6.3	111	114	National Carbon pfd	20	112	112	112	....
.80	7.2	11¼	11½	National Leather	1,105	11½	11¼	11¼—	⅛
8	3.7	211	218	Sears-Roebuck	56	218	210	218 +	2
4	5.6	72	73	Shaw	90	73	72	72 —	2
4	11.1	36	37	S Gas & E pfd	90	36	36	36	....
4	9.8	40½	41	Stewart-Warner	590	40⅞	40½	40⅝—	¼
4	9.9	40	42	Stewart Mfg	25	40½	40½	40½	....
2.40	6.5	36½	37	Swift International	285	37	36⅞	37	....
8	7.3	109⅝	110¼	Swift & Co	610	110¼	110	110 —	½
5	7.6	66	66½	Union Carbide & C	2,000	66⅝	66¼	66½+	⅜
2	8.7	23	24	United Paperboard	20	23½	23½	23½+	½
......	......	27	28	United Iron Works	1,965	28¼	26½	28 +	2
2	10.8	17½	18½	Western Knitting	30	18	18	18	....

Total sales, 13,500 shares.

BONDS.

Rate.	Yield.	Bid.	Asked.	Sales.	Description.	High.	Low.	Close.	Ch'ge.
5	6.4	78	79	1,400	Commonwealth Edison 1st 5s	78	78	78 —	¼
4	9.1	43	45	6,000	Metro El Ext 4s	44	44	44	....

ON THE BROAD STREET CURB

INDUSTRIALS.

	Sales.	High.	Low.	Close.
Acme Coal	1,600	2⅛	2⅜	2⅜
Aetna Explo	1,500	9¼	9⅛	9⅜
Air Reduction	115	40½	39	40½
Allied Pack	1,400	18	17	17
Am Candy	400	8½	7	8
Brit Am Tob	542	14½	14	14
Bucyrus	220	23	22	23
Conley Tinfoil	200	26⅜	26	26⅜

	Sales.	High.	Low.	Close.
Goldfield Cons	3,500	10	9	9½
Do Develop	2,800	7	6½	6½
Do Merger	6,300	2½	2	2½
Great Bend	3,500	2½	2	2½
Honduras Amn	350	17	16	17
Jumbo Ext	600	6	5	6
Jim Butler	2,500	17	16	17
Kewanas	4,500	2	1½	2
Knox Div	4,300	6½	6	6

MINING.

	Sales.	High.	Low.	Close.
Boston Mont	15,000	72	70	70
Caledonia	5,200	28	27	28
Cash Boy	4,300	7½	7	7
Cortez	4,900	59	57	59
Divide Ext	6,700	29	27	28
El Salvador	1,100	2⅝	2½	2½
Eureka Croesus	2,200	⅜	11/16	¾
Emma Sil	4,300	9	8	9
Gold Zone Div	2,900	19	18	19

BOSTON STOCK TRANSACTIONS

BANK GETS MANITOBA BONDS.

WINNIPEG, Manitoba, June 2.—[Special.]—The successful bidder for the $2,000,000 Manitoba bonds was the Illinois Trust and Savings bank of Chicago, which offered 89.66.

INVESTORS' GUIDE

Answers to inquiries are based upon information which THE TRIBUNE believes reliable, fair, and unprejudiced, but beyond the exercise of care in securing such information THE TRIBUNE assumes no responsibility.

Inquiries must bear the signature and address of writer in order to receive attention. Answers thought to be of public interest will be published. If an answer is not of general interest it will be mailed provided stamp is inclosed. Address letters to Investors' Guide.

Indiana Service Corporation.

J. M., Hot Springs, Ark.—The Fort Wayne and Northern Indiana Traction company was sold at foreclosure to a reorganization committee for $1,301,000 on Dec. 29 last and has been reorganized as the Indiana Service corporation. The holders of $6,966,000 Fort Wayne and Wabash Valley bonds received first and refunding bonds of the new company to the amount of 50 per cent of their holdings and non-cumulative adjustment bonds to the amount of 50 per cent.

Winther Motor Truck.

E. S., Watertown, Wis.—The Winther Motor Truck company's balance sheet of April 30 shows $443,475 of preferred stock outstanding, $269,495 class A common and 29,705 shares of no par value carried at $100,000, making a total of $812,970 compared with $743,050 a month before. Surplus increased $51,464 during the month. The stock represents participation in a business venture which is making good progress.

Brief Answers.

W. W., St. Joseph, Mich.—The Appalachian Power company is still in the development stage. Previous to 191[illegible] it did not earn fixed charges. In that year it barely covered them. Last year it showed an increase of $212,000 in net.

C. L. F.—The Crane company has never made public much information. It has $2,810,200 of preferred stock and $13,530,500 common. Last year earnings amounted to 84 per cent on common stock.

C. D.—Ohio Cities Gas and Lincoln Highway Tire have been reviewed. Send stamped envelope for clippings if you wish them.

DIVIDENDS DECLARED

Stock, rate, etc.—	Payable:	
Otis Steel pfd, 1¾ q	......	
North American, 1¼ q	......	
Caledonia Mining, 1c m	......	
Am Rolling M, 2 q	......	
Do pfd, 1½	......	
Uni Shoe Mchy, $1.50 q	July	6
Do pfd, 1½ q	July	5
Am Car & Fdry, 3 q	July	1
Do pfd, 1¾ q	July	1
P. Lorillard & Co, 3 q	July	1
Do pfd, 1¾ q	July	1
Am Cigar pfd, 1½ q	July	1
Amer Smelt Secs pfd A, 1½ q	July	1
Do pfd B, 1¼ q	July	1
Amer Tob pfd 1½ q	July	1
So Porto Rico Sug, 5 q	July	1
Do pfd, 2 q	July	1
Un Lgt & Rys pfd, 1½ q	July	1
Robt Reis 1st pfd, 1¾ q	July	1
Do 2d pfd, 1¾ q	July	1
Man Elec Sup Inc, 1 q	July	1
Do 1st pfd, 1¾ q	July	1
Do 2d pfd, 1¾ q	July	1
Marion Mills, 200 stk & 4	July	1
Clifton Mills, 8 & 100 stk	July	1
Beaumont Mills, 10 ex	......	
Inman, 300 stk	......	
Do pfd, 100 stk	......	
Savoy Oil, 3 q	June	25
Associated Oil, $1.50 q	July	15
Am Beet Sug pfd, $1.50 q	July	1
Pac L L Co, 1½ q	June	15
Cent Am Sug, 3 q	July	1
G W Helme, 2½ q	July	1
Do pfd, 1¾ q	July	1
West Elect, $2.50 q	June	30
Armour pfd, 1¾ q	July	1
Leh Val, 1¼ q	July	3
Do pfd, 2½ q	July	3
Weyman-Bruton, 2½ q	July	1
Do pfd, 1¾ q	July	1
Onomea Sugar, 40c q	June	20
La Mut Oil, 1½ m	June	10

Safe Bonds to Yield 7% for 10 to 25 Years

FOR several months there has been a strong demand for short time investments maturing in one to five years. The high rates of interest have made these securities unusually popular.

If the investor could be assured of the opportunity to reinvest at the same high rates when these short time investments are paid off, there would be no reason for buying *long time* bonds, instead of short time bonds. But if financial history repeats itself (as it always has) present high rates for money cannot last indefinitely and the investor will not be able to secure as favorable a return on his money a few years from now as he can today.

For this reason many shrewd investors are buying bonds maturing in ten to twenty-five years, and assuring themselves of present high rates of interest for a long period. In our opinion this is a sound investment policy.

We shall be glad to discuss this matter with you at any time, or if you prefer we will send you a folder briefly describing a few long time bonds, which at present prices yield 7 per cent.

Ask for Circular 125-E

"Your Personal Bank"

BOND DEPARTMENT

Harris Trust & Savings Bank

Organized as N. W. Harris & Co. 1882. Incorporated 1907

HARRIS TRUST BUILDING, CHICAGO

Harris, Forbes & Co. *New York* — *Harris, Forbes & Co., Inc.* *Boston*

SCANTY CATTLE SUPPLIES FORCE ANOTHER UPTURN

CHICAGO LIVE STOCK

Prices on live stock at Chicago yesterday were:

HOGS.	
Bulk of sales	$13.80@14.70
Heavy butchers	13.80@14.30
Butchers, 190@250 lbs	14.40@14.85
Medium weights	14.10@14.60
Heavy and mixed packing	12.50@14.00
Rough heavy packing	11.50@12.40
Light bacon, 160@190 lbs	14.45@14.85
Light mixed, 140@160 lbs	14.10@14.55
Pigs, 80@135 lbs	9.50@13.25
Stags, subject to dockage	10.75@11.75
CATTLE.	
Prime steers	14.50@14.75
Good to choice steers	13.25@14.50
Common to good steers	12.00@13.25
Canning and inferior steers	10.50@11.75
Bulk of best steers	12.25@14.00
Yearlings, poor to fancy	12.50@14.50
Fat cows and heifers	7.75@13.25
Canning cows and heifers	5.00@17.35
Stockers and feeders	8.50@12.50
Fair to fancy calves	10.50@15.00
Bulls, plain to best	7.50@11.50
SHEEP AND LAMBS.	
Western lambs, all grades	13.00@17.00
Native lambs	13.00@16.50
Lambs, poor to best culls	10.00@13.00
Ewes, culls to best	6.00@12.00
Wethers, poor to best	11.00@13.00
Bucks and stags	8.50@10.00
Spring lambs, wooled	13.00@17.25

Wooled lots quotable $2.00@3.00 higher than above quotations.

Scant cattle supplies force another sharp upturn in values, sales showing a further gain of 25@50c, with most offerings $1.25@1.50 above a week ago. There were instances of a $2 advance, compared with low time last week. While best steers offered sold at $14.50, something fancy is quotable at $15. Heavy beeves have advanced most.

There was a decided widening of the hog range, some underweights selling 25@35c higher, while 400 lb packers showed little or no advance. The top moved up 20c to $14.85, while the general average was the same as the previous day, at $14.20. The Armour and Swift droves cost $13.85@13.93, while several droves of selected light cost $14.70@14.75.

Sheep and lambs met with a slow call, selling largely at 25@50c decline. California lambs reached $16.50, with a good class of shorn stock at $15.75. There were no good sheep offered, few selling above $10.00.

Seven western markets received 18,000 cattle, 78,000 hogs and 23,000 sheep, against 26,000 cattle, 110,000 hogs and 18,000 sheep the previous Wednesday, and 25,000 cattle, 119,000 hogs and 28,000 sheep a year ago.

Receipts for today are estimated at ,000 cattle, 28,000 hogs and 12,000 sheep, against 11,251 cattle, 50,810 hogs and 4,351 sheep at Chicago the corresponding Thursday a year ago.

LIVE STOCK MOVEMENTS AT CHICAGO.

Receipts.	Cattle.	Calves.	Hogs.	Sheep.
Tues., June 1.	6,582	4,678	35,447	15,690
Est. June 2...	4,000	1,500	16,000	12,000
Week so far..	19,918	8,127	97,891	36,016
Week ago	33,344	8,404	91,658	31,055
Year ago	43,766	7,838	123,264	51,495
Shipments—				
Tues., June 1.	2,032	112	4,928	1,291
Est. June 2...	1,000	100	3,000	1,000
Week so far...	6,617	212	13,113	2,834
Week ago	14,946	52	19,595	7,636
Year ago	13,372	124	18,775	3,955

PRODUCE MARKETS

Butter prices in New York declined 4c yesterday, dealers being anxious to keep stock moving, and considerable was carried over. Arrivals were 14,831 tubs. Express shipments arrived in bad shape. Chicago reported active trading in 87@90 scores and market was little affected by the break in New York. Boston and Philadelphia weakened under larger arrivals and receipts at the four markets were 46,096 tubs, of which Chicago had 20,379 tubs.

Cheese markets in Wisconsin were easy, with a downward tendency to values, while in Chicago there was firmness and in the east weakness, with Boston 1c lower on new makes.

Egg values were unchanged, with a fair trade, and arrivals of 47,681 cases. Storage packed firsts sold at 41¼@41½c for June, while refrigerator standards sold at 48c for October and 48¾c for November delivery.

Larger arrivals depressed prices for live fowls ½c.

A stronger market was on for new potatoes, with arrivals 15 cars. Old potatoes brought full prices, with only 6 cars in and 126 cars were on track.

WHOLESALE CREAMERY BUTTER PRICES

	Chicago Whole milk.	Chicago Centralized.	New York.	Boston.	Philadelphia.
93 score	.....	.....	57	.....	57½
92 score	53	.....	56	55½	57
91 score	51½	.....	55	55	56
90 score	50	52-52½	54	54	54½
89 score	49	.....	53	53	53
88 score	48	.....	52	52	51½
87 score	48	.....	50½	51	50
86 score	.....	.....	.....	50	48½

BUTTER PRICES TO CHICAGO RETAILERS

Score—	Tubs.	Prints.	Cartons.
Best [92-94]	54½-56½	56-57	57-58
Good [89-91]	51½-53½	54-55	55-56
Fair [86-88]	....	....	....

WHOLESALE CHEESE PRICES.

	Chicago.	Wisconsin.	New York.	Philadelphia.
Twins	26 -27	26½	30 -31	30 -31
Flats	26½-27½	27	31 -32	31 -32
Ched'rs	....	....	....	....
S. Dais	25½-28½	25	29½-31½	31½-32½
D. Dais	25 -26	24½	30- 31	32 -32½
Lghns	26½-29	25¾	30 -31	32 -32½
Y. Ams	27 -29	26	35 -36	....
Sq. pts	26 -27	25¾	....	....

EGGS.

Extras	47@48c	Checks	32@34c
Firsts	37@40c	Dirties	33@35c
Miscl	36@39c		

POTATOES.

Write, per 100 lbs— Round wh.	$8.00@8.25	New sacks	$7.50@9.25

POULTRY—WHOLESALE.

Turkeys, good	35c	Geese	20c
Fowls	35c	Ducks	25@32c
Broilers	45@55c		

VEGETABLES.

Strawberries, 24 qt case	$4.00@7.00
Asparagus, 24 bunches	1.50@2.00
Beets, southern, brls	5.00@7.50
Cabbage, new, crate	2.00@2.75
Cucumbers, hothouse, 2 doz	2.25@2.75
Carrots, southern, brls	6.50@7.00
Celery, Florida, crate	5.50@7.00
Lettuce, leaf	.15@ .25
Onions, new, Texas, crate	1.00@1.60
Onions, green, bunch	.10@ .15
Spinach, box	.40@50
Peppers, Florida, crate	4.00@5.00
Pieplant, box 20 lbs	.60@ .65
Radishes, 100 bunches	2.00@2.50
String beans, hamper	1.00@1.25
Tomatoes, crate, 6 baskets	7.00@9.50

DRESSED BEEF.

	No. 1.	No. 2.	No. 3.
Ribs	24	23	16
Loins	35	34	22
Round	20	19	15
Plate	11½	10½	6

VEALS.

90@100 lbs	19@21c	50@60 lbs	15@16c
70@80 lbs	17@18c	Heavyweights	10@12c

FLOUR PRICES HIGHER

Spring wheat flours were advanced 30c per brl for the best brands from warehouse to $16@16.15 per brl, while car lots were $15.35. Bakers grades were $14.55@14.90 in car lots. Buying remains slow as the recent decline scared buyers out. Rye flour jumped 50c per brl although buying is light and Minneapolis mills are asking $12.25 for white patents.

SUGAR MARKETS.

NEW YORK, June 2.—RAW SUGAR—Continues quiet and prices are nominally unchanged at 19½c for Cuba cost and freight, equal to 20.57, for centrifugal. REFINED—Was unchanged at 21½ to 26½c for fine granulated. In futures there was another advance of 100 points by some of the active positions, or the full maximum gain permitted in any one day's session. The advance was due to covering and buying by trade interests as the recent sharp decline was said to have been too rapid and carried the market below a parity with raws. FUTURES—Closed firm; sales, 1,600 tons; July, 20.60c; September, 20.45c; December, 18.95c; January, 16.85c.

COTTON MILL DIVIDENDS.

Directors of the Inman Cotton Mills have declared a stock dividend of 300 per cent on the common stock and of 100 per cent on the preferred, says a Spartanburg, S. C., dispatch. The Marion Cotton mills have declared a stock dividend of 200 per cent and a cash dividend of 4 per cent, payable July 1.

COTTON MARKETS

NEW YORK.—[Special.]—The local market for spot cotton was quiet, unchanged at 40c for middling upland; sales, nil. Southern spot markets were: Galveston, 41.00c; New Orleans, 40.50c; Savannah, 42.00c; Augusta, 42.75c; Memphis, 40.50c; Houston, 40.00c; Little Rock, 40.50c.

	Open.	High.	Low.	Close.	Prev. close.
July	38.45	38.50	38.00	38.00	37.75
October	35.80	35.90	35.45	35.45	35.07
December	34.87	34.87	34.45	34.45	34.08
January	34.10	34.10	33.80	33.84	33.39
March	33.65	33.70	33.33	33.33	32.95

NEW ORLEANS, La., June 2.—The close was at net gains of but 38@57c. Prices:

	Open.	High.	Low.	Close.	Prev. close.
January	34.08	34.08	33.64	33.64	33.10
March	33.45	33.47	33.05	33.05	32.50
July	38.00	38.75	38.08	38.08	37.70
October	35.50	35.56	35.27	35.27	34.74
December	34.65	34.68	34.27	34.27	33.70

The government crop report will be found in another column.

LIVERPOOL, June 2.—COTTON—Spot in slightly improved demand; prices steady; good middling, 29.70d; fully middling, 28.45d; middling, 27.20d; low middling, 23.90d; good ordinary, 20.70d; ordinary, 19.70d. Sales, 4,000 bales, including 3,600 American. Receipts, 12,000 bales, including 10,900 American. Futures closed very steady. June, 25.49d; July, 24.99d; October, 23.86d; December, 23.00d; January, 22.70d; March, 22.12d; May, 21.61d.

LONDON WOOL AUCTION.

LONDON, June 2.—At the wool auction sales today 10,500 bales were offered. Best merinos were steadier, but the sales of lower grades were still heavy.

Exclusive Management of 58 Chicago Buildings

Present Conditions Emphasize Safety of First Mortgage Bonds

Point 12—A permanent high earning capacity is assured all present business and apartment buildings. Such buildings can rent for less than new ones erected on present costs, and still earn a proportionately higher income. This is a point well worth your consideration. It is simply another strong feature of Chicago First Mortgage Real Estate Bonds—another guarantee of safety which helps make these bonds the best secured investments, no matter what financial or industrial conditions may be. In these days of shrinking stock prices and business uncertainty, the advantage of having your money invested in First Mortgage Bonds paying 6, 6½ and 7% is becoming more and more obvious. These bonds are safe beyond any question.

Learn all about them. Call or write for Booklet B-57, "14 Points of Safety."

HOOL REALTY CO.
SALES-RENTING-LOANS
STATE-LAKE BUILDING
One Ninety North State Street. Telephone: State 5100

High Grade Preferred Stocks

To Yield 8%

We specialize in investments offering the utmost in safety combined with liberal dividend yields.

Companies old established and successful.

Eight per cent may now be realized through the purchase of preferred shares in strong companies manufacturing foodstuffs fundamental to the life of the nation—sugar, meat, etc.

Based on leading industries.

Our offerings embrace first capital issues from nationally known enterprises whose earnings record have for many years past justified confidence of the utmost conservative investors.

Write or call for circulars.

F. A. BREWER & CO.
Investment Securities
208 South La Salle Street Chicago

We own and offer at the market to yield about 8%

The Ohio Cities Gas Company
7% Convertible Serial Gold Notes

MATURING
June 1, 1921 June 1, 1923
June 1, 1922 June 1, 1924
June 1, 1925

CONVERTIBLE INTO THE COMMON STOCK OF THE COMPANY ON VERY ADVANTAGEOUS TERMS

Prices, All Maturities, to Yield About 8%

Full description of this strong, attractive security, with complete information as to the conversion privilege on request.

Orders from out of town may be wired or telephoned at our expense.

A. B. Leach & Co., Inc.
Investment Securities
New York, Philadelphia, St. Louis, Boston, Minneapolis, Milwaukee, Cincinnati, St. Paul, Baltimore, Cleveland, Detroit, Duluth
105 South La Salle Street, Chicago
Telephone Central 8400

Messrs. J. P. Morgan & Co. and Guaranty Trust Company of New York, fiscal agents in the United States for the Belgian Government, in conjunction with the First National Bank of New York, the National City Company, Bankers Trust Company, Central Union Trust Company, Chase Bank, National Bank of Commerce, Liberty National Bank, Harris Trust and Savings Bank, William A. Read & Co., Kidder, Peabody & Co., Lee, Higginson & Co., all of New York, and Central Trust Company of Illinois, Continental and Commercial Trust and Savings Bank, First Trust and Savings Bank, Illinois Trust and Savings Bank and Halsey, Stuart & Co. of Chicago, offer for subscription:

$50,000,000

Belgian Government

Twenty-five Year External Gold Loan 7½% Sinking Fund Redeemable Bonds

At 97¼% and Interest

To be redeemed at 115% by annual drawings at the rate of at least $2,000,000 annually

Principal, Premium and Interest Payable in New York in United States Gold Coin

Coupon Bonds, $500 and $1,000

THE Belgian Government promises to pay annually to sinking fund trustees in the City of New York, in United States gold coin, not less than $2,300,000. The sinking fund trustees are to draw by lot each year not less than $2,000,000 par value of these bonds to be redeemed on June 1st of each year at 115%. The Government has the right to increase the amount of payments to the sinking fund trustees for the drawing of bonds at 115%. By operation of the sinking fund, the entire issue is to be retired by maturity at 115% of the principal sum.

The Government also agrees that if in the future it shall issue by public subscription any loan with a lien of any specific revenue or asset of the kingdom, this present loan shall be secured ratably with such other loan.

Belgium is furnishing a most remarkable example of the re-establishment of industry and economic life. Belgian Government bonds have enjoyed a high investment rating, for example, her 3% perpetual bonds sold from 1901 to 1907 to yield not over 3.15%, from 1908 to 1912 to yield not over 4%, and at the present time are selling in Brussels to yield under 5%.

The following table shows the yield which the bonds of the present issue will return on the purchase price of 97¼%, according to the year in which they are drawn for the sinking fund:

Year called.	Yield, per cent.	Year called.	Yield, per cent.	Year called.	Yield, per cent.
1921	24.89	1929	9.07	1938	8.17
1922	15.82	1930	8.88	1939	8.13
1923	12.89	1931	8.73	1940	8.09
1924	11.44	1932	8.61	1941	8.06
1925	10.58	1933	8.51	1942	8.03
1926	10.01	1934	8.42	1943	8.00
1927	9.60	1935	8.35	1944	7.97
1928	9.30	1936	8.28	1945	7.95
		1937	8.22		

Subscription books will be opened at the offices of J. P. Morgan & Co. and Guaranty Trust Company of New York, fiscal agents of the Belgian Government, at 10 o'clock A. M., Wednesday, June 2, 1920, and will be closed in their discretion. The right is reserved to reject any and all applications, and also, in any event, to award a smaller amount than applied for.

Amounts due on allotments will be payable at the office of J. P. Morgan & Co., in New York funds to their order, and the date of payment (on or about June 18, 1920) will be stated in the notices of allotment. Trust receipts will be delivered pending the preparation of the definite bonds.

For full details regarding this issue, reference is made to a circular which may be had on application.

June 2, 1920.

USE JUDGMENT IN SELECTING YOUR INVESTMENTS

EXPERTS are of the opinion that bonds of real intrinsic merit purchased around present prices are practically certain to sell considerably higher within the next few years. The question, therefore, is not so much whether you should buy now, as it is that you use the proper amount of judgment in making selections. Should you wish us to submit to you a list of diversified investments, we would be glad to do so, following out your ideas as to type and geographical location as closely as possible.

Send for Circular No. 335
"Conservative Investments"

Spencer Trask & Co.
208 S. La Salle St., Chicago
NEW YORK ALBANY BOSTON
Members New York and Chicago Stock Exchanges

Advertise in The Tribune.

Chicago
ROCK ISLAND
and Pacific Railway
Common Stock
Descriptive Circular on request

Chandler Bros. & Co.
Members N. Y. Stock Exchange
Continental and Commercial Bank Bldg., Chicago

John Burnham & Company
INVESTMENT SECURITIES
41 South La Salle Street
Tel. Randolph 3446

We own and offer, subject to prior sale:

COMMONWEALTH EDISON COMPANY

Five-Year 7% Collateral Gold Notes, Series "A"
Dated June 1, 1920 Due June 1, 1925

Interest payable June 1 and December 1. Coupon notes in denominations of $1,000, $500 and $100. Registerable as to principal. Callable on 30 days' notice at 102 and interest on or before June 1, 1924, and at 101 and interest after June 1, 1924, and on or before December 1, 1924, and thereafter at 100½ and interest.

Interest payable without deduction of the Federal Income Tax up to 2%.

Authorized by the Public Utilities Commission of Illinois.

Printed Descriptive Circular on Request

Price: 97 and Interest, Yielding 7¾%

BOND DEPARTMENT
The National Bank OF THE
REPUBLIC
N. E. Cor. La Salle and Monroe Sts.
CHICAGO
Telephone Central 982

TO NET 8%

A First Mortgage Bond of Unusual Merit

Security ample and of a readily realizable character.

Prompt payment of principal and interest guaranteed by contracts.

Maturities 1 to 6½ years and denominations $500 and $1,000.

This investment is of the same type and quality as similar securities which we have handled for years on a 5% to 6% basis.

Send for Circular 1060

Peabody, Houghteling & Co.
Est. 1865—Inc. 1918
10 South La Salle St., Chicago
Detroit Cleveland St. Louis Milwaukee

United States Government Securities at a 15% Discount

Those who wish investments affording absolute security and a return consistent with current interest rates will find unusual opportunities in the several issues of LIBERTY bonds and VICTORY notes, yielding from 4% to 6.15%.

We are prepared to supply these issues in any amounts.

Rutter, Lindsay & Co.
Inc.
The Rookery
Telephone Wabash 2370

First Mortgage Gold Bonds

8% Principal and Interest guaranteed by a large railroad system listed upon the New York Stock Exchange.

Descriptive circular upon request.

CAMP, THORNE & CO.
29 So. La Salle St.

German Municipal Bonds

City of Berlin	4s
City of Bremen	4½s
City of Frankfort	4s
City of Hamburg	4½s
City of Leipzig	4½s
City of Vienna	4s
Prussian	3s
German Gov't	5s
German General Electric	4½s
Badische Anilin	4½s
Also—	
French Gov't	5s
Italian Gov't	5s
Belgian Gov't	5s

Telephone or write for quotations. Ask for full detailed circular C.T.-800.

Farson, Son & Co.
Members New York Stock Exchange
115 Broadway, New York

FOR SALE
IN NORTHERN INDIANA
One Complete Manufacturing Plant with Machine Shop and Foundry.
Address C S 447, Tribune

$250,000 PAID FOR PINE GROVE AVENUE FLATS

BY AL CHASE.

One of the north side's biggest flat buildings, the new forty-six apartment house at 3514-20 Pine Grove avenue, 100 feet north of Cornelia avenue, lot 100 by 225, has been sold by Mardie R. Plotke to Emilie U. Brach for a reported $250,000, subject to a first mortgage of $150,000 and a second mortgage of $30,000. The annual rental is reported as $46,000. James A. Savage, with George W. Walker, was broker.

Oscar C. Hagen has sold to Thomas N. McCauley the twenty-four apartment building, lot 125 by 180, at the southwest corner of Sixty-second street and University avenue, for an indicated $105,000, subject to $25,000.

The eighteen flat building at 5439-45 Woodlawn avenue, lot 80 by 175, has been sold by Walter R. Drennan to Robert H. Langston for an indicated $50,000, subject to $35,000.

North Side Transaction.

The sixteen-apartment building at 11-13 East Chestnut street, lot 48x100, has been sold by the heirs of Thomas J. Shay to Emma A. Auer for an indicated $45,000.

The apartment building in Victoria street, north front, 226 feet west of Ridge avenue, lot 75 by 115, has been sold by Fred Buck to Reta Schulhof for an indicated $55,000, subject to $37,500.

The nine store and thirteen flat building at the northeast corner of Montrose and Kostner avenues, lot 103 by 101, has been sold by Henry S. Saxe to Jerome V. Pierce for an indicated $50,000, subject to $35,000.

North Shore Avenue Sale.

The twelve-flat building at the northeast corner of North Shore and Hermitage avenues, lot 60 by 125, has been bought by William J. Wallen Jr. from Ernst P. J. Edlund and Edwin N. Edlund for an indicated $59,000, subject to $13,000.

An indicated price of $57,500 was paid by Adam C. Oldenburg to Sadie Adler for the fifteen flat and four store building at the southwest corner of Clark street and Olive avenue.

The apartment building at the southeast corner of University avenue and Hyde Park boulevard has been sold by William Hardt to Anna Neff for an indicated $53,500, subject to $43,500. The lot is 108 by 83.

Building Permits

Seven building permits were issued yesterday. Those in excess of $10,000:
Madison-st., W., 233, 1 story restaurant; Horn & Hardart company, owner; Marx Vigelant, arch.; M. Mavor, mason. $60,000
Kingston-av., 8626, 1 story residence; M. Walek, owner; F. Fisher, arch. 35,000

OFFICIAL WEATHER FORECAST.

The official weather forecast for today and tomorrow and yesterday's table of records follow:

Indiana—Fair Thursday and Friday; moderate temperature; gentle west and northwest winds.

Upper and Lower Michigan—Fair Thursday and Friday; moderate temperature; moderate west and northwest winds.

Ohio—Fair Thursday and Friday; moderate temperature; fresh west winds.

Wisconsin—Fair Thursday and Friday; slightly cooler Thursday in southeast portion.

Place of observation. June 2, 1920. 7:00 p.m. Central time.	Temp. 7 p.m.	Highest today.	Lowest last night.	State of weather.	Direction of wind.	Precipitation 24 hours.
Eastern states—						
Albany	78	90	58	Fair	S.	...
Atlanta	80	84	66	Clear	S.E.	...
Boston	78	90	66	Fair	S.W.	...
Buffalo	66	68	66	Rain	S.W.	...
New York	76	84	62	Clear	S.	...
Philadelphia	80	86	64	Clear	S.W.	...
Pittsburgh	66	84	68	Rain	S.E.	.75
Washington	80	90	66	Cloudy	S.	...
Gulf states—						
Abilene	72	76	62	Cloudy	N.E.	.10
Amarillo	70	72	54	Cloudy	S.E.	...
El Paso	80	82	68	Fair	S.E.	...
Fort Worth	72	80	70	Cloudy	N.E.	.20
Galveston	72	78	76	Cloudy	N.	...
Jacksonville	74	80	72	Clear	E.	...
Miami	80	84	78	Cloudy	E.	.01
Mobile	78	84	72	Cloudy	S.	...
New Orleans	78	84	72	Cloudy	S.	.28
San Antonio	76	80	70	Cloudy	E.	.24
Shreveport	70	78	72	Cloudy	N.E.	1.98
Tampa	78	86	72	Fair	S.E.	.01
Vicksburg	72	82	70	Cloudy	E.	.64
East central states—						
Alpena	68	70	46	Clear	W.	...
Cairo	72	80	70	Cloudy	N.W.	.60
Chicago	66	70	66	Fair	N.W.	.30
Cincinnati	76	82	64	Rain	W.	.08
Cleveland	66	82	68	Rain	W.	.66
Detroit	72	76	64	Clear	N.W.	.02
Escanaba	66	74	50	Clear	N.W.	.01
Evansville	70	84	68	Cloudy	S.	1.48
Fort Wayne	68	80	64	Cloudy	N.	...
Grand Haven	54	58	52	Clear	W.	...
Grand Rapids	66	70	62	Fair	W.	.01
Green Bay	66	74	60	Clear	W.	...
Indianapolis	70	78	66	Fair	N.W.	...
Madison	66	70	62	Clear	W.	.02
Marquette	60	68	44	Cloudy	W.	...
Memphis	68	82	70	Rain	S.	.54
Milwaukee	70	74	62	Clear	N.W.	...
Nashville	68	84	60	Rain	N.W.	.06
Peoria	68	72	64	Clear	N.	.06
Ste. Marie	52	68	46	Cloudy	N.W.	...
Springfield, Ill.	70	74	64	Fair	N.	1.62
West-central states—						
Bismarck	60	62	38	Clear	N.	...
Charles City	66	68	54	Clear	N.W.	...
Concordia	68	70	54	Clear	E.	...
Davenport	68	72	64	Clear	N.W.	.02
Des Moines	70	72	58	Clear	N.	...
Devils Lake	56	60	40	Fair	N.	...
Dodge	66	70	52	Cloudy	E.	.12
Dubuque	68	70	62	Clear	N.W.	...
Duluth	54	58	44	Clear	W.	.01
Huron	66	68	44	Clear	N.	...
Kansas City	68	70	60	Clear	N.	.18
Keokuk	68	72	62	Clear	N.W.	1.38
Little Rock	70	84	70	Rain	W.	1.08
Moorhead	58	60	40	Clear	N.W.	...
North Platte	62	66	52	Cloudy	E.	...
Oklahoma	70	74	62	Fair	N.E.	.70
Omaha	66	68	54	Cloudy	N.E.	...
Rapid City	54	62	40	Cloudy	E.	.01
Sioux City	68	70	48	Fair	N.	...
St. Louis	70	76	66	Cloudy	N.W.	.38
Minneapolis	60	64	..	Clear	W.	...
Springf'd, Mo.	66	72	64	Cloudy	N.	...
Wichita	68	70	58	Clear	N.E.	.34
Williston	56	58	38	Clear	N.	...
Mountain states—						
Boise	74	76	44	Clear	N.W.	...
Cheyenne	60	64	42	Cloudy	S.E.	...
Denver	62	64	46	Cloudy	N.W.	.02
Havre	56	62	38	Fair	N.	...
Helena	56	58	34	Cloudy	N.W.	...
Lander	60	66	32	Cloudy	N.E.	...
Miles City	60	64	44	Fair	N.	.02
Phoenix	98	100	62	Clear	N.W.	...
Pueblo	70	74	50	Cloudy	E.	.01
Salt Lake City	62	66	44	Cloudy	N.W.	...
Yellowst'e Pk.	48	54	30	Fair	N.W.	...
Pacific states—						
Fresno	84	94	60	Clear	N.W.	...
Los Angeles	66	72	58	Clear	W.	...
Portland, Ore.	84	84	52	Clear	N.	...
San Diego	66	68	60	Clear	W.	...
San Francisco	62	76	50	Clear	S.W.	...
Spokane	70	72	44	Rain	N.E.	...
Seattle	76	78	52	Clear	N.	...
Walla Walla	76	76	46	Clear	N.	...
Canadian—						
Battleford	54	58	..	Fair	N.W.	.06
Calgary	54	60	36	Fair	S.E.	.10
Edmonton	60	62	36	Fair	W.	...
Medicine Hat	60	62	34	Fair	N.	...
Minnedosa	56	58	38	Fair	N.W.	.16
Montreal	72	84	58	Fair	S.W.	.20
Quebec	52	58	48	Cloudy	N.E.	.12
Qu' Appelle	54	64	36	Fair	E.	.42
Toronto	74	82	58	Cloudy	W.	...
White River	48	56	..	Clear	S.W.	...
Winnipeg	..	..	40	....	....	...

OIL MARKETS.

CHICAGO, June 2.—Gasoline, tank wagons, 26c; service stations, 28c; machine, 42c. Carbons—Perfection, 18½c; machine oils, summer black, 17.4c; winter, 17.8c. Linseed raw, 1 to 4 brls, one delivery, $2.02; boiled, $2.04. Denatured alcohol, $1.25. Corn oil, packages, 24 pints, $7.75; 12 quarts, $7.25; 6 one gallons, $13.30. White lead, 100 lb kegs, $15.50; 25 lbs, $4.05; 12½ lbs, $2.10. Turpentine, $2.52.

NEW YORK, June 2.—COTTONSEED OIL—Closed 5 to 15 points net higher. Sales, 16,800 barrels. Prime crude, $16.00 asked; Prime summer yellow spot, $18.90; July, $18.95; September, $19.02; December, $17.90; Prime winter yellow and summer white nominal.

OIL CITY, Pa., June 2.—Credit balances, $6.10. Runs, 119,207; average, 54,054; shipments, 7?,701; average, 55,104.

DRY GOODS MARKETS.

NEW YORK, JUNE 2.—Cotton goods today were quiet with gray goods prices steadier. Yarns were steadier, trade being light. Nearly half the worsted yarn orders in hand have been canceled in some spinning mills. Owing to the decline in wool and raw silk lower prices for the spring season of 1921 are now expected by primary merchants. Finishers of cotton goods are running about 50 per cent of capacity. Bleaching costs have been advanced as of June 1.

FORMAN FARM MORTGAGE INVESTMENTS

Permanent Investments

Forman Farm Mortgage Investments are non-fluctuating investments, netting 6% to 6½%, which will never trouble you with details and should be held until maturity. Make Forman Farm Mortgage investments the backbone of your fortune, the last line of your financial reserves, and you will never feel uneasy about your savings.

Write now for full information and latest circular, using the attached coupon.

35 Years Without Loss To A Customer

George M. Forman & Company
FARM MORTGAGE BANKERS
(ESTABLISHED 1885)
11 So. La Salle St.... Chicago, Ill.

COUPON

George M. Forman & Company,
11 S. La Salle St., Chicago, Ill.

Gentlemen: Without obligating me in any way, please send me full information and latest circular regarding Forman Farm Mortgage Investments.

Name..........
Address..........
City.......... State..........
T. 6-3

The Chicago Title & Trust Company announces with regret the death of Mr. William C. Niblack, who for nearly twenty years has been in charge of its Trust Department.

Mr. Abel Davis succeeds Mr. Niblack as trust officer.

Every effort will be made to maintain the high character of the Company's service and to continue its policy of attentive consideration for the needs of its patrons.

Harrison B. Riley, President.

TERMS OF SUBSCRIPTION OF THE TRIBUNE

Orders for mail subscriptions must be accompanied by remittance to cover.

Postage paid in the United States [except Chicago and suburbs and postal zones 5, 6, 7, and 8, measured from Chicago, Canada, and Mexico]: Daily, without Sunday, one year, $7.50; six months, $3.75; three months, $2.50; two months, $1.75; one month, $1.00.

Daily, with Sunday, one year, $15.00; six months, $7.50; three months, $5.00; one month, $2.00.

Sunday only, one year, $7.50; one month, $1.00.

Rates for subscription in postal zones 5, 6, 7, and 8 [measured from Chicago], Canada, and Mexico:

Daily, with Sunday, one year, $19.50; one month, $2.50.

Daily, without Sunday, one year, $12.00; one month, $1.50.

Sunday only, one year, $7.50; one month, $1.00.

Canadian subscribers ordering the Sunday edition without daily are charged 20 cents a month extra for postage. Give postoffice address in full, including county and state. Remit by express money order, draft, or in registered letter at our risk to The Tribune Company, Publisher.

CHICAGO—7 SOUTH DEARBORN STREET.
NEW YORK—512 FIFTH AVENUE.
WASHINGTON—40 WYATT BUILDING.
LOS ANGELES—406 HAAS BUILDING.
LONDON—125 PALL MALL [FACING THE HAYMARKET], LONDON, S. W. 1.
PARIS—420 RUE ST. HONORE.

MEMBER OF THE ASSOCIATED PRESS.

The Associated Press is exclusively entitled to the use for republication of all news dispatches credited to it or not otherwise credited to this paper, and also the local news published herein.

All rights of republication of special dispatches herein also are reserved.

INDEX TO CLASSIFIED ADVERTISEMENTS.

Accountants 25
Arts and Antiques 25
Auction Sales 25
Automobiles 30, 31
Barter and Exchange 25
Bicycles and Motorcycles 30
Billiards and Bowling 30
Board and Lodging 27
Board Wanted 27
Boats, Yachts, etc. 25
Books and Magazines 28
Building Material 23
Business Chances 30
Business Service 30
Business Personals 27
Cameras and Kodaks 28
Castoff Clothing 23
Cemeteries 19
Cleaners and Dyers 27
Clothing, Furs, etc. 27
Club & Assn. Memberships 27
Contracts to Let & Wanted 25
Dancing Schools 23
Death Notices 19
Dogs, Birds, Poultry, etc. 30
Dressmaking and Millinery 27
Florists 19
Garages 30
Help Wanted—Male 23, 24, 25
Help Wanted—Female 25, 26, 27
Horses and Carriages 28
Hotels 27
Household Goods 30
Household Goods Wanted 30
Instruction 25
Jewelry, Watches, etc. 30
Land Information 29
Leaseholds 30
Light and Heavy Manufacturing 30
Loans—Personal Property 30
Lost and Found 27
Machinery and Tools 30
Miscellaneous 25
Mortgages 23
Monuments 19
Musical and Dramatic 25
Musical Instruments 27
Office Devices 28
Patents, Patent Attorneys 27
Personal 27
Plumbing, Heating, Fixtures 27
Printing, Engraving, Binding 30
Printing Machinery and Supplies 27
Real Estate 28, 29, 30
Roommates 27
Safes 28
Sewing Machines 28
Situations Wanted 23
Stocks and Bonds 23
Store and Office Fixtures 28
Scales 27
To Rent 27, 28
Trade Schools 25, 27
Talking Machines 27
Tents, Awnings, etc. 28
Trunks, Bags, Suitcases 28
Typewriters and Supplies 30
Undertakers 19
Wanted to Rent 27, 28

BUILDING MATERIAL.

WRECKING RESIDENCE BUILDING at 529-531 N. Carpenter-st.

FOR SALE — VERY CHEAP, 500,000 CLEANED SEC. HAND BRICK, 50,000 FEET OF LUMBER, INCLUDING 1X6 FLOORING, 2X4, 2X6, 2X8, 2X10, 2X12, PLUMBING, 1 PIECE SINKS, BOWLS, PIPE, COPING, WINDOW SASH, AND DOORS.

SALESMEN ON PREMISES.

AMERICAN HOUSEWRECKING COMPANY, KILDARE 2404.

NAILS AND WIRE IN ALL sizes for spot delivery. Southwest Hinge & Specialty Co., 2117 W. 35th-st. McKinley 140.

TO SAVE REAL MONEY ON BUILDING MATERIAL, see American House Wrecking Company, 3800 Milwaukee-av. Kildare 2404.

FOR THE BEST FIRE RESISTING PAINT, any color, low in price, call Main 2484 or write Pyro-Non Paint Co., 208 N. Wells-st.

CASTOFF CLOTHING.

PHONE CENTRAL 4556. We Pay the Highest Prices FOR CASTOFF CLOTHING AND SHOES. NO ORDER IS TOO LARGE OR TOO SMALL. A. MARKOWITZ, ROOM 412 105 W. MONROE-ST. CENTRAL 8574. WILL CALL TO ALL PARTS OF CITY AND SUBURBS.

LEVINE, MONROE 2337. 721 W. ROOSEVELT-RD. SEE ME BEFORE DISPOSING OF YOUR CLOTHING, SHOES, ETC.; UNIFORMS, FUR COATS; ALSO MASQUERADE COSTUMES; EVENING CLOTHES, NEW OR USED. I PAY MORE THAN ANY OTHER.

LADIES', CHILDREN'S USED GARMENTS bought, sold; also bric-a-brac, house linen. Mrs. Wilson [Gentile], 848 N. Clark. Sup. 6607.

MRS. WILMOT BUYS LADIES' AND CHILDREN'S clothing. 4040 Madison. Van Buren 505.

DANENBERG, 212 N. CLARK, NEAR LAKE, pays $5 to $20 for your castoff suits and overcoats. Call Franklin 5975.

PHONE CANAL 947—GET BEST PRICE FOR your suits and overcoats. S. GORDON, 1415 S. Halsted-st.

HIGHEST PRICES PAID FOR CLOTHING, furs. Reifman, 3840 Cott. Gr. Doug. 6420.

50% MORE FOR YOUR CLOTHES. CALL Broffman, 1st. 4857 Champlain. Ken. 5850.

DANCING SCHOOLS.

PRIVATE INSTRUCTION—Individual attention in private studios; one hour lesson, $1.50; four lessons, $5.00. PALACE DANCING STUDIOS, 443 N. Clark-st., near Illinois. 4 blks. north of loop, 3 blks. to Kinzie L. Open daily and Sundays, 10 a. m. to 11 p. m. 40—Lady and Gentlemen Instructors—40. 10—Private Studios—10.

BOULEVARD DANCING STUDIOS, 3811 Grand-blvd., near Kenwood L. Open daily, 1 to 11 p. m. Douglas 2763. ALBIA MADOR, GODFREY JOHNSON.

ETHEL KENDALL AND JACK LUND. Studio, 1535 Masonic Temple Bldg. Private lessons, 10 a. m. to 9 p. m. daily.

MERRY GARDEN BALLROOM. 61st and Cottage Grove-av. Dancing every Sunday afternoon. Also every evening except Monday and Friday.

LOOP MATINEE DANCE. Every Saturday. Starts 2 p. m. Drill Hall, Masonic Temple Bldg.

MARIE HELENE SANDER STUDIO. Private instruction, 10 a. m. to 9 p. m. 17 N. Wabash-av., Suite 601. Central 634.

TERESA DOLAN SCHOOL OF DANCING. Private lessons, day or evening. 7th fl. Auditorium Bldg. Ph. Wabash 4584.

MORTGAGES.

WIDDICOMB PHONOGRAPHS IN CONSOLE types; attractive period models; reasonable prices; terms to suit. THE BALDWIN PIANO CO., 323 S. WABASH-AV.

6% FIRST GOLD MORTGAGES ON improved Chicago real estate, amts. $1,000 to $10,000. Guarantee policies. Send for list. HEAFIELD & FISCHER, 3198 Milwaukee-av., cor. Belmont.

6% FIRST MORTGAGES, $500 TO $5,000. WILL J. BELL, 69 W. Washington-st. 22 YEARS AT THIS ADDRESS.

STOCKS AND BONDS.

DO NO SACRIFICE YOUR LIBERTY bonds. If you must sell or are unable to complete contracts, call on H. W. KEMPF, Broker, Since 1892. 120 N. La Salle-st.

REAL ESTATE BONDS—Will sell my first mortgage bonds on loop State-st. building to private party at 5% discount. Must have $5,000 cash. Address A E 523, Tribune.

CASH FOR LIBERTY BONDS. Full market value and interest paid. J. S. Lowitz, 312 S. Clark-st., nr. Jackson.

SITUATIONS WANTED—MALE.

Bookkeepers and Clerks.

SITUATION WTD—YOUNG MAN, 26, UNIVERSITY grad. in law, several years' bus. exp.; position wanted where promotion is possible if service satisfactory. Address P 235, Tribune.

SITUATION WTD — BOOKKPR.-ACCT.; 25 yrs.' experience; familiar with every office detail; bond and best ref. furnished; available abt. week; salary $200 per mo. to start. Address P 522, Tribune.

SITUATION WTD—ACCT.-BOOKKEEPER; 9 yrs.' exp.; married; 2¼ yrs. college, 1 yr. N. W. School of Commerce. Address B 140, Tribune.

SITUATION WTD.—BBKKPG. AND GENERAL office work; H. S. grad.; 25 years; thorough and competent. Address N 400, Tribune.

SITUATION WTD—EXPERIENCED D. E. bookkeeper, 22, to take full charge of books. Address O 442, Tribune.

SITUATION WTD—EXPERT BOOKKEEPER with public accounting experience. Address P 216, Tribune.

SITUATION WTD—FIRST CLASS GENERAL bookkeeper; good references. Address P 434, Tribune.

SITUATION WTD—YOUNG MAN, 8 YEARS railroad yard experience, wants position as car tracer. Address P 145, Tribune.

SITUATION WTD—MAN, 37, AS SHIPPING clerk; 16 yrs.' exp. with large concerns. Address P 476, Tribune.

SITUATION WTD—BOOKKEEPER WANTS 3 or 4 hours' clerical work, nights after 6 p. m. Address O 457, Tribune.

SITUATION WTD—BKKPR. OR GEN. OFfice; exp. man; 31. Address P 318, Tribune.

SITUATION WTD—BKPR. OR LEDGERMAN; 7 yrs.; $30. Address O 314, Tribune.

SITUATION WTD—A1 BKKPR.; 5 YRS. exp.; age 22. Address P 228, Tribune.

SITUATION WTD—WILL AUDIT AND KEEP small sets, reas. Solar. Ph. Wabash 5212.

SITUATION WTD. — TO KEEP SET OF books one day wk. Address O 156, Tribune.

Accountants and Auditors.

SITUATION WTD—MARR. MAN, 31, SEEKing more knowledge of acctg., desires work 2 or 3 nights a week; prefer to connect with firm of public accts.; salary no object. Address P 268, Tribune.

SITUATION WTD—YOUR BOOKS KEPT BY day, week, or month; financial statements, audits and systems; part time work; rates reasonable; satisfaction assured. Address O 599, Tribune.

SITUATION WTD—FIRST CLASS BOOKkeeper and accountant; ten years' public accounting experience; part or full time. Address N 490, Tribune.

SITUATION WTD—18 YEARS' EXPERIence on general books; profit and loss statements compiled; references furnished. Address P 519, Tribune.

SITUATION WTD—FIN. SEC., RELIABLE bank man employed will keep books and accounts in spare time; references. Write J. R. H., 835 Seward-st., Evanston, Ill.

SITUATION WTD — BY YOUNG MAN AS A jr. accountant with an accounting firm; salary $30 per week; good ref. Address P 280, Tribune.

SITUATION WTD—BOOKS OPENED, closed, kept; audits made; systems installed, p. and l. and fin. stmts. Address P 76, Tribune.

SITUATION WTD—EXPERT ACCOUNTANT; audits systems, books kept, monthly financial statements. Address O 490, Tribune.

SITUATION WTD—HIGHER ACCOUNTANCY graduate; 1¼ yrs.' public acctg. experience. Address O 298, Tribune.

SITUATION WANTED—TEMPORARY WORK by expert accountant. Address P 430, Tribune.

SITUATION WTD—BOOKS AUDITED AND kept; rates reas.; pub. acct. Rand. 3391.

Executives and Managers.

SITUATION WTD—A THINKER AND A WORKER. Wanted—Association in broad field; industrial relations work; I have a good job and like it but anxious to broaden scope; experience of many years with all angles of human side in industry has taugh me the approach to the man in overalls, the white collared type and the man at the top; also that neither one has ever given or ever will get a truly square deal from the other until they get together on a Golden Rule basis; have gleaned what I know from experience and work; plenty of both; have enough self confidence to think I will cash in on this ad eventually. If you believe morale, production and results might be improved by injecting a little more of the human element into your organization, tell me some of your troubles; you don't have to offer me a job to get a suggestion which may be helpful; selling you on the idea of rendering a little personal service is what counts with me; get the idea? Address O 535, Tribune.

SITUATION WTD—HIGH GRADE MAN, little over 40, good business experience, collegiate training, convincing talker and pleasing address, having a small business of his own. Can devote from 8 to 5 P. M., as a sideline with reputable firm; something in the line of an agency, adjuster, salesman, custodian, cashier or advertising. A1 ref. and bond; salary reasonable. Address P 370, Tribune.

SITUATION WTD—ADVERTISING MAN. PART TIME WORK. If your advertising activity does not warrant the employment of an advertising manager, let me show you how you can secure the services of a high grade advertising specialist for about one-third the cost of an ordinary advertising man. Handle all details, art work, cuts, printing, etc. Best references. Let me show you result producing advertising. Address P 344, Tribune.

SITUATION WTD—OFFICE MANAGER-AUDITOR wishes connection with growing, reliable firm; experienced in all details, including general and cost accounting and systematizing; age 35 years; good past record and references; willing to accept in part compensation of $5,000 annually stock or shares in the firm. Address P 511, Tribune.

SITUATION WTD—YOUNG MAN, 29 YRS. of age, unmarried, with eleven years' experience selling and in an executive capacity, wants position where real effort will be recognized. Now engaged, but existing conditions make change desirable. A1 references. Address P 388, Tribune.

SITUATION WANTED. ACCOUNTANT AND OFFICE MANAGER. Over 7 yrs. experience in charge of accounting and office management. Wide knowledge of general office routines. Best ref. from past employer as to character and ability. Initial salary, $175. Address P 378, Tribune.

SITUATION WTD — OFFICE MANAGER, exp. handling help and getting best results, desires connection with good future, where ability will be proven; 16 years' exp. purchasing, sales, accounting and credits; possess tact and initiative; age 34; married. Address N 447, Tribune.

SITUATION WTD — EXPORT MANAGER, doing over $5,000,000 business yearly in Central and So. America, personally acquainted foreign markets, command foreign languages; 10 years' foreign sales manager, large corporation, wants new connection. Address P 523, Tribune.

SITUATION WTD—BRIGHT, CAPABLE man, age 33, with initiative and executive ability, desires position where earnest, intelligent efforts assure a future; varied business experience; art, advertising dept. or agency work preferred. Address O 137, Tribune.

SITUATION WTD—EMPLOYERS, IF YOU need a man of pep, call Humboldt 1341. College trained, business experience, combined with executive ability; all I need is an interview with you. Address E E 154, Tribune.

SITUATION WTD—AS CREDIT MGR. WITH small concern or asst. with large corp.; over 8 yrs.' credit experience and executive handling male and female help; possess tact and initiative; best refs.; age 29 yrs. Address P 277, Tribune.

SITUATION WTD—YOUNG MAN, 24 YRS. old, good education and experience, sales and purchasing, and last two years asst. to pres. of large corp., desires connection with growing firm; position must hold future. Address P 288, Tribune.

SITUATION WTD — CAPABLE ENERGETic man, age 26, possessing initiative and executive ability, desires position with future, where earnest efforts count; good education; 6 years' business experience. Address O 550, Tribune.

SITUATION WTD—WORK MANAGER, AGE 39, possessing executive ability, initiative, and tact, would like to connect with growing live organization where untiring efforts and ability will be appreciated. Address P 536, Tribune.

SITUATION WTD — YOUNG MAN, 25; good personality; desires position as salesman, floorwalker, or manager, or anything you may have open for a bright young man. Address P 527, Tribune.

SITUATION WTD—ACCT., BKPR., OF. MRG. 11 yrs. commercial and pub. acct. exp. Capable assuming comp. chge. any acctg. dept. or off. Am hard worker, plenty of pep. Marr. Age 28. $50 wkly. Address O 521, Tribune.

SITUATION WTD—OFFICE MANAGER AND accountant; 15 years' experience; now connected with large transportation in New York, desires to locate in or near Chicago. Address P 323, Tribune.

SITUATION WTD — YOUNG MAN, 26, DEsires position with real estate concern; asst. in renting dept. or leading to salesman; whole or part time outdoors. Address P 306, Tribune.

SITUATION WTD—ONE WHO KNOWS vegetables, oils, and has wide acquaintance is open for proposition as executive or sales representative in good going concern. Address N 374, Tribune.

SITUATION WTD—CORRESPONDENT AND general office man, h. s. ed., 25 yrs. old; 9 yrs.' successful record sales, collections, credits. Address P 334, Tribune.

SITUATION WTD.—A THOROUGHLY EXperienced phonograph dept. manager with successful record, now employed, desires to make change. Address P 419, Tribune.

SITUATION WTD.—SALESMANAGER, 5 yrs. automobile sales experience; at present manager used car business; 25 years, married; best ref. Address P 371, Tribune.

SITUATION WANTED — SECRETARIAL work by young lawyer and scholar, mornings and all day Saturday; extensive business experience. Address O 135, Tribune.

SITUATION WTD — MAN AND WIFE; EXP. restaurant managers, want position in or out of city; best ref. Address P 514, Tribune.

SITUATION WTD—EXECUTIVE, WITH A thorough knowledge of books, audits, and comm. law, desires permanent position with growing concern. Address N 533, Tribune.

SITUATION WTD—EXECUTIVE WITH purchasing and sales experience; married; age 28. Address P 215, Tribune.

SITUATION WTD—MANAGER, LUNCHroom or restaurant; know all its branches. Address O 587, Tribune.

Salesmen, Solicitors, Etc.

SITUATION WTD. GOING TO CALIFORNIA. Energetic young man will represent progressive concern. Address P 223, Tribune.

SITUATION WTD — SALESMAN, LIVE wire, wants exclusive line for city; best references. Address P 505, Tribune.

SITUATION WTD—MAN 30; 5 YRS. EXP.; desires connection with reputable house. Address O 351, Tribune.

SITUATION WTD — IS THERE A MANUfacturing concern in Chicago that would appreciate the services of a SALESMAN who has had ten years of sales experience, possesses a good personality, knows how to approach all kinds of people, and knows how to sell good merchandise? Would be pleased to produce records in a personal interview. Address P 91, Tribune.

SITUATION WTD—SALESMAN OR SALES agency, Texas territory; I am a man with several years' experience as works engineer with one of Chicago's largest manufacturing concerns and can sell your line of machinery or kindred products; leaving for Texas, June 15. Address P 256, Tribune.

SITUATION WTD—Energetic and ambitious young man desires connection with reliable proposition; can handle extreme South Side leads or establish branch office; evenings and week ends only. Address P 356, Tribune.

SITUATION WTD — YOUNG MAN, COVering southern and central states, desires two staple lines; comm. only; appointment by letter only. Edward Powell, Hotel Lorraine, 417 Wabash-av.

SITUATION WTD—YOUNG MAN, 24 YRS. of age, desires outside sales position or agency; will buy machine for work if proposition is satisfactory. Address P 365, Tribune.

SITUATION WTD — TIRE SALESMAN; 8 years' experience; now employed, working Minnesota; wants to make change, either city or territory adjacent to Chicago. 4830 Prairie-av. Kenwood 8134.

SITUATION WTD—AGE 25; H. S. GRAD.; 6 yrs.' sales and adv. exp., wishes position in selling or adv. capacity. Address P 351, Tribune.

SITUATION WTD — SALESMAN, YOUNG man 24, good record, character and refs., 3 yrs.' exp. building line city work; have car. Address O 173, Tribune.

Professions and Trades.

SITUATION WTD—CHEMIST; CAN TAKE charge of laboratory or equip one; university graduate; 3 years' experience in all kinds of analytical work and metallurgical practice. Willing and able to go anywhere. Single; 25 years. Now employed. Address O 543, Tribune.

SITUATION WTD—ALL AROUND DIVER, tugboat, and salvage man wants to connect with job. Address or call OTTO OLSON, St. Regis Cigar Store, 520 N. Clark-st. Superior 6604.

SITUATION WTD—MAN, 30, COLLEGE AND legal education, desires position with opportunity for advancement. Address P 483, Tribune.

SITUATION WTD—BY TOOL DRAFTSMAN with four years' experience on jigs, fixtures, and small tools; can report immediately. For interview call Ravenswood 5453.

SITUATION WTD—EXPERIENCED PLATER, scratch brass finisher, or lacquer sprayer; salary $35. Address L. Duda, 810 Garfield-av. Tel. Diversey 8816.

SITUATION WTD—TOOLMAKER, DESIGN, experimental work, handling help, etc.; first class all around man. Address P 124, Tribune.

SITUATION WTD — 15 YRS.' EXP. ON plating and finishing on all metal; all standard solutions; would consider partnership. Address P 520, Tribune.

SITUATION WTD—AUTO AND GEN. MEchanic; 12 yrs.; able to take charge; can earn $1 per hr. WADE, Blackstone 148.

SITUATION WTD—MECHANIC, 20 MONTHS' experience; have tools. E. ROBERTS, 2136 Congress-st.

SITUATION WTD—MAN, AGE 23, GOOD educ.; 5 yrs.' exp. elec. wk. and drafting; 3 yrs.' gen. office exp. Address O 583, Tribune.

SITUATION WTD—RECENT TECH. GRAD. desires position as mech. draftsman or mech. eng. jr. Address P 352, Tribune.

SITUATION WTD—BAKER, EXP. ON bread and cakes. Address P 337, Tribune.

SITUATION WTD — ARCHITECTURAL draftsman. Address P 127, Tribune.

Farm and Garden Help.

SITUATION WTD — MAN AND WIFE WISH position on farm; woman good cook and housekeeper; man experienced farm hand. Address P 410, Tribune.

SITUATION WTD—LANDSCAPE GARDENing and tree doctoring done satisfactorily. Phone Normal 6359.

Clubs and Hotels.

SITUATION WTD—CHEF; YOUNG MARried man, now employed, desires to make change; economical and knows his business; desire club or family hotel. Address P 369, Tribune.

SITUATION WTD—ECONOMIC JAPANESE chef; pastry good as meat; place, summer hotel, club, rest. Address O 198, Tribune.

SITUATION WTD—CHEF, COOK, INDUStrial plant or club. Ph. Englewood 1738.

House Servants.

SITUATION WTD—JAP COOK WITH BEST references. Address O 334, Tribune.

Coachmen, Teamsters, Chauffeurs.

SITUATION WTD—CHAUFFEUR, 1ST class, desires position with private family; toured all over continent; can give best references. Address N 530, Tribune.

SITUATION WTD—AS CHAUFFEUR, WITH private family or truck; can do own repair, with city references. Phone, call Calumet 3127. C. ROBERSON.

SITUATION WTD — CHAUFFEUR, JAPAnese, in private family; first class mechanic, careful driver, industrious, 9 years' experience, reference. THOMAS, 747 E. 36th-st.

SITUATION WTD—CHAUFFEUR, MECH., married, white; age 32; 15 yrs.' exp. all makes of cars; wishes steady position; best of refs. Address O 138, Tribune.

SITUATION WTD—CHAUFFEUR, PRIVATE or truck; 6 years' exp.; best ref. furnished. Call Yards 1438.

SITUATION WTD—BY CHAUFFEUR, GOOD mechanic, single, experienced, references. Address P 118, Tribune.

SITUATION WTD—COLORED CHAUFFEUR, with private family; A1 mechanic and ref. Phone Douglas 5261. BURKE.

SITUATION WTD — CHAUFFEUR, WITH private family; careful driver; 4 yrs.' exp. Address P 525, Tribune.

SITUATION WTD—CHAUFFEUR, WHITE; private; 7 yrs.' exp. on high grade cars. Address P 387, Tribune.

SITUATION WTD — CHAUFFEUR, WHITE; 18 mos.' exp.; can do own repair work; 23 yrs. old. John J. S. Grenda, 2736 W. 22d-st.

SITUATION WTD—CHAUFFEUR, 6 YEARS' exp.; do own rep.; acquainted with all makes of cars. Phone Sunnyside 5415.

SITUATION WTD — CHAUFFEUR, SWISS, 39, single; best ref.; on high class car or truck; S. S. pref. J. Swartz, 2304 W. 48th-pl.

SITUATION WTD — AS CHAUFFEUR; MAchine; good ref.; 12 yrs.' exp. Buol. 6026.

SITUATION WTD — CHAUFFEUR, FIRST class driver. Tel. Boulevard 3751.

SITUATION WTD — CHAUFFEUR, EXP., South Side pref. Phone Republic 2830.

Janitors and Porters.

SITUATION WTD—FIRST CLASS JANITOR, married, no children, A1 references, wishes position in elevator apt. house, all around mechanic, 10 years' exp. A. WOHLERT, 652 Waveland-av.

SITUATION WTD—AS JANITOR; WHITE; married; large flat bldg. or private office; 10 years' ref. from one place. State what. Address P 87, Tribune.

SITUATION WTD—BY ELDERLY MAN, col., porter, janitor, or night watchman. Phone Douglas 7956.

SITUATION WTD—PORTER, YOUNG MAN, desires position, hotel, city, country. Address P 367, Tribune.

Stenographers, Typists, Etc.

SITUATION WTD — EXP. STENOGR.; 27; Univ. educa.; $35 wk. Address P 55, Tribune.

SITUATION WTD—RAPID AND ACCURATE; 7 years' experience; best references; $40 per week. Address P 397, Tribune.

SITUATION WTD — STENOGRAPHER-SECretary; all around, adaptable, expert man; salary $45 wk. Address P 416, Tribune.

SITUATION WTD.—EXPERT STENOGRApher. Evenings and spare time. Have own machine. Address O 96, Tribune.

SITUATION WTD — STENO.-DICTAPHONE opr., $35. Address P 99, Tribune.

Miscellaneous.

SITUATION WTD — YOUNG MAN, AGE 23, of good education, desires position at earliest opportunity; 4½ years' commissioned service with British army; good horseman and horsemaster; practical mechanic; used to both American and foreign cars. Address P 407, Tribune.

SITUATION WTD—EXPERIENCED CAR TRACER. Young man, 28 years of age, hustler; high school education; 10 years R. R. experience, acquainted with every yard in the Chicago switching district. What have you to offer? Address P 276, Tribune.

SITUATION WTD — REFINED, CULTURED man [33], desires position with refined family as tutor and physical instructor; can teach horseback riding. Address O 580, Tribune.

SITUATION WTD—MR. SMALL MANUFACturer, do you need a young, aggressive man to take over the many details? Then call Kedzie 2775.

SITUATION WTD — BY MIDDLE AGED man in some capacity where faithfulness and steadiness would be appreciated. Address P 413, Tribune.

SITUATION WTD — YOUNG MAN, 26 YRS. old, college; must be outside; experienced in sales, chemistry, electricity, construction work; good refs. Address P 507, Tribune.

SITUATION WTD — YOUNG MAN, 25, wishes position at anything, with advancement. Address P 404, Tribune.

Day and Contract Work.

SITUATION WTD—I HAVE A 1½ TON Reo truck; would like to get a contract for hauling or delivery. P 147, Tribune.

SITUATION WTD—PAINTER-DECORATOR; guar. A1 work. Martin. Sunnyside 2905.

SITUATIONS WANTED—FEMALE.

SITUATION WTD — SMALL OR MEDIUM set books; have part or all of five half days' spare time; high grade, intensified work at very low cost, can also install books, cost systems, etc. Address B 209, Tribune.

SITUATION WTD—CASHIER, PKG. HOUSE exp.; pay roll, adding machine, bank deposits, and gen'l ofc. work; best ref. and bond; 6 yrs.' exp. Address B 221, Tribune.

SITUATION WTD—YOUNG LADY, 10 YRS. bookkeeping experience, keeping small set of books, 2 or 3 hours a day. Address O 145, Tribune.

SITUATION WTD—BOOKKEEPER; EXPERIenced, capable of handling complete set of books. Address B 138, Tribune.

SITUATION WTD—FILE CLERK, YOUNG lady; 7 yrs.' experience; A1 reference. Address N 308, Tribune.

SITUATION WTD—BKPR. AND TYP., EXP.; $22; best ref. Address B 139, Tribune.

Executives and Managers.

SITUATION WTD — ASST. IN MANAGING cafeteria or restaurant; thoroughly experienced. Address B 196, Tribune.

Domestics and Cooks.

SITUATION WTD—COMPETENT COLORED maid wants place small adult family that's going to summer resort; good, plain cooking, table serving; willing to do some laundry; neat, clean, all round general worker. Call between 9 and 2 only. Douglas 8952.

SITUATION WANTED—VERY COMPETENT girl, as general house maid or cooking and downstairs; best ref.; highest wages; suburb preferred. Phone Monticello 1012.

SITUATION WTD—IN A PROTESTANT home in suburbs by two sisters, for light household duties. Address B 223, Tribune.

SITUATION WTD—COOK OR HOUSEWORK, day or week. Ph. Drexel 1542 bet. 9 and 4.

SITUATION WTD—MORNING WK., COL. girl; no Sun. or hswk. Kenwood 5222.

SITUATION WTD—COL. GIRL; HOUSEwork, half days, by week. Douglas 6777.

SITUATION WTD.—1ST CLASS HOUSE maid; ref.; tel. Irving 3559.

Housekeepers and Caretakers.

SITUATION WTD.—COMPETENT AMERIcan woman as housekeeper with child 3½ years; city or country. Address B 211, Tribune.

SITUATION WTD — HKPR., GERMAN, EX., with couple employed. Address N 311, Tribune.

SITUATION WTD — HOUSEKEEPER, WOMan with baby. Address B 220, Tribune.

Dressmakers and Seamstresses.

SITUATION WTD — PLAIN DRESSMAKING and sewing; reas.; by day or at home. Hyde Park 10271.

SITUATION WTD—DRESSMKR., STYLISH, late of New York. Sunnyside 10340.

SITUATION WTD—PLAIN SEWING; LAUNdry by day; colored; refs. Drexel 3603.

SITUATION WTD—SEAMSTRESS, PRIVATE fam., by day or at home. Doug. 5356.

SITUATION WTD—DRSMKR., BY DAY; EXP. fitter and designer. Wellington 1819.

Nurses and Governesses.

SITUATION WTD—BY TRAINED NURSE, position as companion, nurse to one or two children; no objection to country near Chicago; references. Address B 194, Tribune.

SITUATION WTD—GRAD. NURSE WILL take old people in own home. Tel. Drexel 475.

SITUATION WTD—BY INFANT'S NURSE, experienced, to take full charge of baby; salary $20 a week. Phone Oakland 3701.

SITUATION WTD—IN WEALTHY FAMILY, to take care of small children; am a high school graduate. Box 477, Waukon, Iowa.

SITUATION WTD — TRAINED NURSE wishes confinement cases. Call Oakland 4181.

SITUATION WTD—NURSE, THOROUGHLY exp.; entire charge infant; $20. Phone Highland Park 1050.

SITUATION WTD—NURSE WILL TAKE aged, nervous, or mental case in own home; excellent care. Phone Kenwood 771.

SITUATION WTD — NURSERY GOV. FOR walk, children or as seamstress; Ger.; ref. Address B 210, Tribune.

SITUATION WTD—EXP. INFANT'S NURSE, Dr.'s refs.; $18. Address B 216, Tribune.

Laundresses and Day Work.

SITUATION WTD — BUNDLE WASHING neatly and promptly done; not a laundry, but personal attention given all work; Georgette, Crepe de Chien, and high class work desired. Call Armitage 4329.

SITUATION WTD — WASHING AND IRONing, take home, N. Side. Linc. 1396.

SITUATION WTD — FINE WASHING, SILK shirts; take home. Lake View 2749.

SITUATION WTD — DAY'S WORK, LAUNdry and cleaning. Phone Wentworth 3531.

SITUATION WTD—EXP. LAUNDRESS. REFerences. Sunnyside 1074 after 1 p. m.

SITUATION WTD—DAY WORK. REFS. Oakland 2500.

SITUATION WTD—LAUNDRESS OR HSE. cleaning, by day. Drexel 1281.

SITUATION WTD — SMALL LADIES' BUNdles taken home. Ph. Douglas 3291.

SITUATION WTD—CLEANING BY DAY; col. woman. Douglas 3637.

SITUATION WTD — EXPERT LAUNDRESS, white, North or Northwest. Humb. 4681.

SITUATION WTD—WHITE WOMAN; LAUNdry or cleaning by day. Oakland 1319.

SITUATION WTD—LAUNDRESS, WEDNESday, Thursday, Friday. Douglas 2655.

Stenographers, Typists, Etc.

SITUATION WTD — STENOGRAPHER, Highly educated; 10 years' experience; 8 years as secretary and assistant to official of large insurance company. Can take temporary position for two weeks, commencing June 7. Address P 426, Tribune.

SITUATION WTD—A CAPABLE WOMAN. Experienced as stenographer, secretary, correspondent, copywriter, and adv. mgr., desires position; highest references. Address B 208, Tribune.

SITUATION WTD—STENO.-SECY.; COMPEtent; thorough knowledge of office detail. Evanston 5623.

SITUATION WTD—EXP. STENO. AND mail order corr.; also use dictaphone. Garfield 6908.

SITUATION WTD — TYPEWRITING AT home; addressing, $3 per thousand. Sunnyside 10358.

SITUATION WTD—ALL KINDS STENOgraphic work; manuscript copying specialty. Central 3134.

SITUATION WTD — STENO., 5 YRS. EXP., small ofc., S. S. pfd.; $27.50. Bkstone 4323.

SITUATION WTD—TYPIST WANTS HOME work; any kind. Address B 203, Tribune.

SITUATION WTD—BY PIECE OR HOUR. 1114, 127 N. Dearborn-st. Cent. 1761.

SITUATION WTD—STENO.-SECY., 7 YRS.' exp.; $35 wk. Address B 189, Tribune.

SITUATION WTD—TYPIST, EXPERT ADdresser; $3.50 per M. Super. 5493, Franks.

SITUATION WTD—TYPEWRITING DONE at home. Call Rav. 7313.

SITUATION WTD—STENOG.; TEMP.; UND. mach.; $30 wk. Garfield 2233.

SITUATION WTD.—EXP. STENOG.; 2 OR 3 hours a day or eve. Central 7117.

SITUATION WTD—STENO. AND TYPIST, eve., Sat. aft. Call Lincoln 1584.

Miscellaneous.

SITUATION WTD—WOMAN OF CHARM and culture wishes to chaperon groups of girls for summer months. Address B 205, Tribune.

SITUATION WTD—WOMAN, ACTIVE, EXperienced, to supervise housekeeping in hotel or apartment hotel. Phone Blackstone 7182.

SITUATION WTD — FEW HOURS DAY OR evening; will do any kind work. Address 810 Garfield-av. Tel. Diversey 8816. D. Louis.

SITUATION WTD—HOME WORK, NOVELty, sev. hrs. day. Address B 222, Tribune.

WANTED—MALE HELP.

Stores and Offices.

ACCOUNTANT—Small, rapidly growing downtown wholesale and retail talking machine house has opening for good bookkeeper to handle credits, correspondence, and other necessary office routine. An aggressive, energetic, ambitious office man can work into an executive position very soon. We have a splendid opportunity for man who can deliver. In answering state age, experience fully, if you can furnish bond, salary expected, etc. Address G B 405, Tribune.

ACCOUNTANT—We have an excellent opportunity for an accountant; must be familiar with motor truck factory details and accounts; prefer married man living on Northwest Side; surety bond required. Do not call unless you feel confident of qualifying. Available Truck Co. Albany 5405. Ask for MR. NOLAN.

AN OPPORTUNITY For bright young man in large bank near loop; experience on adding machine preferred but not essential. Address A C 278, Tribune.

ASSISTANT SHIPPING CLERK—We have several openings for expd. men; permanent positions; good pay, short hours; call between 9 a. m. and 12, or 3 to 5. STEBBINS HARDWARE CO., 15 W. Van Buren-st.

ASSISTANT SHIPPING CLERK—GOOD OPportunity for right man. JAMES A. BRADY FOUNDRY COMPANY, 45th and Western-blvd., Chicago.

AUDITOR. LIFE INSURANCE. Thoroughly conversant with life insurance office accounting, bookkeeping, etc. Chicago National Life. 314 Century Bldg.

BANK TELLER—Bank on West Side, near loop, wants experienced savings payer; initial salary based on past experience; good chance for advancement for ambitious man. Apply in confidence, stating age, experience, and salary expected. Address A A 289, Tribune.

BILLERS—Young men to operate Remington-Wahl billing machine about ½ time and act as assistant record clerks balance of time; to an ambitious, clean cut young man this position offers very good prospects of advancement and an opportunity to learn the cold storage business; experience in this line preferred but not essential; congenial office force; good working cond.; $25 per week to start; there is also a position open in this vicinity for young man to bill construction material at the same salary. These positions must be filled at once. Ask for Mr. Thomas. UNITED STATES COLD STORAGE CO., 2101 W. 39th.

BILLING CLERK. UNDERWOOD BILLER. Young lady; must be neat, accurate, and good typist; excellent opportunity. Apply MR. KUEHL, 312 GARLAND BLDG.

BILL CLERK — IMMEDIATELY; PERMAnent; easy work; good hours; no agents. Address A D 362, Tribune.

BOOKKEEPER AND STENOGRAPHER—EXperienced, for half day work; in the loop; middle aged woman preferred. Address A O 322, Tribune.

BOOKKEEPER — EXPERIENCED DOUBLE entry, who can operate typewriter; good, permanent position to right man; state age, salary, reference. Address A G 111, Tribune.

BOOKKEEPER — ASSISTANT YOUNG BEginner, Gentile, ambitious, willing to work; no postings; state age, ref., salary. Address P 529, Tribune.

BOOKKEEPER — A1, QUICK, ACCURATE in figures; permanent position for bright, reliable young man. DRAKE, 35 S. Dearborn, R. 811.

BOOKKEEPER — THOROUGHLY COMPEtent and reliable; must have real estate experience; age between 25 and 30 yrs. Address A H 129, Tribune.

BOOKKEEPER—YOUNG MAN, EXPERIenced; full set of books; good physique. United Garage, 220 Monroe.

BKPR.—CAPABLE TAKING FULL CHARGE and making up inc. tax. 6740 Sheridan-rd., Rm. 1.

BOOKKEEPER — 3 TO 4 HRS. NIGHTS. 220 W. Superior. ESSENKAY CO.

BOOKKEEPER AND ACCOUNT CHECKERS—Short hours. Fidelity Phenix Fire Ins. Co., 137 S. La Salle-st.

BOOKKEEPERS—Excellent future for men experienced in men's wholesale clothing; also good chance for young men who are willing to learn. Apply employment Dept., S. W. corner Van Buren and Franklin. ALFRED DECKER & COHN.

BOOKKEEPER — POLISH; ACCOUNTANCY students who are looking to put their education into practice and who want to gain more experience in this profession; excellent salary to start; good prospects for advancement. UNION LIBERTY CO., 4705 S. Ashland-av.

BOOKKEEPER-CASHIER—Competent, experienced, intelligent; responsible position; splendid opening for high class man; working conditions ideal; man must be capable of taking charge. FOX FILM CORP., 845 S. Wabash.

BOOKKEEPER—Steady position to competent bookkeeper; must be experienced and furnish bond; answer in own handwriting, giving full particulars and salary desired; prefer Gentile living on Southwest Side. Address A D 352, Tribune.

BOOKKEEPER—Experienced double entry, who can also operate L. C. Smith typewriter; a good, permanent position to right man; state age, salary, reference. Address C H 596, Tribune.

BOOKKEEPERS AND CLERKS—Excellent opportunity for ambitious young men; only those desirous of securing permanent positions will be considered. DROVERS NATIONAL BANK, 4201 S. Halsted-st.

BOOKKEEPER—South Side concern desires services of 1st class bookkeeper; man experience in auto business preferred; splendid opportunity for right man. Address A B 474, Tribune.

BOOKKEEPER. YOUNG MAN. For general office work; must be accurate at figures. APPLY 4452 CULLOM-AV.

BOOKKEEPER AND CASHIER—ONE CAPAble of taking full charge of office detail. Give full particulars as to experience, references, and salary desired; also phone number. Address A D 322, Tribune.

BOOKKEEPER — GENERAL LOOP OFFICE, man that will stick and grow with organization. Reply in own handwriting, stating qualifications and references. Address A D 308, Tribune.

BOOKKEEPER — EXPERIENCED IN D. E. bookkeeping. Address A G 416, Tribune.

BRIGHT YOUNG MAN Having had some experience on cost and catalogue work; permanent position; references. V. L. & A., 130 S. Wabash.

CASHIERS—FOR RESTAURANT; SHOULD have some experience in this line; wages $15-$16, with meals and bonus. Office 4th floor. JOHN R. THOMPSON CO., 350 N. Clark-st.

CHECKERS, GROCERY—For shipping room; those with mail order house or grocery experience preferred. JOHN SEXTON & CO., 352 W. Illinois-st.

CLERICAL—Young men with experience on chasing productions and cost work; also men accustomed to stock record work and shop clerical work; we prefer young men with high school training; permanent positions with excellent chances for advancement. AUTOMATIC ELECTRIC CO., 1001 W. Van Buren-st.

CLERKS—JUNIOR CLERKS. A few openings for young men, 17 to 35 years old, to fill clerical positions in our general office. Good opportunity for advancement. Must be good penmen and be accurate at figures. Apply SWIFT & COMPANY, Employment Division, General Offices, UNION STOCK YARDS.

CLERKS—We can use 2 young men in clerical work in our purchasing and statistical dept.; good pay; hrs. 8 to 4:30, 12 noon Saturday; working conditions and chance for advancement are excellent. Phone or see office manager. Lake View 6000. STEWART-WARNER SPEEDOMETER CORP., 1828 Diversey-pkwy.

CLERK—Young man, 20 to 23, with some clerical experience, including use of adding machine; initial salary based upon previous experience; good chance for advancement. SCHIFF & CO. STATE BANK, 728 W. Roosevelt-rd.

CLERKS — YOUNG MEN WHO ARE LOOKing for a future, here is your opportunity to establish yourself with a rapid growing concern; Polish preferred; good salary to start. UNION LIBERTY CO., 4705 S. Ashland-av.

CLERKS. RAILROAD. With station agent or local freight experience. Salary $130 per month; give experience and phone number. Address A C 277, Tribune.

CLERK — EXPERIENCED PRICING AND billing, by progressive and rapidly growing auto accessory and heavy hardware house. Experienced. Exceptional opportunity for a competent man. Address, giving references, A E 264, Tribune.

CLERKS — FOR OFFICE WORK; GOOD chance for advancement; permanent positions; hours 44 a week year round; salary $70 to $100 per month. American Railway Express, Rm. 400, 817 S. Wells-st.

CLERK—WE HAVE AN OPENING FOR bright young man that offers an opportunity to grow and develop; previous experience not necessary. REID, MURDOCH & CO., Clark-st. Bridge.

CLERK — GENERAL, TO SUPERVISE AND audit purchase freights and warehouse bills; must be capable; come well recommended and make position permanent. Address A O 325, Tribune.

CLERKS—EXPERIENCED, STEADY MEN, for retail cigar stores; North Side and loop stores; state age and former employment. Address A D 338, Tribune.

WANTED—MALE HELP.

Stores and Offices.

[illegible]

WANTED—MALE HELP.

Executives and Managers.

[illegible]

Boys—Office and Factory.

[illegible]

WANTED—MALE HELP.

Boys—Office and Factory.

BOYS.
GRAMMAR SCHOOL GRADUATES,
who have the ambition to become somebody, are offered an unusual opportunity for rapid advancement in our general offices. Liberal starting salary and short hours. Free continuation school with extremely pleasant working conditions. Parents who are anxious to have their boys "start right" in the first stepping stone in life should prudently convince themselves as to the extraordinary advantages that are given all boys employed in this office.
MORRIS & COMPANY.
GENERAL OFFICE.
U. S. YARDS.
Swift's Elevated Station or Ashland-av. car to 42d-st. and walk two blocks east.

BOYS—
If you are a clean, bright, snappy kid your place is in our office with boys of your kind. While you are busy being a boy you will be given opportunities to fit yourself for a position of responsibility as a young man. Hundreds of boys have received their business education and now are filling important jobs in our organization; pleasant surroundings; good salary and hours. Apply in person.
ARMOUR SOAP WORKS.
1355 W. 31st-st.

BOYS
AND YOUNG MEN.
A chance for alert boys and young men for growing South Side concern; we have openings for boys in our drafting room, accounting, cost, estimating, and shop offices; good salaries are paid at the start, with increases as merited; come and see us at our Employment Department.
LINK BELT CO.,
329 W. 39th-st.

BOYS—
16 to 18 years, for order filling in our merchandise departments and miscellaneous work in our shipping department. These positions are permanent and offer unlimited opportunities for advancement; 44 hr. week. Apply in forenoon.
CHICAGO MAIL ORDER CO.,
2611 Indiana-av.

BOYS—
Over 16 years of age, to learn work as pattern boys.
For boys of the right kind these are openings which will lead to a chance to learn the Cutting Trade.
HART, SCHAFFNER & MARX,
36 S. Franklin.

BOYS—CUTTING ROOM HELP.
Boys between 16 and 18 years of age, for miscellaneous work; exceptional opportunity; good starting salary.
Apply at once.
THE HOUSE OF KUPPENHEIMER,
218 W. Congress-st., near Franklin-st.

BOY—OVER 14 FOR OFFICE OF LARGE publishing house; grammar school graduate preferred; good salary and excellent opportunity for advancement to responsible position; hours 8:30 to 5 P. M., Sat. 8:30 to 12:30. WOMAN'S WORLD, 107 S. Clinton.

BOY—IF YOU ARE A BRIGHT, AMBITIOUS boy, 14 to 18 years old and want a position where you will have a future, apply at our office; pleasant surroundings; good salary and hours.
STACK ADVERTISING AGENCY,
Heyworth bldg. Chicago, Ill.

BOYS—
14 to 20 years old to learn the mail order business in merchandise dept.; no experience necessary; come ready for work; good salary to start.
WALTER FIELD CO.,
318 S. Michigan-av.

BOY—
Bright, live, active boy over 16 years old; must have grammar school education and be dependable. Good position and good salary for right boys.
Apply Advertising Department,
THE FAIR.

BOYS—OVER 16, TO LEARN PRINTING trade; North Side boys, whose parents know the value of a good trade; excellent opportunity in clean, light composing room and among clean, high class men; good pay to start. Increase given at regular intervals. Apply 18th floor, 5 N. Wabash-av.

BOY—OFFICE.
Bright, splendid opportunity. Steady work and good pay. Employment office open 9:30 to 4:30 daily. 12 noon Saturday.
KRASBERG ENG. & MFG. CORP.,
451 E. Ohio-st.

BOYS—14 TO 16 YRS. OLD, FOR VARIOUS depts.; steady positions, good salary. Apply 8th floor.
MAURICE L. ROTHSCHILD,
Southwest corner State and Jackson.
Good Clothes Specialist.

BOY—
A neat, intelligent office boy, 14 or older, who is looking for a position where faithful service will warrant promotion. Good starting salary. Hours 8:30 to 5. Address in own handwriting, F T 140, Tribune.

BOYS
FOR STOCK
And shipping room; rapid advancement.
R. W. K. CO.,
305 W. Adams, 8th floor.

BOYS—OFFICE BOYS, 15-17 YEARS, FOR general office and mailing rm. work; pleasant surroundings; good opportunities for energetic workers. Address B A 548, Tribune.

BOY—
14 YEARS OR OLDER,
for general office work. Good chance for advancement. Apply Room 502 Tribune Bldg.

BOYS,
INSURANCE OFFICE,
Hours 8:30 to 4 o'clock.
Call Room 1164
Insurance Exchange Bldg.

BOY,
16 TO 18 YEARS.
General office railroad, Union Stockyards; salary $60; good prospects for advancement. Address A C 506, Tribune.

BOYS—TO RUN ERRANDS; $12 A WEEK; good chance for advancement.
P. F. VOLLAND CO.,
58 E. WASHINGTON-ST., 6TH FLOOR.

BOYS—BETWEEN 16 AND 17 YEARS OF age, will find something interesting at the house of KUPPENHEIMER, 218 W. Congress-st., nr. Franklin.

BOY—FOR OFFICE, BEGINNING POSItion; opportunity to learn filing and indexing. See MR. FROST, 166 Monadnock Bldg., 53 W. Jackson.

BOY—OFFICE BOY IN INSURANCE OFFICE, short hours; easy work; must be over 15 yrs. of age; salary to begin $55 per month. 601 Peoples Gas Bldg.

BOY—OFFICE BOY, 14 TO 16 YEARS OLD, in law office; good wages; a fine opportunity for an intelligent boy with ambition. Apply Room 1600, 72 W. Adams-st.

BOYS—TO RUN ERRANDS, $12 PER WEEK to start; good chance for advancement. Uniform Printing & Supply Co., 351 W. Chicago-av.

BOYS—OFFICE.
Apply at once.
CONSUMERS CO.,
111 W. Washington.

BOY — TO ASSIST IN CHEMICAL LABORAtory; excellent opportunity to learn analytical experimental chemistry. 1135 Fullerton-av.

BOYS—STRONG, 18 YRS., TO PICK ORDERS in grocery; good chance for advancement. Apply Mr. Neuman, T. & G. Store, 16 N. Michigan-av.

BOYS—GOOD WAGES; 8 HOURS; DAY OR night; exceptional opportunity to learn telegraphy, typewriting or newspaper work. Associated Press, Rm. 705, 15[illegible] N. Clark.

BOY—18 OR 19 YRS. OLD, TO RUN errands and work in factory; 8 hour day; $20 per week. Apply Eagle Printing Ink Co., 420 Orleans-st.

BRIGHT BOY BETWEEN 14 AND 16 years of age in local fire insurance office. Apply 1703 Insurance Exchange.

ERRAND BOY—AFTER SCHOOL OR ALL day. RUBEL'S, 119 S. State.

OFFICE BOYS—
For our correspondence dept. An unusual opportunity for the boy 16 to 17 years of age who is ambitious to place himself where advancement to a good position is certain; good starting salary; 8 hour day. We close at 12 noon Saturdays. Apply today, Employment office, Chicago-av. and Larrabee-st.
MONTGOMERY
WARD
& CO.

OFFICE BOY—
For mailing desk and clerical work for an ambitious, energetic and intelligent boy over 15 years old, this is an exceptional opportunity; $50 per mo. to start; hours 8:30 to 5; Saturdays 12 noon.
THE H. W. GOSSARD CO.,
1006 S. Michigan-av.

OFFICE BOYS—
Past 16 years of age; grammar school graduates. Apply any day before noon.
CRANE COMPANY,
836 S. Michigan.

WANTED — BRIGHT OFFICE BOY TO handle mail and messages. Good working conditions and salary. Apply 1124 Tribune Building.

6 BOYS,
OVER 16 YEARS OLD.
To learn woodworking trade; splendid opportunity. Apply Supt.
917 W. 20TH-PL.,
7:30 A. M.

Professions and Trades.

AIR BRUSH MAN—PERMANENT POSItion for good reliable man; spray doll parts; 44 hr. week; half day Sat. Lincoln 6263, Mr. Hughes.

APPRAISERS—
Mechanical and engineers on all classes; industrial plants; field men for travelling; office men for pricing. Give experience and qualifications. Address A H 544, Tribune.

ASSEMBLERS
AND HELPERS
on small brass work; only experienced men need apply.
224 N. CARPENTER-ST.

ASSEMBLERS—FOR MECHANICAL WORK; steady work and good pay. Apply 3d floor.
VICTOR ELECTRIC CORP'N,
Rubey and Jackson-blvd.

AUTOMATIC SCREW MACHINE OPERAtors, for day and night work; must be experienced and capable of setting and operating Browne & Sharpe, Cleveland, or Acme machines. Employment department open Monday, Wednesday and Friday evenings until 8 p. m.
UNION SPECIAL MACHINE CO.,
311 W. Austin-av.

AUTOMOBILE SERVICE MECHANICS—EXperienced; must be reliable men and have good references; permanent positions at 60 to 80 cents per hour; 49 hour week; time and one-half for overtime; make application. Oldsmobile Service Station, 2636 South Park-av.

AUTO TRIMMERS—
For closed bodies; steady work under best working conditions; good wages.
PULLMAN CAR WORKS,
Automobile Body Division,
Pullman, Illinois.

AUTOMOBILE BODY FINISHERS,
PIECE WORK,
$1 per hour minimum guaranteed.
ELGIN MOTOR CAR CORP.,
61st and Archer-av.

AUTO MECHANIC—A1; ALSO GREASER and oiler, about 45 to 50 yrs. old. Apply service dept., HEISSLER & JUNGE BAKING CO., 301 W. 39th-st.

WANTED—MALE HELP.

Professions and Trades.

AUTOMOBILE MECHANICS — MARRIED men preferred; must be the type that want to build themselves with a growing organization. Address A S 185, Tribune.

AUTOMOBILE MECHANICS — MUST BE first class.
OVERLAND MOTOR CO.,
45 W. 24th-st.

AUTO MECHANICS—ALL AROUND EXP'D, reliable. Steady work. Good pay. Harvey Motor Truck Co., 3812 Normal-av.

AUTOMOBILE PAINTERS, FINISHERS and varnish rubbers—Exceptional working conditions. Overland Motor Co., 45 W. 24th.

AUTO MECHANIC—A-1; GOOD FUTURE TO one can qualify. Apply INLAND AUTO WKS., 2809 Lake-st.

AUTOMOBILE REPAIR MAN — FIRST class. For particulars write WIEDER CADILLAC AUTO CO., Calumet, Mich.

BAKER—
Who has had some selling experience, to take city route, bakers' supplies; state experience, salary expected, and give phone. Address B X 424, Tribune.

BENCH HANDS — FOR FILING, ON SMALL close work; must have had previous experience and be able to handle various kinds of small files. Employment department open Monday, Wednesday and Friday evenings until 8 p. m.
UNION SPECIAL MACHINE CO.,
311 W. Austin-av.

BLACKSMITH—EXPERIENCED ON ALL classes of light and heavy forgings required for repair and construction work on automobiles. Apply A. FOLEY, 4th floor. BIRDSYKES CO., 2315 Michigan-av.

BLACKSMITH AND HELPERS — ON AUTOmobile work. CHAS. LANG & BROS. CO., 2740 Armitage-av. Humboldt 747.

BLACKSMITHS, HELPERS, FINISHERS AND Assemblers—
3622 S. MORGAN-ST.

BOOKBINDER — FINISHER, CAPABLE OF binding blank books and finishing of all kinds including small hand lettering. Must not be over 50 years of age (nonunion). Will pay high wages to a first class workman. Position is steady. Plant is in a large growing city in Ohio. Address H H 32, Tribune.

BOOKBINDERS—
Looseleaf and job work; 48 hours; steady positions; good pay.
1315 W. CONGRESS-ST., 6TH FLOOR.

BRICKLAYERS—3 NONUNION, AT ONCE; good rating; steady work the year around in industrial plant. Apply, stating full particulars. Address H D 46, Tribune.

BRICKLAYERS — OPEN SHOP; FIRST class wages; out of the city; transportation paid. Address P 279, Tribune.

BUFFERS—
254 E. Erie-st.

BUSHELMAN — EXPERIENCED; STEADY position; good pay. Apply John M. Ericson, 5300 N. Clark-st. Sunnyside 8.

BUTCHER — WHO CAN HANDLE COLORED trade. Apply Jack's Market, 3748 S. State.

CABINET MAKERS,
EXPERIENCED MEN.
For bench work on small wood parts.
APPLY 89TH AND ADA-STS.

CABINET MAKERS ON PHONOGRAPHS—Very highest wages; steady work; excellent working facilities. WORLD PHONOGRAPH CO., 4925 S. Halsted.

CABINETMAKERS AND HELPERS—
A. L. RANDALL CO.,
729 S. Wabash.

CARPENTER
FOR FACTORY REPAIRS
And miscellaneous carpenter work around mfg. plant.
J. W. HOODWIN CO.,
2949 W. Van Buren-st.

CARPENTERS — 10; AT ONCE; BRING tools ready for work; hours 8 to 4:45 daily, 12 on Saturday.
PHILIPSBORN'S,
Congress and Paulina.
Marshfield L Station.

CARPENTERS—10; BRING TOOLS.
JOHN J. CANTORE,
1710 Lake-st. Ph. Melrose Pk. 679.

CAR REPAIRER — RAILROAD; STEADY work; highest wages. 153 N. La Salle-st., Rm. 2.

CEMENT FINISHERS—OPEN SHOP; GOOD wages; out of the city. Address O 590, Tribune.

CHAUFFEUR — TO DRIVE PACKARD CAR; must be married, experienced, honest and industrious; living quarters furnished; a splendid position for a good man; state experience and references. Address P 470, Tribune.

CHAUFFEUR — A1 REFERENCES REquired; permanent position for reliable party. Call bet. 9:30 and 10:30 a. m. Finance Trust Co., 20 E. Jackson.

CHAUFFEUR—COMPETENT, EXPERIENC'D, private; give experience and references. Address P 247, Tribune.

CHAUFFEUR—TO HELP AROUND HOUSE, gardening; ref. req.; good wages; suburb. Address A S 398, Tribune.

CHAUFFEURS—2, IN GARAGE; MUST know city. Buena Park Auto Station, 4132 Clarendon.

CHAUFFEUR AND WIFE—TO GO TO COUNtry; wife to do housework; white. Address P 531, Tribune.

CHAUFFEUR—ON FORD TRUCK; MUST have reference and help around store. Call at 359 E. 51st-st.

CHAUFFEUR — THAT WILL DO SOME housework; white. Ad. P 390, Tribune.

CHEF—FOR R. R. RESTAURANT, OUT OF town. Apply B. & O. RESTAURANT, Grand Central Depot, Harrison and Wells.

CHEF—FRENCH. APPLY BARNET, VINcennes Hotel, 36th-st. and Vincennes-av.

COAT MAKERS
AND SLEEVE SETTERS
on white duck.
NEW YORK COSTUME CO.,
137 N. Wabash-av.

COMPETENT TAILOR,
ONE WHO SPEAKS ENGLISH.
Neat appearance; experienced in fitting tryons, by a large retail merchant tailoring establishment. Address A D 364, Tribune.

COOK,
EXPERIENCED 2D, $150.
Assistant, 2nd, $110; broilers, $100; roast, $100; 2 fry cooks, $100; night cook, $100, 6 days a week. Phone Hyde Park 4000.

COOK—GOOD PASTRY COOK; MAN OR woman; northern Wisconsin resort; four months; top wages. Address E. A. EVERETT, Eagle River, Wis.

COOK,
FIRST CLASS,
8 hour day, 6 days a week, for large hotel. Address A G 390, Tribune.

COPY WRITER—EXPERIENCED, FOR DEpartment store work; unusual chance for advancement. Write fully experience, age, salary, etc. Address A D 354, Tribune.

COREMAKERS—
In brass factory; men or women; 48 hours a week; steady work; pleasant surroundings.
W. D. ALLEN MFG. COMPANY,
5650 Roosevelt-road.

CUTTER—
Paper boxboard; steady work; good pay; clean, sanitary shop; hours 8 to 4:45 daily, 12 on Saturday.
PHILIPSBORN'S,
Congress and Paulina.

CUTTER AND CLEVELAND FOLDING MAchine operator. Steady job for good man; union.
GEO. D. CLOUGHER,
117 N. Wells.

DENTIST OPERATOR—PERMANENT POSItion; $60 per week. Apply 3959 W. Chicago-av.

DENTIST—OPERATOR; PRIVATE OFFICE. Address P 535, Tribune.

DIE AND TOOL MAKER—EXPERIENCE ON electric motor and laminations; excellent future, fair wages, with rapid advancement to capable party; no labor troubles; excellent living conditions. The Ellington Electric Co., Quincy, Ill.

DIE SINKERS — FIRST CLASS, ON DROP forge dies; steady work. COCHRAN MFG. & FORGE CO., 7800 Woodlawn-ave.

DISC GRINDERS. H. G. SAAL CO., 4410 Ravenswood-av.

DRAFTSMEN—
The expansion of our engineering and drafting force presents an unusual opportunity for young men who wish to learn Mechanical Drafting; high school training preferred, but not necessary. A Vestibule Training Department has been established for instructing beginners in telephone work. Experienced draftsmen in other lines are given similar instructions for this work and through the process of upgrading are promoted to positions in our Central Office Engineering Division. Call on or write to MR. RAHN,
Room 303 Mallers Bldg.,
5 S. Wabash-av.
Telephone No. State 6451.

DRAFTSMEN—
With experience on industrial buildings.
ELECTRICAL DRAFTSMEN who can lay out power and lighting circuits.
PIPE DRAFTSMEN with experience on plumbing and hot water heating layouts.
MECHANICAL DRAFTSMEN with some experience on Plant Equipment work.
These positions offer liberal starting salaries, with opportunities for advancement.
Employment Office open all day, including Saturday afternoon and Tuesday and Thursday evenings, 6 to 8:30.
WESTERN ELECTRIC CO., INC.,
48th-av. and 24th-st.

DRAFTSMEN—
With experience on industrial buildings.
ELECTRICAL DRAFTSMEN who can lay out power and lighting circuits.
PIPE DRAFTSMEN with experience on plumbing and hot water heating layouts.
MECHANICAL DRAFTSMEN with some experience on Plant Equipment work.
These positions offer liberal starting salaries, with opportunities for advancement.
Call on or write to MR. RAHN, Room 303, Mallers Bldg., 5 S. Wabash-av. Telephone No. State 6451.

DRAFTSMEN,
MESABI IRON COMPANY,
wants several first class draftsmen for design of new 4,000 ton concentrating plant; spend the summer among the lakes of Northern Minnesota where it's cool; only thoroughly experienced men need apply. See Mr. Counselman after noon at Western Society of Engineers, 1736 Monadnock Block. Phone Harrison 045 during business hours, or Franklin 700, Room 1014, evenings for appointments.

DRAFTSMAN,
ALL AROUND MECHANICAL
draftsman, experienced in plant layouts and maintenance work. Apply employment dept.
CRANE CO.,
S. Kedzie-av. and 40th-st.

DRAFTSMAN,
MECHANICAL.
Good chance for advancement.
Apply
OMAHA PACKING CO.,
2320 S. Halsted-st.

DRAFTSMEN—SEVERAL FIRST CLASS tool draftsmen experienced on small tools, jigs and fixtures; permanent position to reliable man.
HILL PUMP VALVE CO.,
4601 Belmont-av.

DRAFTSMAN—EXPERIENCED ON LUNCHroom and kitchen equipment; state age, experience, and salary. Address C X 378, Tribune.

DRAFTSMEN—DIE DESIGNERS AT ONCE—Call Pullman 4626.

WANTED—MALE HELP.

Professions and Trades.

DRAFTSMEN—
On big grain elevator work; prefer men experienced in this line or with elevating and conveying machinery experience; location, Minneapolis. F. L. HAGUE, 460 Monadnock Building.

DRILL PRESS OPERATORS. H. G. SAAL CO., 4410 Ravenswood.

DRILL PRESS HANDS. 552 W. LAKE-ST., 4th floor.

ELECTRICAL MECHANICS—
Able to build electrical testing apparatus complete from drawings. Any experience as Instrument Maker, Laboratory Mechanic, Apparatus Wireman, Bench Hand and Assembler an advantage. Steady employment, good wages and unusual opportunities for advancement. Employment office open all day, including Saturday afternoon and Tuesday and Thursday evenings, 6 to 8:30.
WESTERN ELECTRIC CO., INC.,
48th-av. and 24th-st.

ENAMELER—EXPERT STONER AND POLisher on gold and brass jewelry work. Good salary, permanent employment.
ST. LOUIS BUTTON CO.,
415 Lucas-av., St. Louis, Mo.

ENGINEERS—
The expansion of our engineering force presents an unusual opportunity to electrical and telephone engineers who want to rise in their professions, and to practical telephone men who are capable of becoming engineers.
A Vestibule Training Department has been established for training practical telephone men or men with technical education who have not had experience in telephone engineering. Instruction work is given during working hours and the engineer has the advantage of EARNING WHILE LEARNING and being helped step by step to higher positions.
Call or write, giving age, experience, and salary expected.
WESTERN ELECTRIC CO., INC.,
48th-av. and 24th-st.
Or see MR. RAHN, Room 303 Mallers Bldg., 5 S. Wabash.

ENGINEER-FIREMAN—FOR NIGHT WORK to fire boiler and do repair work; high pressure steam; no license required; $90 and board, or $120 without board. If married, can employ wife if desired. Good, steady job. Wanted at once. Valley Inn, Neenah, Wis.

ENGINEER — LICENSED FOR NIGHT watching. Apply Mr. Hughes, Great Lakes Wall Paper Mills, 1800 Foster-av.

ENGINEERS—ICE MACHINE ERECTORS; good sal.; all expenses; state exp. Address A D 360, Tribune.

ENGINEER—LICENSED. HOTEL DEL Prado, 59th-st. and Blackstone-av.

ENGRAVER FOR BLOCK ROMAN AND other style lettering on copper plates. Good permanent position for first class workman. Submit samples of work when applying.
JOHN B. WIGGINS CO.,
1104 S. Wabash-av.

ENGRAVER—STEEL AND COPPER PLATE. THE N. C. LEARY CO., Omaha, Neb.

FEEDERS—GORDON; UNION SHOP. 213 W. Austin-av., 3d floor.

FINISHERS, RUBBERS, AND POLISHERS ON PHONOGRAPHS—Very highest wages; steady work; excellent working facilities. WORLD PHONOGRAPH CO., 4925 S. Halsted.

FIREMAN,
FOR LOW PRESSURE BOILERS.
Prefer man who understands sprinkler system; can use elderly man; steady work.
CHICAGO MILL WORK SUPPLY CO.,
1404 W. 37th-st.

FOREMAN,
STORES DEPARTMENT.
Motor truck plant. Must have had extensive motor truck or passenger car experience as foreman of stores department. Apply by letter only, giving full data relative to your experience.
MURPHY,
6501 W. Grand-av.,
CHICAGO. ILLINOIS.

FOREMAN—
A1 foreman for cylinder, fly wheel and connecting rod department.
A1 foreman for crank shaft department.
LEXINGTON MOTOR CO., Connorsville, Ind.
First class men only—No labor trouble.

FOREMAN—ELECTRICAL; WANTED; FAmiliar with industrial lighting and motor wiring, including both AC and DC. Also capable of installing cranes and elevating machinery on large project in Middle West. Address H H 34, Tribune.

FOREMAN—
Of night bakers. Apply Employment Office 8th floor. Take Adams and Dearborn-st. elevators.
THE FAIR.

FOREMAN—ELECTRICAL; WANTED; FAmiliar with substation work. Capable of installing work from blue prints. Also capable of making 2300 volt motor installation. Address H H 35, Tribune.

FOREMAN—ELECTRICAL; WANTED; CAPable of installing overhead and underground transmission lines, entirely familiar with fiber conduit installation and lead cable work. Address H H 36, Tribune.

FOREMAN—ASSEMBLING WOOD WORKING plant; West Side; familiar with piece work; state experience and salary. Address B A 578, Tribune.

FUR CUTTERS—FIRST CLASS; STATE AGE and experience and wages wanted. WEVLEY BROS., Furriers, Spokane, Wash.

FOREMAN—
Man as foreman for night bakers. Permanent position; good salary. Apply Employment Office, 8th floor. Take Adams and Dearborn-st. elevators.
THE FAIR.

FURNITURE REPAIR MAN—PERMANENT position.
FRANKLIN DESK COMPANY,
163 W. Monroe-st.

GORDON FEEDERS—
Day or night. Steady work, good wages.
ROGERS & HALL CO.,
Polk and La Salle-sts.

GRINDER HAND—FOR DETROIT CENTERless grinder; night work.
2917 WABASH-AV.

GRIDLEY AUTOMATIC SCREW MACHINE operators. Apply 4538 W. Harrison.

HELPERS—MACHINE, ON AUTOMATICS; no experience required; must be steady; good pay, day and night work. HARPER SCREW WORKS, 29 S. Clinton.

INSPECTORS.
3 or 4 men experienced on plain machine operations.
BORG & BECK CO.,
6558 S. Menard-av.

JEWELER—
Experienced jobber and job setter. Best working conditions.
Apply Ninth Floor, Retail.
CARSON PIRIE SCOTT & CO.

JOB PRINTER—GOOD; WANTED AT ONCE. Phone or come. Calumet Press, Gary, Ind.

LAPPER — EXPERIENCED ON HARD enamel work; steady work. Good pay.
S. D. CHILDS CO.,
376 W. Monroe.

LATHE HANDS—DAY AND NIGHT POSItions; good pay; must be thoroughly experienced. Harper Screw Works, 29 S. Clinton.

LATHE HANDS—STEADY EMPLOYMENT for first class men. 2030 Carroll-av.

LATHERS—OPEN SHOP; GOOD WAGES; out of the city. Address P 516, Tribune.

LINEMEN — FOR TRANSMISSION LINE construction; board and good wages; no labor trouble; steady work. Write E. A. TURNER, Kentucky and West Virginia Power Co., Logan, W. Va.

LOCOMOTIVE FIREMEN—
Union scale and bonus. Can make $8.75 for 8 hours. Apply at once. 145 N. Clark-st. Room 506.

MACHINIST—1ST CLASS, ALL AROUND; permanent position; 9 hour day. Apply Employment Office,
2008 W. Fulton-st.

MACHINISTS—FIRST CLASS, ALL AROUND men, on motor work; permanent; good pay to reliable men. HARVEY MOTOR TRUCK CO., 3812 Normal-av.

MACHINIST—WITH ALL AROUND EXP., capable of handling work from blue prints; some toolroom experience necessary. Call 307 E. 30th-st.

MACHINIST — ALL AROUND; ONE ACCUStomed to light work; steady job; excellent working conditions. Address A S 533, Tribune.

MACHINIST—
DERSCH, DESSWEIN & NEUERT,
4849 W. Grand-av.

MACHINISTS AND HELPERS—RAILROAD and shop work; good wages; steady work. 153 N. La Salle-st., Room 2.

MACHINISTS, AUTO REPAIRMEN AND helpers—Apply 1446 Indiana-av.

MAN,
WITH SOME EXPERIENCE.
On lining machine in paper box factory.
DURO PAPER PRODUCTS CO.,
729 S. Wabash-av.

MAN — AT ONCE, EXPERIENCED IN changing tires, capable of driving Ford truck; must be well recommended; good opportunity. Olson-Flory Co., 2118 Michigan-av.

MAN—WELL TRAINED IN MAKING ARMAture and coil windings; a position with good pay for right man; give detail of your experience. The American Swiss Magneto Co., Toledo, Ohio.

MAN—
To grease and oil trucks; night work; apply Superintendent of Delivery, Shipping Room [basement].
THE FAIR.

MAN—MUST BE EXPERIENCED IN ELECtrical supply stock. Splendid opening for right man.
AMERICAN ELECTRICAL SUPPLY CO.

MAN—TO LETTER AUTOMOBILE BODIES and do finishing. Steady work for right man. S. & L. MOTOR CO. See MR. PIPER, Supt. 3816 S. Wabash.

MAN—TO LEARN DIE CASTING MACHINE work, between 25 and 30 years old.
STEWART MFG. CORP.,
4535 W. Fullerton.

MAN—CONCERN STARTING MARSHMALlow creme dept. desires experienced man; replies confidential. Address A G 418, Tribune.

MAN—HANDY WITH TOOLS; ALL AROUND work in factory; $30. Address A G 109, Tribune.

MAN—DELICATESSEN, EXPERIENCE. APply MR. BISSERT, T. & G. Store, 16 N. Michigan.

MAN—HANDY WITH TOOLS FOR SHIPping dept. Apply Westinghouse Air Spring Co., 2534 S. Michigan.

MARRIED MAN WITH WIFE TO LOOK after cars and garden work and wife for general housework; no laundry; references. Phone Kenilworth 884 or Wabash 912.

MECHANIC—NIGHT WORK ON WALKER and G. V. trucks; must be experienced and capable of making repairs; steady work; good pay. Apply HYDROX CO., 24th and Lake Park.

MECHANICS—
Truck experience preferred. Apply Superintendent of Delivery, Shipping Room [Basement].
THE FAIR.

MECHANICS—
With chauffeur's license for night work. Apply Superintendent of Delivery, Shipping Room [basement].
THE FAIR.

MECHANIC—FORD; FIRST CLASS; GOOD wages; steady work. Apply
MORRIS & CO.,
Barn, 4343 S. Ashland-av.

WANTED—MALE HELP.

Professions and Trades.

MECHANICAL DRAFTSMEN — UNION Special Machine Co. can use several men having had experience on either small tools or small interchangeable parts. Call at employment department, 311 W. Austin-av.
UNION SPECIAL MACHINE CO.

MECHANIC—WE WANT AN A1 MECHANIC familiar with automatics, for night foreman on production machine; permanent, attractive proposition for the right man. Apply Harper Screw Works, 29 S. Clinton.

MECHANIC—FIRST CLASS, AT ONCE; none other need apply. 4920 Sheridan-rd.

MEN—YOUNG, TO LEARN BRASS FINISHing on Monitor lathes in modern brass factory; must be over 18 years of age; liberal pay to start; piece work as soon as proficient.
W. D. ALLEN MFG. COMPANY,
5650 Roosevelt-road.

MEN—FOR BINDERY WORK, STOCK HANdling, trucking, helpers on machine, etc.; no experience necessary; 48 hrs. per week; half holiday Saturday. Good wages.
CUNEO-HENNEBERRY CO.,
455 W. 22d-st.

MEN—A FEW ELDERLY MEN FOR FACtory work, living on South Side preferred; wages start, 42c per hour, 48 hour week; only those seeking steady employment need apply. Address B A 552, Tribune.

MAN—YOUNG, HUSKY, MAN AS MASsager and rubber, for Turkish bath; good opportunity. Morrison Turkish bath, 67 W. Madison-st., 5th floor.

MEN—YOUNG; AGE 21, TO LEARN switching on railroad, near Chicago; highest wages. Apply at once, Employment Bureau, Room 1784, 208 S. LaSalle-st.

MEN AND BOYS—FOR GENERAL ELECtrical work; no experience necessary. Empire Transformer Co., 2214 Sedgwick-st.

MEN—FOR FACTORY WORK.
A. L. RANDALL CO., 729 S. Wabash.

MEN—50.
To work in book bindery; no experience required; must be strong and active; clean work handling paper, trucking, piling books, feeding and taking away from machines; 50c per hour to start; 50 hour week; steady work all summer, and permanent for best men, with opportunity to advance to better positions; cool workrooms, overlooking Lake Michigan; cafeteria and clubrooms; good transportation from any part of the city. For further particulars apply to
R. R. DONNELLEY & SONS CO.,
21st-st. and Calumet-av.

MEN
EXPERIENCED ON DRILL PRESS
or screw machine preferred, but not necessary; not afraid to work in oil; steady positions to the right men; good sanitary working conditions; married men preferred.
JOSEPH T. RYERSON & SON
16TH AND ROCKWELL, DOOR 3.
Employment office until 5 p. m.

MEN—
For telephone switchboard wiring and installation work; we have several openings in our installation dept. offering good opportunities for ambitious young men that are willing to learn and advance. Apply
WESTERN ELECTRIC CO., INC.,
11 S. DESPLAINES-ST.

MILLING MACHINE SETTERS AND OPerators for day and night work; must have had previous experience and be able to set and operate their own machines. Employment department open Monday, Wednesday and Friday evenings until 8 p. m.
UNION SPECIAL MACHINE CO.,
311 W. Austin-av.

MILLING MACHINE OPERATOR—
Man with 1 or 2 years' experience on Universal work; steady position.
ALBAUGH DOVER CO.,
2100 Marshall-blvd. Take Douglas Park L or 22d-st. car.

MILLWRIGHTS—
Men who understand countershaft and lineshaft work and the placing of machinery; must be able to read blue prints.
Employment Office open all day, including Saturday afternoon and Tuesday and Thursday evenings, 6 to 8:30.
WESTERN ELECTRIC CO., INC.,
48th-av. and 24th-st.

MOLDERS—BRASS AND ALUMINUM, floor and tub work.
7731 SOUTH CHICAGO-AV.

MULTICOLOR PRESS OPERATOR — ABLE to take charge small plant and set type; excellent working conditions; splendid opportunity for reliable man. Call at REINCKE-ELLIS COMPANY, 215 N. Michigan-av.

NURSE—MALE; ALSO AN ORDERLY, FOR institutional work. 5535 Ellis-av.

OILERS,
South Side.
COMMONWEALTH EDISON COMPANY,
ROOM 734, 72 W. ADAMS-ST.

OPERATORS—A FEW FIRST CLASS MEN for permanent position.
HILL PUMP VALVE CO.,
4601 Belmont-av.

OPERATORS—PUNCH PRESS. H. G. SAAL CO., 4410 Ravenswood-av.

PAINTER—AT ONCE, CAPABLE AND ENergetic man for first class paint shop, to act as foreman; must be good finisher and striper; must furnish good references on application; salary $55 per week. PAIGE CO OF MEMPHIS, INC., Distributors Paige Cars and Trucks.

PAINTER—
Experienced with air brush; good striper; inside work the year around.
BABSON BROS.,
2843 W. 19th-st.

PAPER CUTTER—RELIABLE MAN WITH experience on cutting flat stock for book bindery; one who also knows how to trim books and thoroughly understands bookbinding. Permanent position. Exceptional opportunity for good man. Nonunion. Apply
R. R. DONNELLEY & SONS COMPANY,
21st-st. and Calumet-av.

PAPER BOX MAKER.
Young man, as assistant to foreman in a large manufacturing plant; prefer one who is familiar with Stokes & Smith macheine, making plain and fancy boxes. A good opportunity for advancement; state salary expected and experience. Address A H 140, Tribune.

PAPER BOX ESTIMATOR—ON PLAIN AND fancy paper boxes; prefer one who has had experience in cutting; a very good opportunity for the right man; steady position and good advancement. Address C X 279, Tribune.

PAPERHANGERS—4 MEN, AT ONCE; steady work. 1010 N. Clark.

PAPER JOGGERS—KEHM FIETSCH & MILLER, 430 W. Erie.

PASTRY COOK—FOR FIRST CLASS NORTH Side restaurant; man or woman; good wages. Phone Superior 3472.

PHONOGRAPH MECHANICS, INSPECTORS, Motormen, Finishers, Cabinetmakers—For work in phonograph factory located on Southwest Side. Give age, experience, and salary desired. Address B X 429, Tribune.

PHOTOGRAPHER — PORTRAIT STUDIO; dark room man. Apply KAUFMAN & FABRY CO., 425 S. Wabash.

PHOTOGRAPHER—EXPERIENCED ON DEveloping amateur roll films. Apply 1309 S. Komensky-av. Ph. Lawndale 4578.

PHOTOGRAPHERS, PRINTERS, AND DEvelopers—On amateur work. Apply 1309 S. Komensky-av. Ph. Lawndale 4578.

PLASTERERS—OPEN SHOP; GOOD WAGES; out of the city; transportation paid. Apply at once.
EDWARD J. HARGRAVE SECRET SERVICE, 202-203 Randolph Bldg., 145 N. Clark-st.

PLUMBERS—OPEN SHOP; FIRST CLASS wages; out of the city; transportation paid; must be capable of passing state examination. Apply at once.
EDWARD J. HARGRAVE SECRET SERVICE, 202-203 Randolph Bldg., 145 N. Clark-st.

PLUMBER'S HELPER—STEADY WORK; good pay. Apply chief engineer.
BOSTON STORE.

POLISHERS—
Experienced; to work on brass parts; permanent positions. Apply Employment office, 2008 W. Fulton-st.

POLISHER—ON BRASS CASTINGS. HUBbard H. Erickson Co., 3045 N. Western-av.

PRESSFEEDER—CYLINDER; NIGHT; $33 per week; steady. Western Printing & Litho. Co., Racine, Wis.

PRESSMAN—
Make ready and feed on Colts Armory Press. Must be A1 on high grade work.
SEE MR. HOUSER,
RAND McNALLY BLDG.,
Room 1026.

PRESSER—
Experienced man on ladies' and gentlemen's clothing, white only; wages $95 per month and board. Apply rear door, Blackstone Hotel.

PRESSMAN—HARRIS S-1 2 COLOR PRESS; 48 hrs.; steady; highest wages. H. M. ROTHSCHILD, 712 Federal-st.

PRINTING ESTIMATOR—GENERAL WORK, large concern; state experience and salary required; references. Address A D 363, Tribune.

PRINTING SUPERINTENDENT — MEDIUM sized outlying shop; must be A1 man; chance to buy interest in old est. concern if satisfactory. Address P 285, Tribune.

PRINTER—COMBINATION PROOFREADER; union. PAUL H. FIEBERG CO., 213 W. Austin-av., 3d floor.

PUNCH PRESS OPERATORS—YOUNG MEN; steady work. 940 W. Chicago-av.

REINFORCED CONCRETE AND STEEL DEsigners — Immediately. ROBERTS & SCHAEFER CO., 2064 McCormick Bldg.

REPAIR MEN—MOTORCYCLE RIDERS who can repair Excelsior machines; good wages and steady employment. Apply ready to work.
Excelsior Motor Mfg. & Supply Co.,
1820 N. Lawndale-av.

REPAIRMAN — MUSICAL INSTRUMENTS. Men who have had experience on violin or accordion repairing.
SEARS, ROEBUCK & CO.,
Homan-av. and Arthington-st.

SHOW CARD WRITER OR SIGN PAINTER—Good apprentice will be considered. State age, salary and experience. Address A A 292, Tribune.

SILVERSMITH—GILBERTSON & SON, 5 S. Wabash-av.

SOLDERERS — SEVERAL EXPERIENCED men, good pay, steady work. Hurley Machine Co., 54th-av. and 22d-st.

STEEL AND COPPER ENGRAVER—SCRIPT and Square; $50 week; steady work. Permanent. S. E. FISCHER & CO., 461 Bush-st., San Francisco, Calif.

STRIPER OR PLAIN LINING AT ONCE—apply Felt & Tarrant Mfg. Co., 1717 N. Paulina-st.

SWITCHMEN—
Experienced, to leave city; steady work; permanent positions; standard wages; free pass; no fees charged; men fed en route. Apply 558 W. Madison-st.

SWITCHMEN—UNION SCALE; BOARD AND bonus. Apply at 145 N. Clark-st., Room 506.

SWITCHMAN — EXPERIENCED, FOR switching, for industrial plant. Call MR. WEAVER, Yards 3080.

SWITCHMEN — EXPERIENCED, CHICAGO, B. R. T. contract. Call Room 901, 112 W. Adams-st.

SWITCHMEN — NICKEL PLATE R. R. various points. Call Room 419 Webster Bldg., cor. Van Buren and La Salle-sts.

SWITCHMEN — ALSO STUDENTS. 417 La Salle-st. Station.

WANTED—MALE HELP.

Professions and Trades.

SWITCHMEN,
MICHIGAN CENTRAL RAILROAD.
For service in Chicago and other points on Michigan Central railroad. Apply at once, 120 E. SOUTH WATER-ST., DIV. SUPT. OFC., CHICAGO.

SWITCHMEN,
WABASH RAILWAY COMPANY.
For service in Chicago; experience not necessary. Apply at once, Superintendent's office, Room 231 Dearborn Station.

SWITCHMEN.
$5.02¼ for 8 hours; steady positions; 93 cents hour for overtime. Apply at once. Labor Dept., E. J. & E. Railway, Room 1784, 208 S. LaSalle-st.

TAILOR'S BUSHELMEN,
ON MEN'S CLOTHING.
Apply 2d floor, north room. Men's Clothing section.
ROTHSCHILD & CO.,
STATE, JACKSON, VAN BUREN.

TAILORS—FIRST CLASS, ON CUSTOM coats. ABRAMS & SONS, R. 508, 105 S. Dearborn-st.

THE NEW TELEGRAPHY,
PERMANENT EMPLOYMENT.
Good salary, with advancement to $1,500 or more per year.
A system by which a message typewritten on a special machine in Chicago appears in New York on a telegraph blank ready for delivery.
This is an excellent opportunity and offers a splendid future for high grade young men between 16 and 21 years of age.
APPLY EMPLOYMENT BUREAU, R. 305
WESTERN UNION TELEGRAPH BLDG.,
111 W. JACKSON-BLVD.

THREE
FIRST CLASS HELPERS.
With some experience in typefitting and electrical work, to assist in installation of refrigerating machines; permanent positions; good pay; chance for advancement. See Mr. Shreve, 76 E. Madison-st.

TOOL AND DIE MAKERS—FIRST CLASS; HIGHEST WAGES AND LIBERAL BONUSES ON DIE WORK; GOOD OPPORTUNITY FOR THE RIGHT KIND OF MEN; NEW UP-TO-DATE FACTORY; 48 HOUR WEEK; OPEN SHOP.
DOEHLER DIE-CASTING CO.,
97TH AND COTTAGE GROVE.
BURNSIDE, I. C. R. R.

TOOL DESIGNER APPRENTICES—
Young men who are technical high school graduates and who would like to become first class tool designers, will appreciate this opportunity to enter our training course.
Call on or write to Mr. Rahn, Room 303 Mallers Bldg.,
5 S. Wabash-av.
Telephone State 6451.

TOOL AND DIE MAKERS—STEADY WORK in up to date city; forty-nine hours per week; time and one-half overtime; must furnish references as to character and ability.
KIRSCH MANUFACTURING COMPANY,
Sturgis, Mich.

TRACERS,
YOUNG MEN,
as tracers in our drafting department. A good chance for advancement.
Apply employment department,
LINK BELT CO.,
329 W. 39th-st.

TURNER—WOOD; EXPERIENCED MAN; for work on chairs; steady work; good wages.
HEYWOOD BROS. & WAKEFIELD CO.,
911 S. Washtenaw.

UPHOLSTERER — CALL IN EVENING. Irving 908.

VULCANIZER — EXPERIENCED; STATE salary; steady job. MENDOTA TIRE & VULC. CO., Mendota, Ill.

WEAVER—WOOLENS; EXPERIENCED; BIG wages; steady work. 153 N. La Salle-st., Rm. 2.

WOOD FINISHER,
EXPERIENCED MAN.
For small wood parts.
APPLY 89TH AND ADA-STS.

YOUNG MEN—
To learn coremaking in brass factory; 40c per hour to start, 48 hours a week; piecework later when proficient.
W. D. ALLEN MFG. COMPANY,
5650 Roosevelt-rd.

YOUNG MAN—
Experienced in amateur photo finishing department.
Apply Room 301, 105 N. Wabash-av.
ALMER COE & CO.

Pharmacists.

DRUG CLERK—YOUNG MAN NOT OVER 22 years old, high school graduate preferred, to work in drug store; exceptional opportunity and good salary to right party. Plaza Pharmacy, 1561 N. Clark-st.

PHARMACIST—
Registered, at once.
347 E. 35th-st.
Douglas 345.

PHARMACIST — REGISTERED; SHORT hours; good salary; no fountain or subpostal station. Apply Otto H. Mentz, 1057 Belmont.

REGISTERED PHARMACIST — FOR EVEnings. Zindt, 4776 Lincoln-av.

REGISTERED PHARMACIST — AT ONCE; good hours. 51st and Michigan.

Farm and Garden Help.

COUPLE—MARRIED, WITHOUT CHILDREN, to work on poultry farm 23 miles from Chicago, man to assist with poultry, experience not necessary, one who can operate a Ford preferred; woman to do housework and cook for 4 adults; state age and salary desired, including board and room; steady position. Address Box 200, Tinley Pk., Ill.

COUPLE—FOR SUMMER HOME ON FARM; men for garden, lawn; wife for genl. housework; fam. 2; everything furnished; ref. required. Address P 341, Tribune.

FARM HELP WANTED—
Illinois farmers want single, experienced farm hands, capable of handling four and six horses and cultivating corn.
Wages from $50 to $75 a month, room, board, and washing. Can use unlimited number.
"Organized for Business."
ILLINOIS AGRICULTURAL ASSOCIATION,
130 N. Wells-st.
Third Floor.

FARM HANDS—TWO [2], EXPERIENCED. Apply CRAB TREE FARM, on Chicago and Milwaukee Electric. Telephone 723 Lake Forest Exchange.

FOREMAN OR MANAGER—FOR GENTLEman's country home; prefer man who has had some experience with pure breed dairy stock; permanent, excellent position for right man; state age and experience. Address D N 311, Tribune.

GARDENER AND WORKING MANAGER OR caretaker—A1, for gentleman's country home; year around; excellent position for right man; in writing state age and experience. Address C X 275, Tribune.

GARDENER — EXPERIENCED, WORK IN Evanston; during summer months. Northern Wisconsin. Mr. Suffern, 1163 McCormick Building.

GARDENER — GOOD SECOND GARDENER; permanent position. Apply G. W. ARMBRUSTER, Rm. 1212, 30 N. La Salle-st.

MAN AND WIFE,
BOTH TO WORK
on farm and greenhouse. Steady work year around; cheap house rent; vegetables free all summer.
THE GEO. WITTBOLD CO.,
745 Buckingham-pl.

SINGLE MAN—TO CARE FOR GROUNDS, country place; board, room and $60 month; summer months only. Address P 230, Tribune.

Salesmen, Solicitors, Etc.

AN UNUSUAL OPPORTUNITY—
We want a high grade man who has the tact and personality required to approach big business men. The right man can make a very large income, with the opportunity of becoming a member of the firm. Address O 139, Tribune.

ARE YOU SATISFIED?
Would you join a thoroughly reliable subdivision organization full of live pep, of 40 years' successful service, selling the best property in Chicago, WITHOUT INTEREST? No experience necessary, we will teach and help married men, single men in all walks of life to make big money; giving you more leads than you can handle, the direct assistance of an expert Sales Manager, and train you for a big Official position paying $10,000 a year.
One man earned $200 in 2 days—another $500 last week, and one has averaged $200 a week for 8 months. Don't fail to attend our school of salesmanship given by one of Chicago's leading salesmen, FREE of charge, every Tuesday evening at 7:30 P. M. sharp, Room 312. Come ready to work. Call 9 A. M. to 8 P. M.
C. O. WHITE, General Manager,
81 E. Madison-st., Room 312.
S. W. Corner of Madison and Michigan.

AUTOMOBILE
salesmen, to sell well known standard make medium priced cars, for immed. delivery; trucks also. Kelly Motor Co., 3948 N. Robey.

COLLECTOR—SINGLE MAN, MUST LEAVE city, bond required; $35 per week, commission and transportation. Apply 9 to 11 a. m. MR. WIDNER, Rm. 700, 431 S. Dearborn.

COLLECTOR AND DELIVERYMAN — TO travel; worth $40 to $75 per week, according to the man; real estate bond for $250 required. See MR. BRADLEY, 1554 Ogden-av., 2d floor, Rm. 7.

DEMONSTRATORS — HOUSE TO HOUSE, advertised product; 9-4, 5½ days; permanent; straight salary. Address B A 577, Tribune.

DEMONSTRATORS AND WINDOW WORKers making big money selling our new Ink Pencil. National Stylo Company, 109 Woodward-av., Detroit, Mich.

EXPERIENCED
SALESMEN
to sell insecticides and paints to country dealers; must be producers and willing to go anywhere. Apply Mr. Livings, Lakota Hotel, 30th and Michigan.

EXP. PHONOGRAPH SALESMAN—CHICAGO and outside territory; calling on dealers only. F. H. KRAUS & CO., 518, 36 S. State.

HIGH CLASS SPECIALTY SALESMAN—TO sell canned meats to retail grocery trade in the city; to the man who is a real salesman here is a good opportunity. Address A A 295, Tribune.

INVESTMENT BOND SALESMEN—
Assistant cashiers or junior bank officers, are you desirous of becoming investment bond salesmen? An old established investment house has openings for several men in Wisconsin and Illinois. Address P 232, Tribune.

MAN—REFINED, WELL DRESSED.
To represent us in a new business, dealing directly with the home, experienced selling women's essentials; high class leads given; applicant should be well educated, over 25, and come well recommended; good salary and commission to start. Phone Mr. Churchill for appointment. State 5560.

MAN—A GOOD, LIVE MAN WITH FORD for country proposition; big money for right man. Call between 4 and 7 p. m., room A 24, Brevoort Hotel.

MAN—HIGH CALIBER, AS ASSISTANT TO sales manager; about 28 years old; unusual opportunity; state age, salary, previous exp., etc. Address G C 207, Tribune.

MAN—MANUFACTURER WANTS REPREsentative. 1319 Ashland Block.

MAN—ELDERLY, GOOD ADDRESS. GIVE age, sal. expected. Address O 929, Tribune.

WANTED—MALE HELP.

Salesmen, Solicitors, Etc.

MAN—YOUNG, TO TRAVEL, OVER 21, learn selling; chance for advancement; $7.50 per day second week; must leave city at once. Mr. Thomas, 1029 W. Adams-st.

MEN WANTED—UNITIL SATURDAY WE will accept applications for positions on our sales force. We teach you the real estate business under the expert direction and coöperation of successful sales managers. Many of our men are now earning $10,000 per year. Salary and commissions that should equal $100 per week to start. Apply to Mr. Milburn, Sales Manager.
FRED'K H. BARTLETT & CO.,
Chicago's Largest Real Estate Operators,
69 W. Washington-st. Randolph 3751.

MEN—YOUNG, OF GOOD APPEARANCE, to qualify as salesmen; experience not necessary, as we train you in our line of business. A permanent position assured those who qualify. Apply C. K. CORBY, Room 939 Edison Bldg.

MEN—TO SELL GOODS OVER THE TELEphone. 2 men, 25 to 35 years, for telephone soliciting, 2½ hours each evening; call from 5:30 p. m. to 6:30 p. m. only, room 846, First National Bank Bldg. Ask for MR. WILSON.

MEN—BRANCH OFFICE OF LARGE NEW York concern can use several more men on special house to house proposition satisfied with $30.00 to start. Selling experience preferred but not necessary. Room 403, 35 N. Dearborn-st.

MEN — 2, NEAT APPEARING, OF GOOD habits; shall travel with manager; experience unnecessary; permanent position assured if you can leave city for unlimited time; salary or commission with drawing account. Apply Mr. Hommer, 509 S. Wabash-av., 3d fl.

MEN—SOLICITORS FOR FAST SELLING automobile accessory; $100 a week or more; see Mr. H. A. SCHULER, 1008 OTIS Bldg., today only.

MEN — YOUNG, TO LEARN SALESMANship; must be hustlers and satisfied with $24 per week to start; experience not necessary. Rm. 844, 127 N. Dearborn-st.

MEN—2, NEAT APPEARING AND GOOD talkers; house to house experience preferred; for work in city and out of town. Apply Rm. 1011, 30 N. Dearborn.

OPPORTUNITY,
$100 TO $300 A WEEK.
New $600,000 Rogers-park and North Edgewater addition now ready. Why try to sell property in undesirable localities when you can sell 33 ft. lots in Rogers-park or North Edgewater at $1,000; $100 cash, bal. $15 a month. Good transportation and ideal surroundings. Subdivision experience not essential. Call any time today before 7:30 p. m.
H. JACOBI, 3248 N. Clark-st.

REAL ESTATE.
Do you want to be a $5,000 year minimum earner? Earn while you learn. You can do so and hold your present position; simply utilize your evenings and spare time; we teach you salesmanship in our full evening course of real estate salesmanship; summer course opens next Friday evening, June 4; at 8 o'clock; no lots or vacant property; improved property or first mortgage bonds only; we give you every co-operation; don't overlook this golden opportunity to get into the big money class; register at once; only a limited number can be accommodated. Ask for Mr. Reilly, 328 State and Lake Bldg.

SALESMEN.
We know you have to make money and we want you to make it. We are willing to spend our money to get good live bona fide leads. If you are willing to follow our instructions and connect yourself with this organization you will make better than $800 per month for the next seven months.
Call to see me—R. H. CARR, City Department Manager, Room 309, 81 E. Madison-st., corner Madison and Michigan.

SALESMAN—REFINED, WELL DRESSED. Men who believe that they have energy, pep, vitality, and vigor but who have not had the opportunity to prove their worth. If you can qualify for our organization you can make upwards of $200 per week. Must be well dressed and of prepossessing appearance. References required. Give phone number and complete details in first letter. Address A D 357, Tribune.

SALESMEN—TRAVELING.
Also several for city, to sell a high class line of legitimate merchandise. Only those having mercantile experience need apply. Must be first class men, preferably over 35 yrs. of age. Excellent proposition to live, energetic applicants. 323 W. Lake-st., 2d floor.

SALESMAN—THE AZAR KIMONO MFG. Co. of Kansas City wants a good, reliable salesman who covers the western states, such as Cal. and Colorado, to carry their superior line of kimonos and bathrobes on a very liberal commission basis. Must come well recommended. Apply 906 Medinah Bldg., Chicago.

SALESMEN—
With subdivision experience, to work on our new property, close to the loop.
Easy terms. Big commissions. Advertising campaigns now starting.
Get lined up now; plenty of fresh leads. See me, F. A. ROBERTS, General Manager, Room 309, 81 E. Madison-st., cor. Madison and Michigan.

SALESMEN—TWO.
I need help. I have reached the limit of my own capacity. I must divide my sales responsibility or lose a large volume of profitable business. You can quit worrying about money if you can convince me that you can help me and that I can trust you unreservedly—with money and responsibility. Give phone number. Address A D 101, Tribune.

SALESMEN
WANTED.
$100 to $200 a week is what our average men are earning following our leads. Experience not necessary, if you are willing to work. We will co-operate with you and show you big results. Call between 9-12, Straus Bldg., Room 601, and ask for Mr. Smitzin.

SALESMAN—SINGLE, 23 OR OVER, TO travel with manager; commission basis; leave city immediately; worth $4 to $8 a day; expenses advanced; permanent work with a future for the ambitious and willing worker, regardless of experience. See Mr. Bradley, 1542 W. Madison-st., 2d floor, Rm. 7.

SALESMEN—HIGH GRADE PRODUCERS with real estate, stock and bond, or insurance experience, to work city and outside territory; to men possessing the qualifications an income above the average is assured. Apply in person or by letter, Suite 1101, 20 E. Jackson-blvd., Chicago.

SALESMAN—WHO HAS HAD SUCCESSFUL experience in selling real estate mortgage bonds in Chicago or middle west territory; Very liberal commission with an opportunity to become aligned with an old established La Salle street banking house. Address A E 332, Tribune.

SALESMEN,
FOR AUTO SUPPLY DEPT.
An unusual opportunity for man of ability and experience in this line.
Apply information, sixth floor.
CENTRAL ELECTRIC CO.,
316 S. Wells-st.

SALESMAN—
Make big money calling on business men. Every business man a prospect. No trouble with deliveries. Receive your pay at end of each week. Call Room 802, 8 So. Dearborn.

SALESMAN—HAVE YOU PROVEN YOURself a salesman with results? If so, get in communication with the writer immediately. Must possess initiative and ability. In reply state age and telephone number. Address A D 197, Tribune.

SALESMEN—TO WORK EVENINGS FROM 7 to 9 over telephone; party must possess energy and have good command of English to qualify. Salary and commission. Apply to John Ford, F. H. BARTLETT & CO., Room 200, 69 W. Washington-st.

SALESMAN — MANUFACTURER WANTS agents or distributors in every county for fast selling Ford accessories; 150% profit. Send $1.50 for samples and circulars. Every Ford owner willing buyer. Mutual Sales Co., 180 N. La Salle-st. Main 4592.

SALESMEN OF ABILITY—SHOULD INVEStigate unprecedented opportunity for splendid income offered by new South Side office of New York Life Insurance Co.; commission basis. Apply W F Oltman, room 310, 357 W. 63d-st.

SALESMAN—I CAN USE 2 FIRST CLASS salesmen; high grade proposition; extensively advertised and quick money getter. If you feel you can make good after being shown and are ready to bgin work at once call bet. 9-12. Sales Mgr., 117 N. Dearborn, R. 707.

SALESMEN—
North Side auto owners are all prospects; good money to workers; no experience necessary; give name, address, and telephone number. Address B A 503, Tribune.

SALESMEN — MEN WITH FORDS, TO sell automobile accessory advertised and indorsed by Saturday Evening Post; $15 or better per day. Chicago Branch, 104 W. Jackson-blvd.

SALESMEN — ENERGETIC YOUNG MEN are needed to complete our sales force; $25 per week and commission to start. Call from 9 to 11 a. m., Hurley Machine Co., Rm. 1511 Steger Bldg. Ask for Mr. Scheck.

SALESMEN—BETWEEN 25 AND 35; MUST be neat appearing and hard workers. Call in person only after 1:30; ask for MR. MYERS. Rm. 1030, 11 S. La Salle-st.

SALESMEN — HOUSE TO HOUSE, TO REPresent American magazine publisher's own exclusive offer; 6 orders per day pay $45 a week. Rm. 844, 127 N. Dearborn-st.

SALESMAN—FIRST CLASS; PRODUCER and capable organizing city force. Salary and bonus. Auto access. line. Address P 438, Tribune.

SALESMAN — CALLING ON BAKERY trade, to sell our product as a side line. Call between 11-1, A. E. Marine, R. 505, 180 N. Dearborn. Central 7719.

SALESMEN—SOLICIT ACCOUNTS, OUT OF town. Our men average $200 per week; higher commission than any other agency. Ill. Adjusting Corp., 127 N. Dearborn-st.

SALESMEN—TO SELL DIRECT TO HOME. Premier electric vacuum cleaner. 1301 Wilson.

SALESMAN—FOR CHICAGO TERRITORY; salary and com. A. H. KRAUS & CO. R. [illegible], 36 S. State-st.

SALESMEN—CALLING ON DRUG TRADE, to sell white bristle bottle brushes; 20% com. Mills & Mills, 53 W. Jackson-blvd.

SALESMEN — HIGH GRADE MEN FOR NAtional advertising proposition; commission basis. Address P 214, Tribune.

SALESMAN—EXP. STOCK, FOR OLD EST. financial house; big earnings. Address C Y 191, Tribune.

SALESMEN—TO SELL DIRECT TO HOME. Premier electric vacuum cleaner. 1301 Wilson.

SALESMEN—4, WITH RETAIL CANDY EXperience. HOFFMAN & CHALEM, 1655 W. Harrison-st.

SALESMEN—YOUNG MEN TO LEARN salesmanship; money while learning. 3800 Lake Park-av. Ph. Drexel 5999.

SALESMAN—JUNIOR; GOOD CONNECTION with old firm. No canvassing. Liberal salary. 222 N. Wabash, Rm. 503.

SALESMEN — SEVERAL EXPERIENCED washing machine. Leads furnished. Apply at 939 Edison Bldg. C. K. CORBY.

SALESMAN—REAL ESTATE; GOOD PROPOsition. 108 N. Dearborn, Room 414.

SALESMAN—GREEK SPEAKING; GOOD proposition. 108 N. Dearborn, R. 414.

WANTED—MALE HELP.

Salesmen, Solicitors, Etc.

[illegible]

WANTED—MALE HELP.

Salesmen, Solicitors, Etc.

SALESMEN, READ THIS AD IF YOU'RE LOOKING FOR AN OPPORTUNITY. You will find it here, as we need a few more men to fill our organization. If the high cost of living and other conditions are making you restless because you must make more money, then this is your chance to overcome it.

You need no particular experience of any kind; just so you've got the stuff in you, because we will see to it that you make good. Our commodity has always been a necessary commodity and more so today than ever before; that's why we need more men.

Regardless of what you are doing now, come in and talk it over with me, as it may be the means of making you independent. Call any day and evenings until 8:30 p. m.

WM. E. GAHLAN,
856 FIRST NAT. BANK BLDG.,
38 S. DEARBORN-ST.

SALESMAN—STOCK SALESMAN. A wonderful opportunity for men of character who have had experience in the selling of investment securities is offered by a large industrial corporation located in Chicago, an Illinois corporation. This issue of common and preferred stock has been approved by the State of Illinois as a "Class C" security, and the company can show an excellent record as to growth of sales and profits. Salesmen will be furnished a list of live prospects. Your application will not be considered unless you have had experience in selling legitimate securities. For an appointment address ... 578, Tribune.

SALESMEN—If you are a salesman and have got to make money and tired of following worthless leads, running your shoes off, paying out car fare, and making less than $100 per week, you are alright, but there is something wrong with your proposition. Now we have the proposition, furnish bona fide leads, and will show you our books where 18 of our men in an organization of 20 men are making $600 a month and better. If this interests you call and see me at once. Mr. Schneider, City Department Manager, Room 309, 81 E. Madison-st., Cor. Madison and Michigan.

SALESMEN—Foreign speaking salesmen, Bohemian, Polish, Croatian, Lithuanian, full or part time, with or without experience, to sell small farms in our new 1,100 acre small farms subdivision soon to be put on the market. I have a splendid opportunity in our organization for the right man who is bright, industrious and will do as he is told. This proposition will sell very fast and you will be given unlimited assistance and support. Call at ... 9 to 12. F. E. Merrill, 106 N. La Salle-...

TIRE SALESMEN
WANTED—YOUNG MEN.
To sell tires to the trade. The price sells themselves; steady position; good salary.
931 Wilson-av. Sunnyside 1232.

2 HIGH GRADE SALESMEN,
EXCEPTIONAL OPPORTUNITY
for 2 ambitious men who want to get into big field with a real future assured; for those who make good; world's largest and best known manufacturing concern in its line; has two good city territories open for men of good caliber and first class appearance who prove after fair trial that they can sell a high grade office device; promotions strictly on merit and results; drawing account and liberal commission will make earnings $75 to $100 per week fairly certain during first year while learning. Don't apply unless your references are the highest and past record clean in every way; previous selling experience not essential if you have push, personality, and perseverance to stick and succeed; age requirement 28 to 45. Call at Room 679 Continental and Commercial Bank Bldg., 10 a. m. to 4 p. m.

THREE MEN WITH A PUNCH.
Who reside on the south side and are over twenty-five years of age, can earn $300 a month. I can teach you in two days how to do it. Leads, co-operation, and splendid bonuses to producers. You don't have to worry if you please me. Call at Room 846 First National Bank Building, 38 S. Dearborn-st., and ask for Mr. Beard.

Agents.

AGENTS WANTED—TO SELL AUTOMOBILE accessory. The easiest agents' selling proposition on the market. Write for particulars.
MICHON MFG. CO., DEPT. C,
1213 Dorr-st., Toledo, Ohio.

AGENTS—TO SELL OUR $2.50 POCKET Check Protector, Chicago and suburbs. It perforates and inks equal to high price machine. Room 604, 35 S. Dearborn.

AGENTS WANTED—TO SELL BEST AUTO polish on the market; 200% profit. Address O 598, Tribune.

Miscellaneous.

STRANGERS—
If you have arrived in Chicago recently, settled, and employed, and still dissatisfied with your present income, I can help you.
It will pay you $20 per week for 3 hours a night, 3 evenings a week, in your spare time. Light, pleasant work.
Applicants must be 28 years or over; married people preferred living on the North or West Side. Give phone number where possible. Address A D 365, Tribune.

MEN—YOUNG MEN.
21 TO 40 YEARS OF AGE.
Positions open in many of our merchandise departments for active men in good health. The work in these departments is clean, interesting, instructive and does not require great strength. Our store is unique in advantages offered to employes. Our big restaurant serves excellent food at less than cost. Employes are allowed a liberal discount on groceries, shoes, clothing and other merchandise. An opportunity is open to you to enter our employ. You can start at a good salary, gain valuable knowledge and experience and soon be rewarded by promotion and increased pay; hours are short, 8 to 4:45, 12 noon Saturday. We can place you whether experienced or not. Apply employment office, first floor, Chicago-av. and Larrabee-st. Ask to see Mr. Ellich.
MONTGOMERY WARD & CO.

BOYS AND YOUNG MEN.
17 TO 24 YEARS OF AGE.
We have openings in our parcel post and merchandise departments for boys and young men who are seeking positions where ambition, energy, resourcefulness and willingness to work count for the most. To such boys and men we offer steady employment and the assurance of rapid advancement, both in position and salary; liberal starting wages; overtime is paid at the rate of time and a half; hours are short, 8 to 4:45, 12 noon Saturday. Apply at Employment Office, first floor, Chicago-av. and Larrabee-st. Ask for Mr. Ellick.
MONTGOMERY WARD & CO.

MEN.
MISCELLANEOUS WORK.
Must read and write English; day or night work; permanent positions to the right men. Excellent opportunities; good working conditions.
JOSEPH T. RYERSEN & SON,
16th & Rockwell. Door 3.
Employment office open Sunday 10:30 a. m. to 1 p. m.; also open Mon., Tues., Thursday and Friday evenings until 8; other days until 5.

WATCHMAN,
DAY.
Reliable, experienced preferred; clean cut; possess some refinement; must come well recommended.
THE HOUSE OF KUPPENHEIMER,
218 W. Congress-st.
[Near Franklin-st.].

MIDDLE AGED MAN FOR C. O. D. RETURN goods section. Experience not necessary. This is a permanent position which affords an excellent opportunity for advancement for one who qualifies. Apply Auditing Dept., 9th floor.
ROTHSCHILD & COMPANY,
STATE, JACKSON, VAN BUREN.

MEN—FEW GOOD OPENINGS IN WAREhouse to do stockkeeping work in our stationery division; good opportunity to work into something better if qualified; starting rates $25 to $30.
WESTERN ELECTRIC CO.,
500 SO. CLINTON-ST.

PACKER—
Experience in electrical supplies not necessary; good salary and chance for advancement to steady man.
Apply S. Jaffe, Shipping Department.
MONARCH ELECTRIC AND WIRE CO.,
624 W. Adams.

FREIGHT HANDLERS,
$100 PER MONTH, DAYS.
$105 nights. Clerks' salaries depend on class of work assigned; 8 hours per day, 6 working days each week, and in addition to regular salary 1½ time paid for all work in excess of 8 hours. Apply to Mr. Lincoln, American Railway Express Co., Room 440, 4th floor, 29 W. Monroe-st., or the following terminals: Agent, Central Dept., 13th and Indiana; agent, 13th and Canal; agent, Van Buren and Canal; agent, La Salle station; agent, Kinzie and Orleans; agent, Polk-st., 932 Plymouth-pl.; agent, Grand Central station, Franklin and Polk; agent, 424 Federal-st.; agent, 817 S. Wells; agent, Monroe and Desplaines-st.; agent, Taylor-st., West Bank of River; agent, St. Paul Depot, Washington and Canal.

MEN OF DIFFERENT TRADES.
I will have a position open in the near future which requires a few weeks' sales training. Experience in salesmanship and my business not necessary. The man who qualifies will be entitled to an executive position which pays big money. You may hold your regular job to begin with, and work with me two hours evenings, Saturday afternoons and Sundays. Call personally at Room 846 First National Bank Bldg., 68 W. Monroe St. Call all day. Office open until 8:30 p. m.
H. W. ELMORE, General Manager.

JANITOR,
ASSISTANT HEAD.
A mature white man who can show a good record for general work in a modern office building; will pay well to start and advance this man to be assistant to the man in charge of the building, with a corresponding increase in salary when he proves his ability.
Employment Office,
4046 Michigan-av.

MEN—
To work in our stock rooms; married men, 30-45 years of age.
Good salaries, steady work. An open opportunity to advance into better positions with increased salaries.
HART, SCHAFFNER & MARX,
36 S. Franklin-st.

LIGHT WORK.
Wanted—Intelligent, middle aged man, of genteel appearance as day telephone operator in large apartment building. Work not difficult; pleasant office; experience preferred; wage $20. Apply to office, 4041 Ellis-av., or telephone Oakland 2470. Near Ellis-av. station Kenwood Elevated.

MEN—YOUNG, OF GOOD APPEARANCE and courteous; high school youths and others who wish to earn liberal spending money working evenings will find agreeable employment and easy hours by acting as ushers and doing other pleasant work around theater. Apply Central Park Theater, 3535 W. Roosevelt-rd.

MEN—21 TO 45 YEARS OF AGE, ACTIVE men for permanent positions in large corporation, to clean lamps in stores and factories; must be able and willing to do a full day's work for good wages with early increase; no experience necessary. Apply H. J. FINN, 412 S. Wells-st., 2d floor.

MEN—YOUNG,
As checkers, order fillers, stock clerks and other miscellaneous stock and shipping room work; good salary; rapid advancement.
LEONARD MORTON & CO.

DO IT NOW
MEN, BE SATISFIED.
We have the newest and easiest method of teaching salesmen. There are men who thought they would never be able to sell, and who are in our organization today—star salesmen. Be a Chicago booster, learn the facts and the truth about this great city in which you live. Our teachers are master salesmen, and two of them are Chicago's foremost location experts; they teach you a thorough and simple way.
Come down to our meeting Thursday evening, June 3d. Meeting starts 7 p. m. sharp. The entire course is absolutely free of charge and makes it possible for you to earn from $25 to $50 per week in your spare time—while learning. ALL WELCOME.
Room 312, 81 E. Madison-st., Corner Madison and Michigan.

YOUNG MEN, BOYS, MEN.
YOUNG MEN.
We have desirable openings in our Merchandise and Shipping Departments for young men who are looking for a position with a future.
Boys, 16 years of age or over, to start as office boys. Good opportunity to work into good paying positions.
Men. We have positions open for men in our Shipping and Merchandise Departments for laborers and packers, for parcel post, express, and freight orders, stock work, etc. Permanent positions.
SEARS, ROEBUCK & CO.,
Homan-av. and Arthington-st.

YOUNG MAN—
Do you know that a very short training in our well equipped schools will place you in a permanent position where ability will enable you to secure positions paying from $125 to $150 per month? Salary $65 per month during training and $75 upon graduation. Rapid advancement. A pleasant, instructive, and interesting vocation. Call Wabash 4321, Local 139, or come in and talk it over.
Employment Department, Room 305, 111 W. Jackson-blvd.
THE WESTERN UNION TELEGRAPH CO.

STOCKMEN—
We have a number of positions open in our merchandise departments for experienced stockmen. These positions are permanent and offer unlimited opportunities for advancement. Apply in forenoon.
CHICAGO MAIL ORDER CO.,
2611 Indiana-av.

MEN—HANDY MEN, FOR LIGHT FACTORY work, to learn casting grinding, milling machine operating, japan spraying and sanding. No experience necessary. Employment Department open Monday, Wednesday, and Friday evenings until 8 o'clock.
UNION SPECIAL MACHINE COMPANY,
311 W. Austin-av.

PORTERS — JOBS FOR SEVERAL WHITE porters; good working conditions; excellent pay.
Apply at once.
THE HOUSE OF KUPPENHEIMER,
Polk at Karlov-av. or 2352 W. 22nd-st.

MEN,
BETWEEN 45 AND 60 YEARS TO learn to operate electric passenger elevators; also positions in various other departments. Apply Room 1002, 115 S. Dearborn-st. from 10 to 11:30 a. m. or 2 to 4 p. m.

TEN GOOD LABORERS.

WANTED—FEMALE HELP.

Stores and Offices.

ADDRESSERS—
We pay experienced longhand addressers $2.50 per thousand for copying from typewritten file cards. The working conditions are arranged to make it easy for you to earn high wages.
CHICAGO MAIL ORDER CO.,
2611 Indiana-av.

AN ACTIVE, AMBITIOUS GIRL — FOR clerical work; good opportunity. Office on Northwest Side. Humboldt 1123.

ARE YOU LOOKING FOR
A BETTER POSITION?
If so, a number of positions are open in our organization where opportunities for advancement are unlimited.
CHICAGO MAIL ORDER CO.,
2611 Indiana-av.

ASSISTANT BOOKKEEPER—
We have an opening for a capable young lady to assist in making up cost records. Prefer Gentile, 18 to 26 years old. Must be of neat appearance and write a good hand. Knowledge of stenography desirable, but not essential. Permanent position, with good opportunity for advancement. State age, salary desired, etc. Address P 510, Tribune.

ASSISTANT BOOKKEEPER—STEADY POSItion for right young lady. Apply at once. Metro Pictures Corp., 5 S. Wabash-av., Room 410.

ASSIST. BOOKKEEPER AND STENOGRAPHer and general office work; wages $25; So. Side preferred. Address P 364, Tribune.

ASSISTANT—YOUNG LADY, FOR DENTAL office, 190 N. State-st. DR. OLECH.

ASSISTANT BOOKKEEPER — EXPERIenced. Rm. 511, 431 S. Dearborn-st.

AUDITOR,
LIFE INSURANCE.
Thoroughly conversant with life insurance office accounting; bookkeeping, etc., Chicago National Life, 314 Century Bldg.

BILLER—YOUNG LADY, EXPERIENCED IN operating Remington Wahl billing machine; splendid opportunity to advance to more interesting work; ideal working conditions; state age and salary expected. Address A D 468, Tribune.

BOOKKEEPER—YOUNG LADY THOROUGHly experienced in D. E. trial balance, financial statements and pay roll work; permanent position in office on S. W. Side. State fully age, experience and salary desired to start. Address, B M 347, Tribune.

BOOKKEEPER-STENOGRAPHER—
Young lady to handle small set of books in light mfg.; also some stenographic work; light, clean office. For appointment phone Monroe 1899.

BOOKKEEPER,
EXPERIENCED.
One with cashier experience preferred; good salary to start; in answering give age, reference, etc. Address A G 429, Tribune.

BOOKKEEPER—WITH KNOWLEDGE OF STEnography, by Protestant periodical; permanent position; state age, education, salary desired, and experience. Address A H 543, Tribune.

BOOKKEEPER—
Experienced on accounts receivable.
JOHN SEXTON CO.,
352 W. Illinois-st.

BOOKKEEPER — THOROUGHLY COMPEtent and reliable; must have real estate ex...

COMPTOMETER OPERATORS—
We can use several experienced comptometer operators in our general office at the present time; hours 8 to 4, except Saturday 8 to 12; office artificially ventilated and cooled; rest room, cafeteria, gymnasium, and swimming pool; elevated to door; salary will depend upon experience and ability.
ARMOUR & CO.,
Union Stockyards.

COMPTOMETER OPERATORS—
Comptometer operators for auditing and accounting office; must be experienced. Also several young women who are recent graduates from adding machine schools; permanent positions and good salary to those who qualify.
Apply Auditing Office, 8th floor.
Take Adams and Dearborn-st. elevators.
THE FAIR.

COMPTOMETER OPERATOR—
Rapid, accurate and punctual, in a bright, airy office; agreeable associates; lunch in our cafeteria at cost; opportunity to buy at wholesale; good starting salary; state age, experience, and salary in your application; also telephone number. Address A S 532, Tribune.

COMPTOMETER OPERATOR—WE REQUIRE a first class operator, preferably one who can calculate rapidly and accurately. We also have an opening for a student operator who has graduated from a recognized school. In reply state experience and salary expected; South Side. Address K T 216, Tribune.

COMPTOMETERS—WE ARE IN NEED OF several efficient Comptometer and Burroughs operators who can calculate rapidly and accurately. Interesting work, good hours. Splendid working conditions. In reply state age, salary expected and previous experience. Address A D 478, Tribune.

COMPETENT BOOKKEEPER-STENOGRApher with some knowledge of farm loans. Must be of pleasing address, able to take entire charge of office, and leave the city. Permanent position with chances of advancement. Address H H 41, Tribune.

COMPTOMETER OPERATORS — PERMAnent position; no objection to beginners; hours 8:30-4:30, Saturday afternoon year around; excellent working conditions. Apply Coats & Burchard Co., 21 W. Elm-st.

COMPTOMETER OPERATOR—
Good opportunity for neat appearing, bright young lady; permanent position.
VICTOR MFG. & GASKET CO.,
5750 Roosevelt-rd.

CORRESPONDENTS—
High school graduates with or without business experience, or women with some high school work and business experience, to learn to handle correspondence. Rapid advancement for those who do well. Interesting and responsible work calling for initiative, judgment, and some power of expression. Permanent positions.
SEARS, ROEBUCK & CO.,
Homan-av. and Arthington-st.

CORSET SALESWOMEN.
HAND FITTERS.
Apply 5th floor, employment office.
CHAS. A. STEVENS & BROS.
19 N. State-st.

DEMONSTRATOR—
Lady to demonstrate glove and shoe cleaner.

GIRLS AND WOMEN—
Do you live on the South Side? If you live in Englewood, Kenwood, Woodlawn, or vicinity, here is an opportunity for comfortable transportation and profitable work you will not want to overlook. Transportation on through elevated trains from Englewood, Kenwood, and Woodlawn to Chicago-av. is only seven minutes longer than to Randolph-st. Always plenty of seats on south bound through trains in the evening; 45 minutes to Englewood and Woodlawn. Abundant opportunities in almost any line of work you choose. Starting salaries are good and rapid advancement both in salaries and positions are assured. We can use beginners as well as experienced girls and women. Our liberal discount to employes on groceries, clothing, shoes, and other merchandise saves money. Come out and talk things over with us. Ask to see Mrs. Weaver or Miss Pederson. Employment office first floor. Chicago-av. and Larrabee-st., just west of Chicago-av. elevated station.
MONTGOMERY WARD & CO.

GIRLS, YOUNG WOMEN.
OFFICE POSITIONS.
How would you like to work in a big comfortable office where conditions are ideal and where you will have a definite opportunity to advance rapidly, both in salary and position? Where you can buy groceries, shoes, clothing and other merchandise at a liberal discount. We have a number of office positions that will interest you. Come in this week and we will tell you about our work and the place where you have the best chance for advancement. Ask to see Mrs. Weaver or Miss Pederson, they will be more than glad to talk to you. Take L to Chicago-av. Chicago-av. and Larrabee-st. surface lines pass our door. Clark, Wells, Sedgwick, North-av., Division-st., Halsted and Crawford lines are convenient. Employment office first floor.
MONTGOMERY WARD & CO.

GIRLS,
IF YOU ARE
looking for a permanent position where opportunities for advancement are unlimited it will be to your advantage to call at our Employment Office and talk over with us the number of positions we have open. The working conditions are good and because of our modern wage schedule you may be assured of rapid promotion.
CHICAGO MAIL ORDER CO.,
2611 Indiana-av.

GIRLS—16 YEARS OR OVER, FOR THE following positions: Messenger service, filing, general office, outgoing mail, clerks, clerical work, typists, with or without experience. You will have opportunity of advancement and promotions made from within our own ranks; pleasant working conditions; liberal salary; hours 8:30 to 5, Saturday 1 p. m.; loop insurance co. You will find it to your advantage to phone MISS RYERSON, Wabash 900, for appointment, or address A O 50, Tribune.

GIRLS AND YOUNG LADIES—
Beginners and experienced; we need the following help: Girls for filing, addressing, inclosing, stamping, mail openings, and entry work. We also can use a few good typists and adding machine operators; these positions are permanent with a good starting salary and rapid advancement. Our hours are from 8 a. m. to 4:55 p. m. We close Saturday afternoons. 500 N. Dearborn-st., cor. Illinois...

WANTED—FEMALE HELP.

Stores and Offices.

LADIES—YOUNG.
We have several openings for girls who write a rapid, legible hand for addressing. The work will last a number of weeks and those proving most proficient will be permanently retained in our organization.
CHICAGO MAIL ORDER CO., 2611 Indiana-av.

LADIES—WE HAVE OPENINGS IN OUR auditing and cashier's depts. for young ladies who have had a little experience; good opportunity for advancement. Apply NATIONAL TEA CO., 1000 Crosby-st. [just north of Montgomery Ward], or Phone Superior 9410 for appointment.

LADIES—YOUNG.
Just a few exceptional openings for general office clerks, with or without experience. The work is interesting, with unlimited opportunities for advancement. Highest salary paid.
THE HOUSE OF KUPPENHEIMER, 218 W. Congress-st. [Near Franklin-st.]

LADY—YOUNG; ONE WHO HAS SOME INItiative and common sense, for general office work, such as recording and pricing of customers' orders and handling back orders; splendid starting salary for right person; small office, S. Side. Hours 8:30 to 5; Sat. Apply GATES CO., 4053 S. La Salle.

LADY — EXPERIENCED AND CAPABLE for office in 1st class grocery and meat market; must be able to take telephone orders and do some bookkeeping; only one who can give good reference need to apply. Geo. Connors, 2583 N. Clark, corner Wrightwood.

LADY—YOUNG, FOR CLERICAL WORK.
Must write neat hand and be accurate in figures; experience unnecessary. Apply at once.
J. W. CARTER CHICAGO CO., 833 W. Chicago-av.

LADY — YOUNG, BY HIGH GRADE SMALL office for clerical position which should appeal particularly to High School graduates; might use beginner; hrs. 8:30 to 4:45, 1 o'clock Sat. State age, experience, if any, and salary expected. Address A B 468, Tribune.

LADY—YOUNG, FOR BILLING DEPT.; LIVing on South Side preferred, experienced on calling and listing on Elliott Fisher machine; good position for the right party; state age, experience, and salary expected. Address B A 551, Tribune.

LADY—YOUNG, TO DO LEDGER POSTING, general office work and help to make up payroll; also with some knowledge of typewriting; state salary expected. Address A D 356, Tribune.

LADY—YOUNG, GOOD WRITER AND ACcurate at figures, to assist in accounting dept.; permanent position to the right party with salary in accordance to ability; state age, experience and salary expected. Address A G 329, Tribune.

LADY — FOR ASSISTANT BOOKKEEPER; also lady for cashier.
WARD BAKING CO., 122 S. Racine. Ph. Monroe 4392.

LADY—TO TAKE CASH AND DO SOME selling; North Side; splendid salary and commission; experience not necessary.
CENTRAL DRUG STORE, 1524 Howard-st.

LADY — YOUNG, FOR CLERICAL WORK; must be good at figures and write plain hand; good salary.
WIZARD PRODUCTS CO., 1444 W. 37th-st.

LADY — YOUNG, TO RECEIVE TELEphone calls in service department of typewriter concern; good starting salary; hours 8:30 to 5, Saturday 1 o'clock all year around. Address A A 290, Tribune.

LADY — YOUNG, ASSISTANT CASHIER; must be thoroughly experienced, neat writer, quick and accurate at figures; give experience, refs., salary, and phone; stockyards concern. Address A E 567, Tribune.

LADY—TO WORK IN SMALL OFFICE OF wholesale house; knowledge of bookkeeping and typewriting. Permanent position. State age and experience. Salary $20. Address B X 433, Tribune.

LADY—YOUNG, FOR GENERAL OFFICE work and multigraph in banking house; experience on multigraph not necessary but preferred; good opportunity. Phone Central 6981.

LADY — YOUNG, AS BILLER; EXPERIenced Elliott-Fisher machine; good salary; permanent position to right party. Apply L. FISH FURNITURE CO., 1906 S. Wabash.

LADY—YOUNG, HIGH SCHOOL GRADUATE [illegible]

SALESLADIES — EXPERIENCED IN MEN'S furnishing goods dept., salary and commission. Men's section, Leiter Bldg. Stores, State and Van Buren-sts.

SCHOOL GIRLS.
The work of the Chicago Telephone operators especially appeals to school girls. It is available for girls 16 years old or over, who are anxious to take up lucrative and interesting work during the summer vacation and continue this work in the fall after school hours.
It appeals to girls who wish to learn a profitable profession. If a young woman hopes to make her life count for something in real service to the community she can find no more congenial line of work.
Details in regard to salary, promotions and the splendid provisions for the comfort and health of the operators will be gladly given at the training department at 311 W. Washington-st., or at any exchange near you.
Ask for Booklet T, which tells all about this attractive profession. Apply at 311 W. Washington-st. Telephone Official 300, Station 910. And 6308 Stewart-av. Telephone Wentworth 12001.
Both offices open 8 a. m. to 8 p. m. each week day, or apply at any telephone exchange.
CHICAGO TELEPHONE COMPANY.

STENOGRAPHER.
IF YOU CAN TYPEWRITE
neatly and quickly, if you have a good education, we can place you promptly in a good dictaphone position.
If you are not familiar with the dictaphone, a demonstration will show you how simple it is; instruction free of charge, evening. Inquire Room 601, 321 S. WABASH.

STENOGRAPHER—
Advertiser is head of office of wholesale tailoring house employing four stenographers, wants another one to do his personal work who can use common sense and the right word at the right time; steady position; good pay; pleasant surroundings; give full particulars in your reply which will be held strictly confidential. Address B X 423, Tribune.

STENOGRAPHER—THOROUGHLY EXPERIenced and competent stenographer, for important position in our general offices; also an excellent position is offered for a bright beginner; hours 8:30 to 5; 12:15 Saturday.
BORG & BECK CO., 6558 S. Menard-av. Take 63d-st. [Austin] car to Menard-av.

STENOGRAPHER—
For employment department, with experience; or will consider bright beginner; excellent opening, which will eventually develop into secretarial work. Apply employment dept., S. W. corner Van Buren and Franklin.
ALFRED DECKER & COHN.

STENOGRAPHERS—
With general office experience preferred; good salary; hours 8:30 to 5; Saturday to 12 o'clock; free insurance, vacation. See MR. WICK at once.
R. M. HOLLINGSHEAD CO., 1534 S. Western-av.

STENOGRAPHERS—
We have opportunities for bright stenographer who have experience taking dictation pertaining to motor truck and passenger car business; prefer operators living on N. W. Side. AVAILABLE TRUCK CO. Albany 5405. Ask for Mr. Nolan.

STENOGRAPHER—MANUFACTURING CONcern, located on South Side, desires a first class stenographer, preferably high school graduate; good chance for advancement; in reply state age and salary expected. Address K T 217, Tribune.

STENOGRAPHER—YOUNG LADY OF GOOD appearance and education is required to fill out our stenographic staff. Pleasant working conditions, privately owned cafeteria, agreeable hours. State age and salary expected in reply. Address A D 470, Tribune.

STENOGRAPHER—TO WORK IN CREDIT dept. of a W. Side electrical mfg. concern; pleasant conditions. Phone Canal 8480. Miss Cleveland, or call at 2300 S. Western-av. Belden Mfg. Co.

STENOGRAPHER AND OFFICE CLERK.
Moderate salary to start; good opportunity for advancement. Apply Roemer Mfg. Co., 1916 W. Lake-st.

STENOGRAPHER—YOUNG WOMAN WITH some stenographic experience, who also understands billing and gen. office work; excellent opportunity for cleancut young woman. THERMOID RUBBER CO., 1907 Michigan-av.

STENOGRAPHER — EXPERIENCED; PERmanent position; unusual opportunity; pleasant working conditions; salary to start $20; lunches served gratis. Address B A 50, Tribune.

[illegible]

STENOGRAPHERS.
Stenographic work in small private offices of officials; most unusual position, carrying good starting salaries and rapid advancement. The work is pleasant, the surroundings are exceptionally congenial; Saturday afternoons off; convenient downtown location.
BUTLER BROTHERS, 426 W. RANDOLPH-ST. 4 BLOCKS WEST OF CITY HALL.

STENOGRAPHER—
For work in office of large rubber mfg. plant on West Side; salary, $80 month to start; splendid working conditions. State age and previous experience.
THE MECHANICAL RUBBER CO., 2639 Grand-av.

STENOGRAPHERS. EXPERIENCED.
Two; by South Side publishing house; accurate and rapid at dictation; Underwood operator; attractive working conditions; salary commensurate with experience and ability; applicants should live on South Side. For appt. phone MR. SAYES, Calumet 4111.

STENOGRAPHER—BRIGHT YOUNG BEGINner can fill position of unlimited possibilities; if you have pep, tenacity of purpose, and a desire for permanent employment where every day's labor will be schooling for an executive position with leading publishers. Apply 18th floor, 5 N. Wabash-av.

STENOGRAPHER—GENTILE, 21 TO 30 yrs. of age, with at least 1 yr.'s experience. Must be accurate on L. C. Smith machine; light, pleasant quarters. Hours 8:30 to 5; 1 o'clock Saturdays. Room 1250, 38 S. Dearborn-st.

STENOGRAPHER—
Familiar with office detail; must be accurate and steady worker; pleasant office; good hours; South Side location; state salary wanted, age, experience and education. Address A G 330, Tribune.

STENOGRAPHER—
Capable girl with high school education and 1 yr.'s business experience; cheerful office; convenient hours.
MOTOR AGE, 5 S. WABASH.

STENOGRAPHER
and bookkeeper, experienced; hours 9 to 5; half day Sat.; good wages and chance for advancement.
CONSOLIDATED LEAF TOBACCO CO., 211-13 W. Lake-st.

STENOGRAPHER—
With some experience and initiative, looking for opportunity for advancement, wanted by technical school on North Side. Call at 958-966 Montana, 1 blk. North of Fullerton-av. Northwestern "L" station.

STENOGRAPHER—
Have exceptionally good opening for a good stenographer; prefer girl who is ambitious and likes pleasant surroundings. Good opportunity for advancement. Apply Long-Costello, Inc., 153 N. Michigan-av.

STENOGRAPHER — PERMANENT POSItion; good salary and bonus; modern offices; 2 blks. Chicago-av. N. W. L sta. Call business hours or between 5:30 and 6 p. m. Mr. McGuire, Orange Crush Co., 314 W. Superior-st.

STENOGRAPHER—WITH STENOGRAPHIC experience, who also understands filing and general office work; excellent opportunity; easy hours; small sales office. SMITH BROS., INC., 342 N. Clark.

STENOGRAPHER—
Young lady with several years' experience; gentile preferred; $30 week. Call MR. ANDERSON. Haymarket 4102.

STENOGRAPHER—YOUNG LADY WITH AT least 6 months' experience; excellent opportunity for advancement; pleasant working conditions. Apply MR. ROBERTSON, Room 304, 509 So. Wabash-av.

STENOGRAPHER—WITH SOME KNOWLedge of dictaphone; good opportunity for right girl.
CHICAGO TUBE & IRON CO., 1469 So. Jefferson.

STENOGRAPHER AND OFFICE CLERK competent, by stockyards concern; small office; pleasant associates; good pay; in reply state age, experience and references. Address A E 540, Tribune.

STENOGRAPHER — RELIABLE, COMPEtent, good on grammar; pleasant position. Easy hours. No objection to beginner. MR. LAVENDER, 405 Tower Bldg., Mich. at Madison. Call any time.

STENOGRAPHER. EXPERIENCED.
Good opportunity. Apply OMAHA PACKING CO., 2320 S. Halsted-st.

STENOGRAPHER—
FINE OPPORTUNITY.
Accuracy and ability to grasp office detail essential; state experience, salary. Address A D 321, Tribune.

STENOGRAPHER — YOUNG LADY FOR traffic dept., to assist in general office work; fair starting salary and best of working conditions; excellent opening for bright girl. Call 130 S. Sangamon-st.

STENOGRAPHER—
By concern who recognizes ability and pays accordingly; chance for promotion; High school graduate preferred; West Side. Address A C 502, Tribune.

STENOGRAPHER—
Young ladies with some experience. Apply before noon.
CRANE & CO., 836 S. Michigan.

STENOGRAPHER — IMMEDIATELY; SEVeral; permanent positions; light office; fine hours; no agents. Address A D 361, Tribune.

STENOGRAPHER—WITH ALL AROUND experience in real estate; office work; drawing contracts, closing sales. Call Room 328 State-Lake Bldg. Ask for Mr. Reilly.

STENOGRAPHER — WITH SOME EXPERIence, west side; salary $20 to $21; walk to office; why ride. Roman Oil Portrait Co., 1542 W. Madison-st., 2d floor, Rm. 7.

STENOGRAPHER — EXPERIENCED, FOR commission office at stockyards; must be rapid and accurate. Phone Yards 2363.

STOP AND READ—
You may have some good reasons for wishing to obtain all night work.
If so, we can place 12 women between the ages of 22 to 26 years in our long distance telephone dept. at once. The starting salary is good, plus extra compensation for working nights. Supper and breakfast served free. Apply any time between 8:30 a. m. and 5 p. m. to
MISS DORAN, Room 807, 8th Floor, 311 W. Washington-st.

SWITCHBOARD OPERATOR.
Girl over 20 years old, with good education and some experience on commercial switchboard, for permanent position in modern wholesale office; pleasant surroundings; good opportunity to advance; hours 8:30 to 5. 1006 S. Michigan.

SWITCHBOARD OPERATOR — FOR PART time and relief work; easy clerical work when not at switchboard; pleasant working conditions; permanent; South Side. Address A G 333, Tribune.

SWITCHBOARD OPERATOR—
[Gentile]; must be a high class operator, capable of handling busy board courteously; good salary and prospects; loop company. Address A C 394, Tribune.

SWITCHBOARD OPERATOR—YOUNG LADY, experienced; small board; easy work; hours 8:30 to 5:30; gentile; salary $15 per week to start. Address A G 105, Tribune.

SWITCHBOARD OPERATOR—ONE WHO can typewrite. Apply Schiff & Co. State Bank, 728 Roosevelt-rd.

SWITCHBOARD OPERATOR — ROOM AND board; good salary; immediate employment. Ph. Evanston 1111.

TELEPHONE OPERATOR—WILLING TO DO general office work. BRADLEY & VROOMAN CO., 2632 S. Dearborn. Coliseum 7660.

THE NEW TELEGRAPHY.
PERMANENT EMPLOYMENT.
Good salary, with advancement to $1,500 or more per year.
A system by which a message typewritten on a special machine in Chicago appears in New York on a telegraph blank ready for delivery.
This is an excellent opportunity and offers a splendid future for high grade young women between 16 and 25 years of age. Apply EMPLOYMENT BUREAU, ROOM 305, WESTERN UNION TELEGRAPH BLDG., 111 W. JACKSON-BLVD.

TICKET SELLER—
Experienced. Crawford Theater, 17 S. Crawford.

TYPIST — YOUNG LADY, TO WRITE ORders, do filing, etc. Underwood machine. Salary $22. West Side. Address E X 555, Tribune.

TYPIST—YOUNG LADY; UNDERWOOD MAchine; in auditing dept.; salary $20 to start.
MARSHALL JACKSON CO., 24 S. CLARK-ST.

TYPIST—TO COPY ORDERS AND DO BILLing; wholesale house; N. Side; hrs. 8 to 5 and 12 Sat.; state age, and salary wanted. Address A O 318, Tribune.

TYPIST—EXPERIENCED; $20 PER WEEK. Call THURSTON TEACHERS' AGENCY, Rm. 448-450 Railway Exchange Bldg. Harrison 1951.

TYPIST—
State age, experience and qualifications; prefer one with insurance experience. Address A C 504, Tribune.

TYPIST — TOUCH OPERATOR, IN LOCAL fire insurance office. State age, experience, and salary expected. A good position for the right party. Address B A 319, Tribune.

TYPIST—AMBITIOUS WORKER; HOURS 9 to 5, 1 o'clock Saturday; permanent position; excellent opportunity for right person; $20. Room 800, First Nat. Bank Bldg.

TYPIST AND GENERAL OFFICE WORK—steady position; apply at once. Sethness Co., 718 N. Curtis-st.

TYPIST—RAPID, ACCURATE; AT LEAST 2 yrs. high; environment above the ordinary. Saturday, 1. 816 Peoples Gas Bldg.

TYPIST—HOURS 9 TO 4:30. WESTCHESTER FIRE INSURANCE CO., R. 1010, 343 S. Dearborn.

TYPIST AND CORRESPONDENT—EXPERIenced; $23 weekly to start. Connelly Iron Sponge & Governor Co., 3154 S. California-av.

TYPIST — INSURANCE OFFICE; HOURS, 8:30 to 5, Sat. 12:45; salary to start, $17. R. 1030 Insurance Exch., 175 W. Jackson.

TYPIST—IN SMALL OFFICE; ALSO PUT hair nets in envelopes. Apply Rm. 214, 333 S. Dearborn-st.

TYPIST AND GENERAL OFFICE CLERK—Experienced; $23 to start. Give telephone number. Address A O 87, Tribune.

TYPIST — RAPID AND ACCURATE, FOR fire insurance office. Apply 1064 Insurance Exchange.

TYPIST — WITH OR WITHOUT EXPERIence, for billing or copy work. REID, MURDOCH & CO., Clark-st. Bridge.

TYPIST—REMINGTON MACHINE; $18-$20 to start. Wholesale hardware. West Side. Address O 549, Tribune.

TYPIST—EXPERIENCED, IN ORDER AND billing dept.; permanent position. Justrite Mfg. Co., 2061 Southport-av.

TYPISTS—UNDERWOOD MACHINE; HIGHest prices paid; piecework; steady work. Ask for Miss Borg, 3d floor, 166 W. Adams.

TYPISTS—GENERAL OFFICE WORK. 542 South Dearborn. R. 610.

TYPIST—ACCURATE; SALARY $18. CALL MONASH, 3d fl., 553 W. Monroe.

TYPISTS.
BEGINNERS AND EXPERIENCED.
To girls finishing high school or business college we offer attractive positions in our offices. Don't wait until school is out before you begin looking for a job. The best ones will be taken then. Come out some day this week and let us tell you about our work, find the place where you will have the best chances for advancement, and make arrangements to start when you have finished school. No matter how much or little your experience has been, we can place you in a desirable position at a good starting salary and an opportunity for rapid advancement in both position and salary. Our store is situated near the loop, just west of Chicago-av. L station. Any L will take you there. Chicago-av. cars pass our door. Clark, Halsted, Larrabee, Milwaukee, North-av., Division-st., and Crawford lines are convenient. Call and talk over your prospects with us. Mrs. Weaver will see you any time during the day. Employment Office, first floor, Chicago-av. and Larrabee-st.
MONTGOMERY WARD & CO.

TYPISTS.
This is an exceptional opportunity; our business started a few months ago with one girl now needs 10; it will need 30 inside of 6 mo. Those taking positions now will be given advancement preference. You can grow into a good job in this organization, with its remarkable development. Liberal starting salary, based upon your present ability and earning capacity.
MODERN PHONOGRAPH SUPPLY CO., 313 S. Clinton-st., 7th fl. Harrison 1059.

TYPISTS—WITH OR WITHOUT EXPERIence. You are assured of advancement; promotions are made from within our own ranks; opportunity to learn dictaphone; pleasant working conditions and liberal starting salary; hours 8:30 to 5, Saturday 1 p. m.; loop insurance co. You will find it to your advantage to phone MISS RYERSON, Wabash 900, for appointment, or address A G 51, Tribune.

TYPIST BILLER—
We have a bright, airy office, congenial associates, home cooked lunch at cost in our cafeteria; an opportunity to buy at wholesale; short hours; salary $100 per mo. if you qualify. If interested give your phone number and full details as to age, experience, etc. in your application. Address C X 277, Tribune.

TYPISTS.
CIRCULARIZING AND GENERAL.
There are openings awaiting 2 young women of some experience along each of these lines. This is agreeable work, easily mastered, carrying a good starting salary and advancement proportionate to ability and effort shown.
EMPLOYMENT DEPT., 4046 S. MICHIGAN.

TYPISTS—
Recent graduates as well as typists with experience are needed at
WESTERN ELECTRIC CO., INC.
Salaries depend on ability, but applicants may choose whether they wish to work on a weekly or hourly rate or on piece work. 48th-av. and 24th-st.

TYPISTS AND BILLERS.
We have openings for several young ladies; no objection to beginners; hours 8 to 5, half day Saturday; good starting salaries.
APPLY AUSTIN NICHOLS & CO., 465 W. 22D-ST.

TYPISTS—
Wholesale grocery billers, experienced; permanent and temporary positions; good starting salary; splendid opportunity for advancement.
JOHN SEXTON & CO., 352 W. Illinois-st.

TYPIST WITH ADDRESSING AND FILLING in experience who can also operate multigraph. This is a small letter shop and we want a girl capable of taking complete charge. Good salary to start and an exceptional opportunity if you make good. Ph. Harrison 8007 for interview.

TYPISTS—2 YOUNG LADIES FOR PERMAnent positions, large office, where opportunity for advancement is open to all. Pleasant working conditions. Hours, 8:30 to 5, 1 o'clock Saturday. Apply MR. ROBERTSON, Room 304, 509 So. Wabash-av.

TYPISTS — DESIRABLE POSITIONS. GOOD salaries for typists; congenial working conditions; excellent transportation. Apply at general office.
LIBBY, McNEILL & LIBBY, UNION STOCK YARDS.

TYPISTS. EXPERIENCED.
Steady positions; good salary to start. Apply employment department.
LINK BELT CO., 329 W. 39th-st.

TYPISTS—
With or without experience, for our pleasant office, located convenient to the loop; good starting salary; rapid advancement.
LEONARD MORTON & CO., 434 S. Wabash, 3d floor.

TYPIST—A MANUFACTURING CONCERN requires the services of a first class typist; good working conditions and splendid chance for advancement; in reply state age and salary expected; South Side. Address K B 79, Tribune.

TYPISTS—
With or without experience. Good pay and rapid advancement. 44 hr. week. Apply in forenoon.
CHICAGO MAIL ORDER CO., 2611 Indiana-av.

TYPISTS—WE ARE IN NEED OF TWO typists who would eventually work in stenographic or dictaphone operating positions. Splendid working conditions, cafeteria, rest room. In reply state age, salary required. Address A D 477, Tribune.

TYPISTS—
Openings for a limited number of good beginners; excellent opportunity for advancement.
JOHN SEXTON & CO., 352 W. Illinois-st.

TYPISTS—HIGHEST SALARIES PAID FOR typists; hours 8:30 to 5, 12:30 Saturday; excellent transportation; first class cafeteria; large South Side corp. Address A G 332, Tribune.

TYPISTS—5, FOR ORDER CONTROL; 2 stenographers, 8 inexperienced girls, order Chance for advancement.
A. C. McCLURG & CO., 330 E. Ohio-st.

TYPIST.
GENERAL OFFICE, RAILROAD.
Union Stockyards. Initial salary, $90; 45 hour week; good prospects for advancement. Address A C 505, Tribune.

TYPIST—EXPERIENCED.
STEADY POSITION.
Good salary to start.
HUMP HAIRPIN MFG. CO., 1918 PRAIRIE-AV., COR. 20TH.

TYPIST.
EXPERIENCED AND RAPID.
Knowledge of shorthand desirable; good pay and permanent position. Address D L 117, Tribune.

TYPISTS—POLISH; YOUNG LADIES OVER 16 yrs. of age; full of ambition; steady work; pleasant office, airy and natural light; good salary to start. UNION LIBERTY CO., 4705 S. Ashland.

TYPIST—FOR POSITION IN BOOKKEEPing department; must be rapid, accurate, and experienced in detail work [Gentile]. Call Room 506, 104 S. Michigan-av.

WESTERN UNION SERVICE—
Unusual opportunity for young women, 16 to 25, permanent interesting occupation; liberal initial salary, scheduled advancement to positions paying $1,500 to $1,700 or more; high grade restaurant; cost prices; annual vacations with pay, sick benefits, insurance, pensions. Apply
WESTERN UNION, ROOM 305, 111 W. JACKSON-BLVD.

WOMEN—YOUNG.
If you are looking for a permanent position where opportunities for advancement are unlimited, it will be to your advantage to call at our Employment Office and talk over with us the many positions we have open. The working conditions are good and because of our modern wage schedule you may be assured of rapid promotion.
CHICAGO MAIL ORDER CO., 2611 Indiana-av.

WOMEN.
AGES 22 TO 40 YEARS.
If you have a good rapid penmanship we can offer you a position in our addressing department where the working conditions are arranged so as to make it easy for you to earn good wages.
CHICAGO MAIL ORDER CO., 2611 Indiana-av.

WOMEN—WE HAVE SOME ATTRACTIVE positions open in our general office for young women who have had high school or business college training. Ideal working conditions. Cafeteria in building. Liberal salaries paid. Apply
EDERHEIMER-STEIN CO., 1911 W. 12th-st.

WOMEN—
Wanted for positions as cashiers and wrappers of light merchandise.
Permanent positions and good starting salary. Applications received all day. Superintendent's office, 4th floor.
State and Washington-sts.
HILLMAN'S.

WOMEN—YOUNG; LARGE SOUTH SIDE State bank offers a few exceptionally worth while openings in its various depts. to neat appearing, intelligent young women; banking experience not essential, though preferable; those capable of advancement wishing to apply please state qualifications fully. Address A A 293, Tribune.

WOMEN—YOUNG.
For all kinds of work in our general office, merchandising and shipping depts. Good pay and unlimited opportunities for advancement; 44 hr. wk.
CHICAGO MAIL ORDER CO., 2611 Indiana-av.

WOMAN—YOUNG, WHO HAS EXPERIENCE in manufacturing office of wholesale clothing house, to take charge of dept.; a good, permanent position is offered to intelligent woman with initiative. IRA BARNETT & CO., 430 S. Green-st.

WOMAN—
Bright, energetic, for operator on our news stand in L station. For information call NATIONAL VENDING SERVICE CO., 108 W. Lake. Ask for Mrs. Rice.

WOMEN—FOR LIGHT CLERICAL WORK; 1 day off each week; hours, 6 p. m. to midnight; $13.85 per wk.; or midnight to 6 a. m., $15 per week. Apply Illinois District Telegraph Co., Rm. 258, 29 S. La Salle-st.

WOMAN.
BRIGHT, YOUNG.
For filing; good starting salary; environment above the ordinary; Saturdays 1. 816 Peoples Gas Bldg.

WOMEN—YOUNG.
For office work; permanent positions.
COMMONWEALTH EDISON CO., Room 1822, 72 W. Adams-st.

WOMAN—MIDDLE AGED, AS CLERK AND housekeeper in apt. hotel. $66. GLENGYLE HOTEL, 941 Glengyle. Sunnyside 4820.

WOMAN—BRIGHT, YOUNG, FILE CLERK; splendid location; exceptional opportunity; $18 week. Address A D 355, Tribune.

WOMAN — FOR MAKING OUT ORDERS; must write rapid, clear hand; salary $18. Address A G 430, Tribune.

YOUNG LADY FILE CLERK—SOUTH SIDE; small office; good starting salary; 8:30 to 5 p. m., 1 p. m. Sat. Gates Co., 4053 S. La Salle.

YOUNG WOMEN AND GIRLS.
OFFICE POSITIONS.
We have a few exceptional opportunities for young women who have had some business experience, for work in our offices, doing general clerical work, typists, stenographers and correspondents. Starting salary based on previous experience.
Girls with very little or no business experience, 16 years of age or over, for general office work. Good paying, permanent positions. Excellent opportunity for advancement.
SEARS, ROEBUCK AND CO., Homan-av. and Arthington-st.

YOUNG WOMEN WILL FIND IT TO THEIR advantage to investigate positions offered in the Long Distance Dept. of the Chicago Telephone Co. Good salary to start; chances for advancement; luncheon furnished free and desirable surroundings; girls 17-25 years of age with at least a grammar school education. Come in and talk it over with
MISS DORAN, Room 807, 311 W. Wash.-st.

YOUNG GIRL—
For auditing dept.; starting salary, $15 per wk., with excellent opportunity for advancement to girl of ability; chance to learn typewriting later; position permanent; hours, 8:30 to 5:15, 1 o'clock on Saturday. See Miss Smith.
WESTERN ELECTRIC CO., 500 S. CLINTON.

YOUNG LADY—
Neat and intelligent, for general clerical work in tailoring concern. Must have good schooling and be good penman. Excellent opportunity with rapid advancement. Apply employment dept., 4th floor.
SCHOENBRUN & CO., 844 W. Adams.

YOUNG WOMEN—
For all kinds of work in our general office, merchandise and shipping depts.; good pay and unlimited opportunities for advancement; 44 hr. wk.
CHICAGO MAIL ORDER CO., 2611 Indiana-av.

YOUNG LADIES—
If you have a rapid, legible hand for addressing, we can offer you a position where you can earn good wages. Good piece work rates; hours 8 to 4:45, 12 o'clock Sat.
CHICAGO MAIL ORDER CO., 2611 Indiana-av.

YOUNG WOMEN—
To work three or more days of each week, short hours, 10:30 to 4:30 or 11 a. m. to 5 p. m.; inspecting merchandise.
Apply Employment Office, 8th floor. Take Adams and Dearborn-st. elevators.
THE FAIR.

YOUNG LADIES
AS SODA FOUNTAIN DISPENSERS.
Experience not necessary; salary to start, $24.
C. L. KRAFFT, Lake Forest, Ill.

YOUNG LADY—
Experienced in mailing dept., to supervise and handle all incoming mail; steady position with responsibility.
MONEYWEIGHT SCALE CO., 326 W. Madison-st.

YOUNG LADIES—OFFICE WORK; EXPERIence not essential, but preferable. Must be good at figures and penmanship. Good salary to start and opportunity for advancement. Apply Chicago Surface Line, R. 714 Borland Bldg., 105 S. La Salle-st.

YOUNG LADIES FOR GENERAL OFFICE work; also young lady to operate Addressograph machine and do other clerical duties; good paying positions and good opportunity for advancement. Apply at once. M. L. Oberndorf & Co., 901 W. Jackson-blvd.

YOUNG LADIES—
For copying customers' orders on to our special entry sheets. Experinece unnecessary. Good pay.
CHICAGO MAIL ORDER CO., 2611 Indiana-av.

YOUNG LADY—IN AUDITING DEPT., TO do general work; experience not necessary; salary $16 to start.
MARSHALL-JACKSON CO., 24 S. Clark-st.

YOUNG LADY—EXP'D, AS SWITCHBOARD operator and filing clerk; must come well recommended; give experience, refs., salary and phone. Address B M 533, Tribune.

YOUNG LADY — FOR STENOGRAPHY AND general office work. FRIEDLEY & VASHARDT CO., Haymarket 4081.

$25 PER WEEK.
Bookkeeper—Young lady; experienced; general ledger; young lady experienced in cost work; two to handle store records; excellent opportunity for advancement; must be willing to live in Chicago Heights. Apply in person.
AUDITOR GIANT TRUCK CORPORATION, Chicago Heights, Ill.

Executives and Managers.

TIMEKEEPER—
Woman who has had experience enough to qualify her for position as timekeeper in charge of making up our pay roll of over 1,500 persons; position is permanent; liberal salary; future unlimited. Apply in person or by letter.
PHILIPSBORN'S, Congress and Paulina.

MANAGERESS—LUNCH ROOM, NR. LOOP; $25 week. Address P 207, Tribune.

Factory and Trades.

ATTENTION.
GIRLS AND WOMEN
living on South Side. Are you looking for steady factory work and want to do away with that long car ride and work near your home, also earn good wages and be benefitted by many other advantages such as cafeteria service and fine locker-rooms? If you wish to learn more about this, apply at
6051 S. Halsted-st.

ALTERATION HANDS—
On high class ladies' garments.
ANNA KORSHAK CO., 10 N. Michigan-av.

COOK'S HELPER—
We have several positions open for men who are ambitious, willing to work, and want to learn to cook preserves, jellies, etc. Good wages to start and splendid opportunity for advancement.
JOHN SEXTON & CO., 352 W. Illinois-st.

DRESSMAKING FINISHERS AND HELPers. Greenwood Gown Shop, 1105 E. 47th-st. Room 4.

DRESS FINISHERS — AT ONCE. HAZEL Rene, 308 State-Lake Bldg.

EXPERIENCED HAIRDRESSER AND MANicurist. Creot, 108 N. State-st.

GIRLS—
For wrapping and packing light merchandise; lowest salary paid, $20 per week; steady positions.
JAMES H. BOYE MFG. CO., 412 Orleans-st.

GIRLS AND WOMEN.
For work in our trunk factory, box factory and wall paper mill. Permanent positions.
SEARS, ROEBUCK & CO., Homan-av. and Arthington-st.

GIRLS—TO LEARN LIGHT ASSEMBLING and other light work in a modern factory at a high starting salary. More after learning. Apply
AMERICAN CAN COMPANY, 1834 CLYBOURN-AV.

GIRLS—17 YEARS AND OVER, ON LIGHT machines and assembly work; 48 hour week; no exp. necessary. Apply employment department.
FELT & TARRANT MFG. CO., 1717 N. Paulina-st.

GIRLS, OVER 18 YRS. OF AGE—FOR light factory work in our finishing and inspection depts. Good wages and good piece-work rates.
DOEHLER DIE CASTING CO., 97th and Cottage Grove, Burnside Sta.

GIRLS — [50], AGES FROM 16 TO 18 years, for feeding continuous stitchers; $16 per week to start, with a bonus for attendance and production; steady work. Apply ready for work. W. F. HALL PRINTING CO., 466 W. Superior-st.

GIRLS 14 TO 18 FOR LIGHT CLEAN FACtory work, wrapping and packing stationery, etc. Good pay and excellent working conditions.
JOHN B. WIGGINS CO., 1104 S. Wabash-av.

GIRLS AND WOMEN—FOR LIGHT FACtory work; high starting salary; steady work.
AMERICAN CAN CO., 3951 S. Canal-st.

GIRLS AND WOMEN TO FOLD TOWELS and other positions paying $13.50 to $16 per week and bonus. Clean daylight factory.
AMERICAN LINEN SUPPLY CO., 140 W. Austin-av. Cor. La Salle.

GIRLS, LARGE—FOR LIGHT FACTORY work; no experience necessary; 35 cents per hour. Parisian Novelty Co., 22nd and La Salle.

GIRLS AND WOMEN.
FOR FULL TIME.
or part time work in wrapping dept.; steady work; good pay.
WARD BAKING COMPANY, 122 S. Racine-av.

GIRLS—16 YEARS OLD, TO LEARN BINDery work. Good wages; light, clean table work; 48 hrs. per week.
CUNEO-HENNEBERRY CO., 455 W. 22d-st.

GIRLS OR WOMEN—FINE, FOR FILLING and labeling bottles and cans; no experience required; quick advancement. VAN CLEEF BROS., 7720 Woodlawn-av. Take 79th-st. car.

GIRLS—FOR ASSEMBLING AND GLUING paper specialties; $18 per week to start.
J. W. HOODWIN CO., 2949 W. Van Buren-st.

GIRLS—ON POWER PRESS, FOR A CELLUloid novelty stamping; experienced preferred.
PARISIAN NOVELTY CO., 22d and La Salle.

GIRLS—TO RUN FOLDING MACHINES and work in mailing dept.
MEYER & CO., 831 W. Adams.

GIRLS AND WOMEN—5, FOR FILLING AND labeling bottles and cans; no experience required; quick advancement. Take 79th-st. car. Vancleef Bros., 7720 Woodlawn.

GIRLS AND WOMEN—FOR LIGHT FACtory work.
JOHN SEXTON & CO., 352 W. Illinois-st.

GIRLS—BINDERY; $14 PER WEEK FOR beginners over 16; equally good wages for girls 14-16; clean work, pleasant surroundings. Poole Bros., 605 S. Clark-st.

GIRLS — 16 YEARS OR OVER, TO OPERate fur machine; 44 hr. week; good wages; experience not necessary. Room 906, 209 S. State-st. F. WOLTER.

GIRLS—
To stem strawberries; 2¼ cents per qt. box.
SPRAGUE, WARNER & CO., 600 W. Erie-st.

GIRL—FOR WRAPPING BREAD IN WHOLEsale bakery; evening work. Apply 2855 N. Halsted.

GIRL—FOR LIGHT ASSEMBLING WORK; good salary to start. 115 E. Ontario.
HOWE LAMP & MFG. CO.

GIRLS—FOR LIGHT PUNCH PRESS AND inspection work; good pay and best of working conditions. Apply 4538 W. Harrison-st.

GIRLS—FOR ALL ROUND FACTORY WORK. 3025 W. 47th-st.

GIRLS—FOR ASSEMBLING. APPLY ROEmer Mfg. Co., 1916 W. Lake-st.

GIRLS AND YOUNG WOMEN—[100], AGES from 16 to 30 years; light, clean, interesting work, in our bindery, inserting and wrapping catalogues; easy to learn; steady work; $15 a week to start, with a bonus for attendance; girls here are making from $30 to $40 a week; can also use several experienced inserters; short hours, from 10 to 4:30; piece work. Apply ready for work. Employment Department.
W. F. HALL PRINTING CO., 466 W. Superior-st.
Take Chicago-av. car to Kingsbury-st., and walk 1 block south; or take Northwestern Elevated to Chicago-av., walk 4 blocks west and 1 block south.

GIRLS—GIRLS—GIRLS.
FOR PACKING CANDY.
We offer permanent work packing candy and Cracker Jack; no experience required; fine wages and easy hours. Also short hour work. Call any time. Employment department.
R. B. & E., Cracker Jack Mfrs., Peoria and Harrison-sts.

GIRLS—
We have several openings for girls accustomed to factory work, to learn to become parcel post packers; the work is clean and offers a guaranteed salary, with opportunity to earn much more on a bonus basis after you have become trained to our methods. The work is permanent; hours 8 to 4:45; 12 o'clock on Saturday. 2611 Indiana-av.
CHICAGO MAIL ORDER CO.

GIRLS
FOR PHONOGRAPH MOTOR WORK.
For assembling and inspecting, with or without experience; pleasant surroundings; good opportunity and good pay; employment office open 9:30 to 4:30 daily; 12 noon Saturday.
KRASBERG ENG. & MFG. CORP., 451 E. Ohio-st.

GIRLS FOR
Light factory work; 48 hours per week. No experience necessary; report ready for work.
Apply C. H. HANSON CO., 305 W. Erie-st.

GIRLS AND WOMEN—FOR LIGHT FACtory work as inspectors, drill press operators, milling machine, bench hands and order fillers; no experience necessary, employment department open Monday, Wednesday and Friday evenings until 8 o'clock.
UNION SPECIAL MACHINE CO., 311 W. Austin-av.

GIRLS —GIRLS
All kinds of experienced girls and women on ladies' waists. 2 needle operators, joiners, examiners, hand finishers.
Short hours, light, clean workroom, and good pay.
DELLMAN WAIST CO., 115 S. Market.

GIRLS—
To operate envelope folding machines; experience not necessary; steady work and bonus; advancement after learning. Cafeteria in factory.
SEWELL-CLAPP ENVELOPES, 23 N. Desplaines-st.

GIRLS—
To operate small machines in our finishing dept., to do punching, eye-letting and clasping envelopes; steady work and bonus; suitable for young or elderly women.
SEWELL-CLAPP ENVELOPES, 23 N. Desplaines-st.

GIRLS FOR
light factory work; permanent positions; good pay.
Apply Mr. Popp, supt.
DURAND & KASPER, W. Lake and Union-sts.

GIRLS.
FOR ICING ROOM.
16 years or over. Good working conditions. Good pay.
Apply LOOSE-WILES BISCUIT CO., 3659 S. Ashland-av.

GIRLS. FOR
light assembling; no experience necessary; will start at $18 per week. Apply ready for work.
2d floor, 328 W. Kinzie-st.

GIRLS—
For labeling, packing olives, filling and capping jars in food products factory; steady work, sanitary and light workrooms; no experience required. Salary $17 per week.
SPRAGUE, WARNER & CO., 600 W. Erie-st.

GIRLS—
For light machine shop work, drill press and tapping machines; wages 45c an hour to start; chance to make more at piece work.
W. D. ALLEN MFG. COMPANY, 5650 ROOSEVELT-RD.

GLOVE SEWERS AND OPERATORS—TO work on jersey fabric gloves; light, clean work; steady; good pay.
LUXOR MILLS, 1716 S. Michigan-av., 2nd floor.

HAND EMBROIDERY GIRLS—TO TAKE home work or to work in shop. KOENIG & ELIUS, 1474 Milwaukee.

KICK PRESS OPERATORS—
Girls and boys, if you know how to operate kick press or are willing to learn come in and see what we have to offer; best wages in a clean, new shop.
VICTOR MFG. & GASKET CO., 5750 Roosevelt-rd.

LADY
PHOTOGRAPHIC RETOUCHER.
One who can spot and assist generally preferred. Permanent position.
STAFFORD, 3422 Fullerton-av.

LADIES—YOUNG, IN LABELING DEPT. IN mfg. drug laboratory. See Mr. Snyder.
THE OWL DRUG CO., 913 W. Van Buren-st.

LADY FASHION ARTIST—PEN AND INK work. Apply in person with samples, MR. COUHAUN, 1935 S. Michigan.

LINOTYPE OPERATOR—ONE FOR DAYS; two for night work. EXCELSIOR PRINTING CO., 732 Federal-st.

MARCEL WAVER AND ALL ROUND OPerator, for beauty shop; also girl for evenings, experienced. Phone Oakland 3881.

MARCEL WAVER—ALSO ALL ROUND OPerator; excellent opportunity to efficient girl. LELIAN, 314 State-Lake Bldg.

MARCEL WAVER — EXCELLENT WAGES and commissions. Louise Beauty Shop, 153 W. 69th-st., 2d floor, Room 6.

MARCEL WAVER—WHO IS GOOD GENERal operator. Austin 3736.

MARCEL WAVERS AND OPERATORS — Lee's System of Beauty, 36 S. State.

MASSEUSE — EXPERIENCED; SCANDInavian preferred.
NORMAN INSTITUTE, 14 West Washington-st.

MILLINERS.
FIRST CLASS MAKERS,
for our designing room; yearly positions; light and pleasant workrooms.
GAGE HAT WORKS, 2241 INDIANA-AV.

MILLINERY
OPERATORS, MAKERS, COPYISTS.
Daylight workrooms; steady work; good wages; come ready to work.
MONARCH HAT WORKS, 512-514 S. Wabash-av.

MILLINERY—25 TRIMMERS ON LADIES' hats; piece or week work; daylight workroom. ORIGINAL HAT WORKS, 1145 Blue Island-av.

MILLINERY TRIMMERS — EXPERIENCED, first class positions to right parties; no evening work. Apply 1273 Milwaukee-av.

NUMBERING MACHINE GIRLS—HIGHEST wages paid. J. L. HARDING CO., 102 N. Wells-st.

OPERATORS, EXPERIENCED—ON POWER sewing machines; to learn sewing fabric gloves; light, clean work; steady, good pay.
LUXOR MILLS, 1716 S. Michigan-av., 2nd floor.

PHOTOGRAPHERS, PRINTERS, AND DEvelopers—On amateur work. Apply 1309 S. Komensky-av. Ph. Lawndale 4578.

PHOTO FINISHER—IN PORTRAIT STUDIO. Apply KAUFMAN & FABRY CO., 425 S. Wabash-av.

PROOFREADER—
A woman able to handle proof of educational material; preference given one who has had experience on textbook work; this place is in a small office with exceptionally pleasant surroundings; salary to start not over $25 per week; please give telephone number. Address A S 443, Tribune.

SEAMSTRESS—
Experienced, for cloak and suit dept.; permanent position, good salary.
J. OPPENHEIMER & CO., 4700 S. Ashland-av.

SEAMSTRESS—EXP. FINISHERS, HELPers, at once. SACHER, 4557 Michigan, Kenwood 7032.

TAILOR SHOP HELP.
BUTTONHOLE MAKERS—GIRLS, WOMEN.
Over 16 years of age; the best paying trade in town; excellent working conditions; 44 hour week; limited number of openings.
Apply at once.
THE HOUSE OF KUPPENHEIMER, Bloomingdale-rd. and Lincoln-st. [Near Robey-st.]

TICKET SEWERS.
If you are experienced and want steady work you will find something of interest at
THE HOUSE OF KUPPENHEIMER, 218 W. Congress-st. [Near Franklin-st.]

WAIST FINISHERS.
2 FIRST CLASS.
Apply ready to work. Steady positions.
3139 S. MICHIGAN-AV.

WAIST FINISHERS—EXPERIENCED ONLY, to work all day or part of day; daylight workroom. Gay Shop, 1306 Venetian Bldg., 15 E. Washington.

WOMEN AND GIRLS—WE NEED WOMEN and girls for light factory work. Large, well lighted factory, and good pay with excellent chances for advancement; wages $16 to $24 per week. Apply
GOLDEN RULE CUTLERY CO., 212 N. Sheldon-st.

WOMEN—FOR LIGHT FACTORY WORK IN our new plant on the N. W. Side; steady positions, good pay, and excellent working conditions. Apply
HILL PUMP VALVE CO., 4601 Belmont-av.

WOMEN AND GIRLS—FOR GENERAL FACtory work; experience not necessary. Apply A. G. Spalding & Bros., 54th and La Salle.

WOMEN—SEVERAL, UNDER 40, TO DO labeling; no experience necessary; whole or part time; high grade factory. 18 S. Desplaines, 8th floor.

WOMEN—
To stem strawberries; 2¼ cents per qt. box.
SPRAGUE, WARNER & CO., 600 W. Erie-st.

WOMAN — HIGH SCHOOL GRADUATE, young, to learn proofreading; religious weekly; begin work June 21. Address A G 304, Tribune.

YOUNG LADY—
Experienced in amateur developing and printing. Apply Room 301, 105 N. Wabash-av.
ALMER COE & CO.

YOUNG LADY—
In photo finishing department; no experience necessary. Apply Room 301, 105 N. Wabash-av.
ALMER COE & CO.

YARN WINDERS, SWEATER LOOPERS and bathing suit menders. Apply A. G. Spaulding & Bros., 54th and La Salle.

Household Help.

CHAMBERMAID— 24 N. Carpenter-st.

COMPANION—FOR REFINED ELDERLY lady; pleasant and agreeable home surroundings; best references required. Address A O 65, Tribune.

COOK — FIRST CLASS; ALSO SECOND maid, in family of 3; must be competent and experienced; good wages, private room and pleasant surroundings. O'NEILL, 6250 Kenmore-av.

COOK — COMPETENT; BEST WAGES; house cleaning done. Phone La Grange 1933, or call 221 E. Cossitt-av., La Grange, Ill.

COOK—IN FAMILY OF 3, WILLING TO GO out of town for the summer months; short distance from city; good wages; Protestant; references required. Oakland 2182.

COOK—EXPERIENCED; NORTH SIDE; small family in house; pleasant surroundings; also opening for maid working with cook. Address A G 414, Tribune.

COOK AND HOUSEMAN — IN PRIVATE family; couple or single. Mrs. Lesens, 60 Scott-st. Superior 5440.

COOK—SMALL PRIVATE FAMILY. SUMmer residence; best wages. Apply 20 N. Dearborn-st., Store.

COOK—WHITE, 5 IN FAMILY, $17; NO ONE not experienced need apply; refs. 66 Cedar-st. Superior 6401.

COOK AND SECOND MAID OR COUPLE—Man and wife, competent, with good references; good pay. Ph. Winnetka 683.

COOK—FIRST CLASS, SCANDINAVIAN preferred; 3 in fam.; Makinac for summer; exc. wages. 70 Scott-st. Superior 130.

COOK AND SECOND MAID—EXPD.; REFS. reqd. 5101 Drexel-blvd., 1st. H. P. 8128.

COOK — GOOD WAGES; NO LAUNDRY. 1927 Hyde Park-blvd., 1st. Midway 1984.

COOK AND SECOND MAID—BEST WAGES; references required. 5606 Sheridan-rd.

COOK—GOOD; SMALL CLUB; 9 PEOPLE; light work; easy hrs. Phone Canal 1672.

COUPLE—EXPERIENCED, WHITE, COUNtry for summer; small family; good wages. 5707 Woodlawn. Midway 1389.

ELDERLY WOMAN—FOR LIGHT HOUSEwork; 2 children. 3024 Wabansia. Jarm Jarm.

GIRL — SWEDISH OR GERMAN, FOR general housework, country summer home, all conveniences where another Swedish girl is employed; must be experienced good cook. 843 Drexel-sq., first apt.

GIRL — FOR GENERAL HOUSEWORK; NO washing; willing to go to country during summer; good home and pleasant treatment; good wages. Mrs. Scholz, Sunnyside 2437. 909 Lakeside-pl.

GIRL — WHITE, GENERAL HSWK.; MUST be neat and good cook; family of 2; splendid place for right party; first class references required; no laundry work. Phone Edgewater 4112.

GIRL — GENERAL HOUSEWORK; GOOD home; small family; no laundry; salary $16. 5344 University. Phone Blackstone 4662.

GIRL—EXP. FOR GEN. HSWK., IN GLENcoe. 4 adults. No washing. $16. Ph. Glencoe 269 or Wab. 4708, or apply Rm. 233, 80 E. Jackson-blvd.

GIRL — COMPETENT, FOR GENERAL housework; good wages; plain cooking; no washing; go home nights. O'CONNOR, 4147 Drexel-blvd., apt. 1. Oakland 5652.

GIRL—WHITE; COOKING AND FIRST floor, 4 in family; no washing; maid's private bath and sitting room; $15 per week. Phone Winnetka 1073. Reverse charges.

GIRL—FOR GEN. HSWK., NO WASHING, ironing, or thorough cleaning; wages $15 week and up. 726 Elmwood-av., Wilmette. Phone Wilmette 1510, reverse charges.

GIRL — FOR GENERAL HOUSEWORK; small family; no laundry; good wages. 2820 Sheridan-rd., 1st apt. Phone Lake View 7443.

GIRL — EXPERIENCED GENERAL HSWK. to go to Michigan summer resort; 6 rm. cottage, bathroom and running water; small family; no washing. Ph. Hyde Park 6202.

GIRL OR YOUNG WOMAN—WHITE COMpetent; genl. hswk. and assist 2 children; 5 rm. apt.; good wages. Come at once. Call 3d, 951 W. 77th-st. Vincennes 3538.

GIRL — FOR COOKING AND GENERAL hswk., small family; good wages; Winnetka. Reply on Thursday. 669 Irving Pk.-blvd. Lake View 135.

GIRL—OR MIDDLE AGED WOMAN; TO ASsist hswk.; small family; small apt.; good wages. 5228 Ingleside-av., 3d. Blackstone 1529.

GIRL FOR COOKING AND LIGHT HSWK.—Experienced. Small family; good home and wages. Phone MRS SCHRAM, Evanston 6195.

GIRL — COMPETENT, GENERAL HSWK.; must cook; with or without washing; 3 in family; good wages. H. BLUM, 2d, 924 Winona-av.

GIRL — YOUNG, OR MIDDLE AGED WOMan, to assist with housework; no laundry; room and bath. Midway 1214. Fenley, 5329 Woodlawn-av.

GIRL — FOR GENERAL HOUSEWORK; good pay; no washing; 3 in family; beautiful private rooms; refs. Kenwood 9774. 5256 Michigan-av., 1st apt.

GIRL—GEN. HSWK.; FAMILY THREE; NO washing; right wages to the right girl; references. Phone, reverse charges. Wilmette 1131, 411 Lake-av.

GIRL — FOR GENERAL HOUSEWORK, without washing; small family, adults; good wages. 926 Hyde Park-blvd. Kramer, Drexel 3784.

GIRL — FOR GENERAL HOUSEWORK; good wages. TAUSSIG, 4536 Drexel-blvd. Kenwood 2922.

GIRL — COMPETENT GEN'L HSWK., FAM. 4 adults; wages $16; no washing. Reverse charges. Glencoe 58.

GIRL — WHITE, GENERAL HOUSEWORK; nice cool room; good wages. Phone Wilmette 1997.

GIRL — GENERAL HSWK., 3 IN FAMILY; good pay; small apt. Getschow, 4942 N. Lincoln, 1st. Sunny. 947.

GIRL — COMP., HSWK.; GOOD WAGES; small family. 926 Hyde Park-blvd., 2d. Oak. 3333.

GIRL—YOUNG; GENERAL HSWK.; GOOD plain cook; family of 2; no laundry; best wages; Irish preferred. Edgewater 1452.

GIRL — EXPERIENCED, GEN'L HSWK.; good cook; 2 adults; 2 children; no laundry, $15. Graceland 5524. 458 Briar-pl., 3d.

GIRL — OR WOMAN — GEN'L HSWK; NO washing; references. Sunnyside 4626. 5455 Winthrop.

GIRL—COMPETENT FOR GEN. HSWK.; 3 in family; no washing. 5216 Ingleside, 3d. Midway 8982.

GIRL OR WOMAN—FOR GENERAL HSWK.; no washing; good home. 1263 Vincennes-av. Edgewater 5240.

GIRL—GEN'L HSWK.; GO TO WISCONSIN for 4 months; willing to take woman with a child. Phone Diversey 1730.

GIRL—FOR GENERAL HSWK.; NO WASHing; good wages. 4328 Vista-terrace. Lake View 7395.

GIRL — GENERAL HSWK.; GOOD WAGES; no washing. 2852 Logan-blvd. Humboldt 1685.

GIRL—SWEDISH OR GERMAN, FOR GENeral hswk.; good pay; references required. Address Box 594, Kenilworth, Ill.

GIRL—FOR GEN. HSWK.; WHITE; GOOD wages; no washing; references. 4719 Drexel-blvd., 3d. Kenwood 4131.

GIRL—FOR HOUSEHOLD WORK; FAMILY of 3; references required. 745 Gordon-ter., Apt. 3. Tel. Graceland 381.

GIRL — WHITE, FOR GEN'L HOUSEWK.; good cook; small family; 6 rm. apt.; no laundry; $15. 1360 E. 48th-st., 1st.

GIRL—YOUNG, FOR LIGHT HSWK. 4212 N. Crawford-av. Ph. Irving 6746. Home nights.

GIRL OR WOMAN—HOUSEWORK; NO washing; own room and bath; references. 7433 Crandon-av. South Shore 3917.

GIRL — RELIABLE, GEN'L HSWK.; NO laundry; $15; refs. Call Winnetka 1299; reverse charges.

GIRL—WHITE, HOUSEWORK, PRIV. ROOM and bath; no laundry. Ph. Kenwood 2186. 4546 Prairie, 2d apt.

GIRL—FOR GEN. HSWK.; SMALL FAMILY and apt.; no washing or cooking. R. Brown, 820 Sunnyside-av., Edgewater 9305.

GIRL — EXPERIENCED FOR GENERAL housework; 2 in family; own room and bath. 1124 E. 52d-st.

GIRL — FOR GENERAL HOUSEWORK; small family. 5238 South Park-av., 2d apt. Drexel 2685.

GIRL — FOR GENERAL WORK WHERE second maid and laundress are kept. 4746 Ellis-av., 2d apt.

GIRL—FOND OF CHILDREN, WHO WOULD like to go to country for summer; very little housework. Call Kedzie 3111.

GIRL—GEN. HSWK.; 2 ADULTS; NO washing. 4756 Ingleside, 2d. Kenwood 5634.

GIRL—GEN. HSWK.; SUMMER HOME; SM. fam.; no wash.; good wages. Stewart 2290.

GIRL—GEN. HSWK.; NO LAUNDRY; 5 RM. apt. 1509 E. 65th. Becher.

GIRL—FOR GENERAL HOUSEWORK. 4718 Ellis, 2d. H. ASH, Drexel 2611.

GIRL—WHITE, GEN. HSWK., SMALL APT. 4532 Drexel, Apt. E. Ph. Oak. 6325.

GIRL — COMPETENT, GEN. HOUSEWORK; no washing; good pay. 5740 Kimbark-av.

GIRL—GEN. HOUSEWORK; $15. 1357 47-pl., 2d. Kenwood 1120.

GIRL—GENERAL HSWK.; NO WASHING. 4554 Grand-blvd., 3d. Drexel 5131.

GIRL—FOR GENERAL HOUSEWORK. 926 Lakeside-pl., 2d.

GENERAL MAID—WHITE; NO WASHING or ironing; 2 adults; wages $18. Ph. Rogers Park 9327. 7739 Eastlake-terrace.

GENERAL HOUSEWORK — NORTH; NO laundry; 4 adults. 635 Bittersweet, 2d.

GOVERNESS—EXPER. FRENCH CHR. SS. preferred; must be able to help children practice music; excellent salary. Address A A 286, Tribune.

HOUSEKEEPER—WHO SPEAKS GERMAN and English; Austrian preferred; must be first class cook; small family; no children; highest salary. Address B A 312, Tribune.

HOUSEKEEPER — MARRIED; SAVE RENT. Good prop. Call eves. 2956 Mich.-av.

INFANTS' NURSE—EXP'D, FOR CHILD 2 years old; also infant; will pay $18 per week; state experience, refs., when replying. Address B A 579, Tribune.

KITCHEN GIRL — COLORED; 12-8; NICE place to work. 1022 Argyle-st.

LADY — YOUNG, BETWEEN 16-19 YEARS, to take care of little girl 7 years of age during summer vacation; only home evenings. For further information phone or write Mrs. J. R. Molera, Rm. 422 Edgewater Beach Hotel. Edgewater 8380.

LAUNDRESS—TO TAKE CHARGE OF small private laundry; one who understands modern equipment; good steady position. Call Superior 1570 for interview.

LAUNDRESS — WHITE, ONE DAY EVERY two weeks, or ½ day every week. Phone Columbus 6440.

MAID — WHITE, GENERAL HSWK.; be good cook; 3 in family; no [illegible] heavy cleaning; rm. with bath; $18. 8. Green Bay-rd., Highland Park. Highland Park 229.

MAID—GOOD, FOR GENERAL [illegible] work; or cook and second maid [illegible] location, short distance from city. [illegible] For information telephone Central [illegible]

MAID—COMPETENT; GENERAL [illegible] work; small family; no washing [illegible] wages. 1324 Kenilworth-av. [illegible] 5759.

MAID—WHITE, FOR GENERAL [illegible] work; small family; good wages; [illegible] employed; references. 327 N. [illegible] Oak Park. Phone O. P. 938.

MAID—EXPERIENCED, GENERAL [illegible] work, suburbs, 3 mos.; wages $15 [illegible] depending on ability; reference. 5224 Ingleside-av. Ph. Blackstone [illegible]

MAID — FOR GENERAL HOUSEWORK [illegible] per wk., no laundry; good home [illegible] party; private room. Mrs. [illegible] 1415 Hood-av. Ph. Edgewater 4711.

MAID — WHITE, EXP'D GEN'L [illegible] small apt.; fam. 3 adults; good home [illegible] wages $12. BIGELOW, 672 Irving Park [illegible] East of Broadway. L. V. 4520.

MAID — GEN. HSWK.; NO LAUNDRY [illegible] cleaning; $16. 5314 University-av. [illegible] Park 4457.

MAID—FOR GENERAL HOUSEWORK [illegible] cooking, no washing; good home [illegible] Ref. req. Levy, 437 Belmont-av. L. V. [illegible]

MAID—FOR GENERAL HSWK.; [illegible] apt.; good home. 709 Sheridan [illegible] View 8136.

MAID — WHITE, GENERAL HSWK. [illegible] cook; small family, apt. Phone Hyde [illegible] 1775.

MAID—CAPABLE; GOOD WAGES; [illegible] ences required. Call after 4:45. [illegible] 6021 Drexel-av.

MAID—COMPETENT SECOND MAID [illegible] ing to go to country for summer; [illegible] ences. 2933 Washington-blvd.

MAID — EXPERIENCED, WHITE, [illegible] al housework; 4 in family; no [illegible] 6336 Kenwood-av., 3d. apt. Midway [illegible]

MAID — FOR GENERAL HOUSEWORK [illegible] small apt.; no washing; 4 in family [illegible] wages. 651 Buena-av., Graceland [illegible]

MAID—WHITE, GLENCOE, $15; NO [illegible] dry; good treatment. Glencoe 214 [illegible] dolph 2933.

MAID—FOR COOK AND GENERAL [illegible] work; no washing; family of two; [illegible] ment. Phone Midway 529.

MAID—GEN. HSWK.; HIGHLAND [illegible] near lake and transportation; [illegible] 168 Central-av., Highland Park.

MAID, SECOND—WHITE; EXPERIENCED [illegible] best refs.; small family; best wages [illegible] 5347.

MAID—SECOND; EXPERIENCED; [illegible] to Highland Park for summer; [illegible] ref. req. Call Kenwood 565.

MAID — WHITE, FOR GENERAL [illegible] work, small apartment, North Side; [illegible] 3; pleasant home. Phone Graceland [illegible]

MAID — GENERAL HOUSEWORK [illegible] family. 5326 Hyde Park-blvd. [illegible] way 8923.

MAID — PROTESTANT; GOOD COOK [illegible] washing; references; family of 3. [illegible] 5520.

MAID — FOR HOUSEWORK; [illegible] with work in home; no laundry, [illegible] botsford-rd. Ph. Kenilworth 1382.

MAID—SECOND, COMPETENT, TO [illegible] northern Michigan for summer. [illegible] chester-av.

MAID—COLORED 2D MAID, LIGHT [illegible] good room, bath; rev. chgs. [illegible]

MAID—GEN. HOUSEWORK; NO LAUNDRY [illegible] 2844 Logan-blvd., 2d floor. Humboldt [illegible]

MAID — EXPERIENCED SECOND [illegible] city for summer. Phone Wellington [illegible]

MAID—GEN'L HSWK; GOOD WAGES [illegible] washing. 4843 Vincennes. Oakland [illegible]

MAID—FOR GENERAL HOUSEWORK [illegible] 5439 Cornell, 1st apt.

MAID—GEN'L HSWK.; 3 LITTLE [illegible] 649 Buena-av., 3d.; phone Grace[illegible]

MAID — 3 IN FAM., $18 PER WK. [illegible] washing. 932 Margate-ter.

MAID — EXPERIENCED SECOND [illegible] good wages. 5822 Blackstone-av., 1[illegible]

MAID—GEN. HSWK., PART TIME, 9-[illegible] washing, good wages. 5637 Dorchester[illegible]

MOTHER'S HELPER—SMALL FA[illegible] good home; no washing. BUTT, 60[illegible] Lawrence-av.

NURSE GIRL—COMPETENT, TO [illegible] after boy 3 yrs. old; good home; [illegible] white girl. Phone Sunnyside 5318. [illegible] thal, 906 Lafayette-parkway.

NURSE MAID—EXPERIENCED, FOR [illegible] old child. 5123 Ingleside-av., 1st. Hyde Park 8115.

NURSE MAID—HIGH SCHOOL GIRL [illegible] nurse girl, for whole or half days; refs. req. Ph. Hyde Park 1397.

NURSE — RELIABLE, FOR ONE [illegible] 3½ yrs. old; must have references [illegible] Midway 6182. 6945 Oglesby-av., 3[illegible]

NURSE GIRL — FROM 9 TO 5:30 [illegible] required. Call Diversey 3245, mornings, evenings.

NURSE MAID—WHITE; TAKE CHARGE [illegible] 2 children 5 and 10 yrs. Reference [illegible] Ellis-av., 3d apt. Kenwood 10150.

NURSE — AT ONCE, CAPABLE [illegible] person, to help with the care of [illegible] for a few weeks. Phone Superior [illegible]

NURSE—FOR 2 CHILDREN; AGES 4 [illegible] good ref; $15. 4724 Ellis-av., 3d [illegible] 410.

NURSE GIRL—TO TAKE CARE OF [illegible] old child and assist with light w[illegible] Fullerton-pkwy.

NURSE—FOR TWO CHILDREN, 8 MO[illegible] 4 years of age; salary, $20 a wk. [illegible] EDGEWATER 2353.

NURSE — FOR 2 CHILDREN; $15. [illegible] land 7054.

PRACTICAL NURSE—FOR ELDERLY [illegible] tleman who is confined to bed. [illegible] wood 587.

SECOND GIRL—GOOD WAGES; [illegible] enced; city references; also child [illegible] experienced. 6129 Kenmore. [illegible] 2112.

SECOND MAID—PRIV. ADULT [illegible] 540 Stratford-pl., 2d. Lake View [illegible] Broadway car.

SECOND MAID—
In family of 6; South Side; [illegible] good wages. Ph. Hyde Park 800.

SECOND MAID—TO GO TO COUNTRY [illegible] Wellington 93.

SECOND MAID — COMPETENT [illegible] wages. 4742 Ellis, 2d. Drexel [illegible]

SECOND MAID—4715 DREXEL-BLVD. [illegible] ond Apartment. Oakland 1697.

WAGES $18.
GIRL, GEN'L HSWK.
Small family; small apt. 1720 E. [illegible] Blackstone 1835.

WAITRESS — FIRST CLASS; FOR [illegible] family; to remain in city; [illegible] 4810 Ellis-av.

WAITRESS—WHITE; REFERENCES; [illegible] wages; family of two. Ph. Superior [illegible]

WANTED—GIRL FOR GENL. HOUSEWORK [illegible] exper.; small family; no laundry [illegible] wages. Ph. Blackstone 2911.

WOMAN—OR GIRL—TO ASSIST IN [illegible] care of children [year old twins [illegible] year old daughter] and some house[illegible] ties; no washing; will be treated as [illegible] the family; must be fond of children; [illegible] $18. MRS. WM. EICHENBAUM, [illegible] Whipple-st. Monticello 8659.

WOMAN—CLEAN, CAPABLE, FOR [illegible] eral housework, in suburban home; [illegible] be good plain cook; no washing; 3 [illegible] ily; ref.; will consider woman with [illegible] Ask for Mae Tinee, 3rd floor Tribune [illegible] Friday, 11 to 12 or 2 to 4.

WOMAN—MIDDLE AGED, TO ACT AS [illegible] panion for elderly woman, [illegible] apartment, Englewood; light household [illegible] Address A D 311, Tribune.

WOMAN OR GIRL—TO ASSIST [illegible] with 2 children in home where [illegible] is kept. Write particulars and salary [illegible] Address B A 320, Tribune.

WOMAN — GENERAL WORK, FAMILY [illegible] 2; no laundry; good wages; [illegible] write. Mrs. Frank Sturges Jr., [illegible] Ph. Elmhurst 12.

WOMAN — COMPETENT WHITE [illegible] general housework; good plain cook; [illegible] fam.; no washing. 6750 Merrill-av. [illegible] Blackstone 4604.

WOMAN — TAKE CARE 2 RM. APT. [illegible] 3; no Sundays; $15. Rav. [illegible] p. m.

WOMAN—MIDDLE AGED, HSWK.; [illegible] laundry; 2 in family. Call bet. 1 [illegible] 624 Fullerton-pkwy.

WOMAN—WHITE; REF.; WASH [illegible] clean; Tues., Wed., Thurs., Fri. [illegible] versity-av. Hyde Pk. 4943.

WOMAN—MIDDLE AGED OR [illegible] general housework; family of two. [illegible] Menard-av., 1st.

WOMAN—WHITE, FOR COOKING AND [illegible] eral hswk.; in small family; room [illegible] sired. Phone Edgewater 7718.

WOMAN—RELIABLE, GENERAL [illegible] good plain cook; 3 in fam.; refs. [illegible] N. Monticello. Irving 3140.

WOMAN — TO TAKE CARE OF CHILD [illegible] afternoon. Tel. Graceland 9185.

WORKING HOUSEKEEPER — [illegible] room and bath; good wages; [illegible] ily. Phone Calumet 6060 or Wilmette [illegible]

WORKING HOUSEKEEPER — APPLY [illegible] tween 4 and 7 p. m., 2nd [illegible] Evans-av.

WOMAN—MIDDLE AGED; [illegible] charge. Hyde Park 9437.

Hotels and Restaurants.

ASSISTANT LINEN ROOM
woman and seamstress; good wages [illegible] hours.
Apply Housekeeper, LAKOTA HOTEL, 3001 S. Michigan.

ATTRACTIVE OPPORTUNITIES IN [illegible] employment are offered to [illegible] women, experienced and inexperienced [illegible] waitresses, lunch counter attendants [illegible] pantry women, laundresses, etc., under [illegible] tageous conditions. Transportation [illegible] furnished from Chicago to destination [illegible] homes, good treatment, and increased [illegible] with further increases after six months [illegible] satisfactory service.
FRED HARVEY, 18th-st. and Wentworth-av., Chicago.

CAFE CASHIER AND HEAD WAITRESS [illegible] Apply Hotel Melbourne, 4625 N. [illegible]

CHAMBERMAIDS.
$35 PER MONTH AND BONUS.
Room and board; good hours.
Apply Housekeeper, LAKOTA HOTEL, 3001 S. Michigan.

1 CHAMBERMAID, $14; 1 BATHMAID [illegible] $15. Hours 9 a. m. to 4:30 p. m. [illegible] Housekeeper, Stanleigh Hotel, 6600 [illegible] dan-rd.

CHAMBERMAIDS—ALSO HELPS, WAITRESS [illegible] or waitress; good salary, room, and [illegible] Blue Island 647.

CHAMBERMAIDS — WHITE OR COLORED [illegible] VICTORIA HOTEL, 334 S. Clark-st. [illegible]

CHAMBERMAID — COLORED; [illegible] Hotel. Lincoln 4916.

CHECKER—$18 PER WEEK; EASY [illegible] Apply at once. IDEAL CAFETERIA [illegible] ner State and Division.

WANTED—FEMALE HELP.

Hotels and Restaurants.

—EXPERIENCED, FOR CAFE-... good wages, Grant Park Inn, 1014 ...

—FOOD, WITH OR WITHOUT ...ence; good salaries for large loop ... Address A O 66, Tribune.

...GIRL— ...enced, for making coffee. Apply ...ment Office, 8th floor. Take Adams ...earborn-st. elevators. THE FAIR.

—1ST AND 2D, AND GOOD WOMAN ... and waitress, season 3 months at fine ... resort. Address Winona Hotels, John ..., Gen. Mgr., Winona Lake, Ind.

—WHITE OR COLORED, FOR OUTSIDE ..., also dining room girl. Phone Central ...

—FIRST AND SECOND; ALSO ...; Scandinavians. 2749 Foster- ... Swedish Covenant Hospital.

...ER GIRL—Y. M. C. A. CAFETERIA, ... La Salle-st., 3d fl.; no Sunday; good ...

...ER GIRLS—AMERICAN CAFETERIA, ... E. 63d-st.; 6 days per week.

...WASHER—WHITE WOMAN, 7 A. M. ... p. m.; also 11 a. m. to 3:30; no Sun-... 327 S. La Salle, in lobby of Webster ...

...WASHER—NO SUNDAY WORK. 1207 ... Dearborn.

...WASHER—EASY JOB; EVERY OTHER ... off. 1419 E. 67th-st.

...MAIDS— ... to live at home. CHICAGO LYING-IN HOSPITAL, 426 E. 51st-st.

FOOD CHECKERS. MUST BE EXPERIENCED. ...reliable; good wages; straight ... Hyde Park 4000.

GIRLS BY LARGE HOTEL. ... vegetable girl, 2nd vegetable girl ... vegetable helpers; good wages. Ad-... A J 391, Tribune.

... manager in cafeteria. Good wages, ... and board. Apply to steward. PALMER HOUSE.

... AND WOMEN—FOR CAFETERIA ...; 6 days per wk. Apply 2d floor, 522 ...

...—TO CLEAN TABLES; NO SUNDAY ... 1207 N. Dearborn.

...KEEPER—TAKE CARE OF 22 ROOM ...; good pay. 69 W. Ohio-st.

...N GIRL—IN CAFETERIA OF LRG. ... employer's restaurant; no Sunday ... pleasant working conditions. See chef ... morning. J. T. Ryerson & Son, 16th-st. ... Rockwell.

...EN HELPER—$40, ROOM AND ... Washington Pk. Hospital, 437 E. ...

WANTED—FEMALE HELP.

Miscellaneous.

GIRLS, YOUNG WOMEN, WOMEN 16 TO 45 YRS. OF AGE.

Part or full time. If you want a place offering the proper opportunities for advancement, we invite your attention to the vacancies in several of our departments. We have attractive openings in our merchandise departments and entry office for those who desire work that is not strictly clerical. No experience is necessary; good salary; unlimited opportunity for advancement and the best of working conditions unite to make your connection with us most profitable. Our store is an ideal place to work. Our large restaurant serves excellent food at less than cost. Employes are allowed a liberal discount on groceries, shoes, clothing and other merchandise. Whether experienced or inexperienced, call and talk things over with us. Ask to see Mrs. Weaver or Miss Pederson. It will be well worth your while. We are a short distance west of Chicago-av. L station. Clark, Wells, Sedgwick, Halsted, Milwaukee and Crawford surface cars cross Chicago-av. line, which pass our door.

MONTGOMERY WARD & CO.

YOUNG WOMEN—

Do you know that a very short training in our well equipped schools will place you in a permanent position where ability will enable you to secure positions paying from $125 to $150 per month. Salary $65 per month during training and $75 upon graduation. Rapid advancement. A pleasant, instructive, and interesting vocation. Call Wabash 4321, local 139, or come in and talk it over.

EMPLOYMENT DEPARTMENT, ROOM 305, 111 W. JACKSON-BLVD. THE WESTERN UNION TELEGRAPH CO.

WOMEN, 28 OR OVER,

who are employed, to work 3 evenings a week, 3 hours an evening with me.

Light, pleasant work, and this will give you a chance to get that vacation money you have been waiting for.

This position will pay you from $20 to $30 per week.

Married people, living North or West preferred, but not essential.

Answer at once. Give phone number if possible. Address A D 366, Tribune.

WOMAN—

25 years or over, who would devote a few hours of her spare time for an assured income of $50 per week.

Experience not necessary to start. This is a pleasant, remunerative position with a Big, Responsible FIRM of 40 years' standing. No canvassing to be done. Call 9:30 a. m. to 4 p. m.

MRS. McKINNEY, Room 312, 81 E. Madison-st., s. w. corner Madison and Michigan.

GIRLS AND WOMEN

for light, interesting work, sorting ladies' merchandise and writing C. O. D. tags; no experience necessary.

We are located 1 block from loop at Congress-st. L station; excellent transportation to all parts of city. Hours 8:15 to 5; noon on Saturday year around. Good starting salary.

LEONARD MORTON & CO.

TRADE SCHOOLS.

COMPTOMETER SCHOOL. Conducted by the Makers of Machine. FELT & TARRANT MFG. CO., 33 S. La Salle-st. Mon. 2580.

Learn Marcel Waving

manicuring, beauty culture, electrolysis. Columbia metho dtaught. Manicuring, $15; marcelling, 6 lessons, $15. DAY AND EVENING CLASSES. MISS E. RUTH LAHS, 14 W. Washington, Suite 500, 5th floor.

MUSICAL INSTRUMENTS.

Wonderful Values

In new, slightly used, rebuilt, and shopworn

PHONOGRAPHS

SAVE $30 to $125 ON FACTORY PRICES.
38 inch cabinet, only $20.
50 inch cab., now $65; $325 size.
47 inch cab., now $60; $235 size.
46 inch cab., now $55; $320 size.
42 inch cab., now $40; $130 size.
Also table phonographs, $15 to $35.

2 jewel point and 16 selections records free with each machine; automatic stopper; play any records; free delivery to any part of the city and will send C. O. D. for out of town customers.

THE VICTORIA,

143 N. Wabash-av., Main Salesroom, Cor. Randolph, 4th Floor. Branch Stores open all day and Sundays. 2205 W. Madison-st. 2545 Indiana-av.

ADAM SCHAAF.

ESTABLISHED 1873.

MAY CLEARANCE SALE.

This month unusual values in used UPRIGHT and PLAYER-PIANOS of STANDARD MAKES. Every instrument in first class condition and fully guaranteed. SPECIAL LOW TERMS during sale.

ADAM SCHAAF. 319-321 S. Wabash-av. Between Jackson and Van Buren.

OVERSTOCKED

Phonographs and Pianos.

Will sell at nearly cost every known make and size; no interest on time. EQUIPMENT FREE.

LOST AND FOUND.

BAG—LOST—TUESDAY NIGHT FROM AUtomobile between Northwestern station and Auditorium, lady's black club bag. Reward. Address P 375, Tribune.

BAG—LOST—SMALL STERLING SILVER mesh, name Margaret O'Keefe engraved on frame. Finder please return R. 1150, 38 S. Dearborn.

BAG—LOST—SILVER MESH BAG, MARKED Hoffman; small pearl set, fraternity badge. Reward for return of either. Majestic 7500.

BAG — LOST—BABY'S BLACK WATERproof bag, Sunday, from auto. Finder please Ph. Graceland 6726.

BOND—FOUND—LADY CALL AGAIN AT drug store for liberty bond. Address X S 196, Tribune.

BROOCH—LOST—DIAMOND AND PLATinum brooch, Tiffany made, square in shape with corners turned down; contains 56 diamonds. Lost somewhere between New York on Pennsylvania train arriving Chicago 9:45 a. m. Sunday, May 30, and Milwaukee; $50 reward for information or return. Address P 98, Tribune.

BROOCH — LOST — SET WITH SMALL DIAmonds and pearls; between Woodland-pk. and Yates-av., on street car; suitable reward. Douglas 5644.

BOX — LOST—SMALL RED BOX, CONTAINing money, on I. C. train, due Randolph 5:30. Ph. Hyde Park 1876 evens.; reward.

CHECK BOOK — LOST — CONTAINING money, drafts, receipts. Reward. JAMES SWORDS, 2337 Monroe-st. Seeley 738.

CHOKER—LOST—BROWN SABLE, THREE skin, Tuesday, 5 to 6 o'clock, between Hotel Morrison, Madison-Wells station Oak Park elevated loop to Adams-st. Reward. Edgewater 9333 or Randolph 3625. Dean.

CHOKER—LOST—JAP MINK, IN FIELD'S, Saturday, May 29. Reward. Call Kenwood 6512. Sloane.

CHOKER—LOST—MINK FUR, ON SUNDAY, North Side; reward. Address P 335, Tribune.

DOG—LOST—BOSTON BULL, LIGHT BRINdle, white chest, white on one side of face, white tail. Answers to name "Buddy." Reward. C. E. BARR, 745 South East-av., Oak Park. Phone Oak Park 8395.

DOG—LOST—WHITE MALE POODLE, black marks on ears; stands 1½ feet high. Reward. E. H. BURRIS, Agent, American Railway Express Co., 932 Plymouth-ct.

DOG—LOST—LARGE AIREDALE. ANswers to name of Bob. Strayed from 54th and Calumet, Sat. eve. Finder call Oakland 3560. Reward.

DOG—LOST—YOUNG, WHITE, BULL TERrier, male, black collar, long tail. Reward. Ph. Wilmette 1771.

DOG—FOUND—COLLIE DOG. ADDRESS J S 480, Tribune.

INVENTORY SHEETS—LOST—5. FINDER call MRS. GRICE. Main 2376. Reward.

NECKPIECE — LOST — FUR, ON JUNE 1, consisting of several sable skins; reward offered. Address H H 17, Tribune.

TO RENT—ROOMS—SOUTH.

BLACKSTONE-AV., 5345, 1ST APT., MORgan—To Rent—Large modern outside, suitable for 1 or 2; I. C., surf., park, beach.

BLACKSTONE, 5302, 3RD — TO RENT—Large well furn. frt. rm., mod. apt., 2 in fam. 2 blks 53rd I.C.

BLACKSTONE, 5601—TO RENT—LIV. RM., bk. parlor, with twin beds; nr. I. C., U. C.

CALUMET-AV., 5630, 3D—TO RENT—ROOM; private family; 1 blk. to park and conv. to L express. Kilburn.

CHAMPLAIN, 6237, 2ND—TO RENT—FRONT bedroom for mar. cpl. Normal 7765.

COTTAGE GROVE, 4140, APT. 3—TO RENT—Furn. rooms; near L station.

DORCHESTER, 5336—TO RENT—LARGE, light double room; lav.; for 2 gents or couple; 10 min. to loop; 53d exp.; nr. lake.

DORCHESTER, 4720—2 FRT. RMS., 2D FL.; ½ blk. I. C.; adj. bath.

DORCHESTER-AV., 5207 — TO RENT—DEsirable single rm., reas. Call evenings.

DREXEL-BLVD., 4239 —, TO RENT—FURnished rms.; excellent transportation.

EBERHART, 6125, 1ST — TO RENT—FRONT rm., priv. Jewish fam.

ELLIS-AV., 3535—

Hotel La Strain and Annex,

3535 Ellis-av., rm., single and en suite; best trans., I. C. and surf. lines, 10 min. to loop; $1 per day up, $5 to $8 per wk. for one, $7 to $12 per wk. for two. J. O'DONNELL, Mgr. Douglas 7100.

ELLIS-AV., 6226—TO RENT—BEAUTIFULly furn. room in modern pri. apt., near L and surf. Rouse.

ELLIS, 4015—TO RENT—2 NICELY FURN. ft. rms., r. w., $9; 1 blk. Ken. L.

ELLIS-AV., 6225, 3D—TO RENT—ROOM for one or two business people.

FORRESTVILLE-AV., 4852 — TO RENT — Large, comft. furn. room adjoining bathroom; private; modern. Drexel 5416.

FORTY-SIXTH, E., 1212, 2D—TO RENT—Lge. pleasant, newly fur., mod., with or without kitch. priv.; good trans.; $6 for 1 or $8 for 2. Call Sun. or Mon. Ph. Kenwood 3675. Duncan.

FORTY-SEVENTH-ST., E., 1134—TO RENT—Sing. and doub. all outside rms.; cafe in connection. The Avalon, Kenwood 364.

FORTY-SEVENTH, E., 1030—TO RENT—Double and single rooms. Cobb.

FORTY-SEVENTH, E., 1035—TO RENT—$5 and up; trans. Surf. L, I. C.; Oak. 1051.

FORTY-SIXTH-ST., E., 649, 3D—TO RENT—Rm.; electric light; steam heat.

GARFIELD-BLVD., NR. HALSTED-ST.—TO Rent—Cheerful room, facing blvd. Yards 3921.

GRAND-BLVD., 4048, 2D — TO RENT—Nice rm., conn. bath, suit. 2; exc. trans. Oak. 6245.

GRAND, 4953—TO RENT—LG. FRONT RM.; twin beds; adj. bath. Kenwood 2226.

TO RENT—ROOMS—NORTH.

KENMORE, 4837, 2D—TO RENT—BEAU. twin bedrm.; also 1 other rm. in high grade apt.; 2 baths; shower; Wil-Arg. X.

FREMONT-ST., 2234, 3D, NEAR BELDEN-av.—To Rent—Two nicely furnished rooms; modern; handy to elevated and surf. lines.

HAZEL-AV., 4337, 2D—TO RENT—LARGE frt. rm.; very desir. 1 or 2; brkfst. opt. L. V. 3912.

KENMORE-AV., 4711—TO RENT—PLEASant front rm.; also single; Wilson L; refs.

KENMORE, 4341, 1ST—TO RENT—NICELY furn. rm., 1 or 2; pv. home; Wil. ex., lake.

KENMORE, 4740, 3D—TO RENT—ROOM, suitable 1 or 2. Ravenswood 2484.

KENMORE, 4746, 2D—TO RENT—LG. FRT. rm., suit. 2 men; pvt. fam.; Wilson exp.

KENMORE-AV., 4946, 1ST — TO RENT—Pleasant rm., priv. fam., nr. L, surf., bus.

KENMORE, 4043, 2D—TO RENT—LARGE frt. rm.; pri. pch.; suit. for 2; Sher. ex.

KENMORE-AV., 4155, 2D—TO RENT—FUR. rm. Wellington 3364.

KENILWORTH-AV. — TO RENT—PLEASant front room in private family, lady employed; kitchen privileges; good transportation; references. Rogers Park 7099.

LANE-CT., 2021, 2D FL.—TO RENT—FURN. room for 1 or 2 gents., with or without board; 1 blk. from car.

LAKESIDE-PL., 900, 2D—TO RENT—FURN. rm., 1 or 2 gents.; Wil. L and bus. Edge. 9083.

LARRABEE, 2340—TO RENT—ELGT. RMS., sgl., suites, porches, brd. obtl., nr. park. Lincoln 537.

LA SALLE, N., 1732, 1ST—TO RENT—LGE. beau. rm., adj. bath; opp. park.

LAWRENCE-AV., 920, 3D—TO RENT—Sunny front rms.; Wil. exp., bus, lake.

LELAND, 863, 2D — TO RENT—NICELY furn. rm., nr. lake; gents.; priv. fam.; Wils. ex. RILEY.

LELAND, 919—TO RENT—ELEG. FURN. rm., also 2 rm. hskpg. suite, bus. people.

MONTANA-ST., 1239, NR. FULLERTON and Racine—To Rent—Light, airy rm. in priv. fam.; elec. lights.

NORTH-AV., W., 2118, APT. 5—TO RENT—Newly furn. room, modern; priv. home.

PAULINA, N., 4886 — TO RENT—COMF. furn. mod. rms., priv. fam., gents. Rav. 10194.

PINE GROVE, 2831—TO RENT—BEAUT. front rm., in real home, for high class bus. girls; fine trans. ½ blk. park, beach; bkfst. opt.

PINE-GROVE-AV., 3821, 3D—TO RENT—2 room, frt. suite; also bedrm. Well. 1195.

RACINE, 4631—TO RENT—SHERIDAN PK. Hotel; pleasant rooms; $5-$9; Wilson ex.

RACINE-AV., 4532—TO RENT — NICELY furn. front room for lady. Private. Quinn.

RACINE, N., 4619, 3D—TO RENT—NICELY furn. sing. rm.; gents; Wil. exp.

RACINE, N., 4425, 1ST—TO RENT—BEAU. lg. fr. rm.; 1 or 2 gents; Wil. ex. Rav. 2287.

ROCKWELL, N., 4936, 2D—TO RENT—NICEly furn. rm. nr. L and Sur. ...

TO RENT—ROOMS—WEST.

GROVE-AV., SO., 801, COR. JACKSON-blvd., O. P.—To Rent—Large furn. front room for ladies employed; private home.

HARRISON, 4440 — TO RENT—BEDRM., h. and c. water, elec. lights, 1 blk. surf. and "L." Kedzie 2397.

HAMLIN-AV., N., 338, 1ST FL.—TO RENT—Lg. fur. rm., ½ blk. L & surf., fac. Gar. Pk.

INDEPENDENCE-BLVD., 622—TO RENT—Furn. rm. Kedzie 7558.

JACKSON-BLVD., 2158—TO RENT—PARLOR with all mod. conv. West 961.

OAK PARK — TO RENT—ROOM, PRIVATE home; meals if des.; gentleman; phone 6 to 8, Garfield 7203.

TRIPP, N., 4306—TO RENT—NICELY FURN. rm.; exc. transp.; beaut. district. HANSEN.

TO RENT—PLEASANT RM., OPP GARfield Park golf links. Phone Van Buren 744.

TO RENT—LARGE DOUBLE ROOM WITH bath; pri. family. Address P 190, Tribune.

TO RENT—NICE LARGE ROOM IN PRIvate home; lady emp. $5. Garfield 477.

TO RENT — TO LADY EMPLOYED, MODern furnished room. Garfield 3842.

TO RENT—FRT. RM., H. W. HEAT, ELEC. lt.; gentl. pref. Austin 7543.

TO RENT—HOUSEKEEPING ROOMS.

South Side.

BLACKSTONE, 6351, 3D—TO RENT—2 FR. rms., lt. hskpg., nr. Jackson Pk. and I. C. Midway 1241.

CALUMET-AV., 5135, 2D—TO RENT—TO emp., 2 connect. frt. rms.; "L", surf. Ph. Kenwood 5857.

CORNELL-AV., 5118—TO RENT— BEAUT. furn. lge. frt. liv. rm., connec. combination dining rm., kitch.; 1 blk. I. C. ex., lake; $15 week.

DORCHESTER, 6212, 1ST—TO RENT—2 LT. clean, mod., comf. rms.; real kitch.; L, I.C.

ELLIS-AV., 5245—TO RENT—3 MOD. OUTside hskpg. rms., priv. kitch. $15 wk., inc. gas and lt. Adults. Mid. 2211.

ELLIS-AV., 4300, APT. C3—TO RENT—2 rm. suite; gas, linen and electric furnished.

ELLIS-AV., 4300, APT. C-2—TO RENT—3 hskping. rms.; regular kitchen with sink.

FORTY-FOURTH-ST., E., 539—TO RENT—4 light mod. rms., single or en suite; kitch. priv.; piano; "L" and surf. Kenwood 8855.

GRAND-BLVD., 4018—TO RENT—2 FR. hskg. rms. or sing.; run. water; L and surf.

GARFIELD-BL., E., 68 2ND—TO RENT—Fine outside rm. and kitchenette.

GREENWOOD, 4347, 2D—TO RENT—BEAU. 3 rms. hskpg. suite; I. C., L, surf.; gas and light free. Drexel 5553.

GREENWOOD, 6140, 2D—TO RENT—3 RM. hskg. suites; neatly furn.; nr. L, surf.

HARPER-AV., 5648, 2D — TO RENT—4 rooms, stationary tubs, porch, stm.; also one room.

INDIANA, 4926, 2D—TO RENT—LG. FRT. ...

HOTELS.

HOTEL BIRCHMONT

FARGO AND GREENVIEW-AV. PHONE ROGERS PARK 800.

An unusual family hotel with an environment for discriminating people. Situated in the North Shore residential neighborhood. Beautifully furnished rooms and suites. All rooms with baths. Excellent cuisine. American plan. One block from Jarvis L Station; one block from lake and beaches.

CHARLES F. SOMMERS. WILLIAM F. SOMMERS, Proprietors.

THE STANLEIGH

SHERIDAN-RD. AND PRATT-BLVD. COMPLETE HOTEL SERVICE. EVERYTHING DESIRABLE IN THE WAY OF HOME COMFORTS, REFINEMENT, AND ELEGANCE; BEAUTIFUL BEACH; A FEW CHOICE KITCHENETTE AND BACHELOR APTS. NOW AVAILABLE. PH. ROG. 7010.

TYSON,

4257-59 GRAND-BLVD.

An apartment hotel containing attractively furnished housekeeping suites of 1-2-3 rooms, each with kitchenette and bath; maid, tel. and elevator service; 12 min. downtown. Large sun veranda and grounds. $13.50 wk. up. Phone 2604 Oakland.

LAKE FRONT HOTEL

3800 LAKE PARK-AV.

110 comfortable rooms, well furn., single and en suite; hot and cold water; elevator service day and night; excellent transportation, 18 min. to loop. Ill. Cent., L, and surface; most beautiful location; rates $5 and up per week, or by day. Ph. Kenwood 3943.

Blackwood Hotel

Clarendon and Windsor-avs. Edge. 8600. Beautiful rooms with bath, located on north lake front, across from bathing beach and children's playground. Reasonable weekly or monthly rates. Also complete connecting kitchenettes if desired.

SUITES FOR CONVENTION WEEK.

New Hotel Charlevoix, 18 W. Walton-place; 5 minutes north from loop. Preference given to parties of four and up. Ph. Superior 196.

BUENA TERRACE

4246 SHERIDAN-RD. LAKE VIEW 8030. 2 AND 3 ROOM KITCHENETTE APTS. $125 TO $250 PER MONTH. BEAUTIFULLY FURNISHED. JAMES LAUX, PROP.

TO RENT—APARTMENTS OF 2, 3, AND 4 rms., overlooking Drexel Square and Washington Park; newly and elegantly furnished; complete for housekeeping; each apt. has private bath with shower; rents $65, $85, $125 to $150 mo. SPECIAL SUMMER RATES for visitors. 810 Hyde Park-blvd. [51st-st.] Kenwood 940.

Seville Apt. Hotel

Choice 1 and 2 room kitchenette apts.; completely furnished. 4144 Sheridan-rd. Phone Lake View 9000; 1 block to Sheridan-rd. L station.

BEACH VIEW

SHERIDAN-RD. AT ROGERS-AV. NOW OPEN. 2, 3, and 4 room suites and kitchenette; full service; sandy bathing beach; Howard, ex. Rogers Park 9141.

HOTEL WYCHMERE

150 clean, comfortable outside rooms at exceptionally attractive rates; electric lights, steam heat, running water, elevator; $1 to $1.50 daily, $5 to $9 weekly; Cottage Grove cars to door, 8 minutes. Ph. Calumet 5768. 18TH-ST. AND INDIANA-AV.

The Kenwood Apartments,

6318-20 Kenwood-av. Blackstone 7000. Offers for immediate possession 1 and 2 rm., also 3 rm. and sun parlor, kitchenette apts., completely furnished. New bldg.; best of trans. $90-$150.

EASTWOOD HOTEL.

EUROPEAN. 4644 Sheridan-rd. Edgewater 6196. Everything modern. With or without private baths; 2 blocks from lake; Wilson-av. sta. N. W. L or motor bus to door.

Hotel La Strain and Annex,

Rms., single and en suitte; best trans., I. C. and surf. lines, 10 min. to loop; $1 per day up, $5 to $8 per wk. for one, $7 to $12 per wk. for two. J. O'DONNELL, Mgr. Douglas 7100.

MALDEN ARMS.

Apt. Hotel, southeast cor. of Malden and Wilson. Sunnyside 3297. High class 1 and 2 rm. completely furn. suites; maid service; ready for occupancy; residential neighborhood; nr. elevated, bus line; 20 min. to loop.

BREWSTER HOTEL, 500 DIVERSEY-BLVD. LAKE VIEW 6. 3 rms. overlooking lake and park; newly furn. and decorated cafe in building; $100 per mo.

THE CLUXTON HOTEL

AT BIRCHWOOD BEACH.

[illegible]

TO RENT—SUMMER RESORTS.

TO RENT—10 ROOM COTTAGE IN ANNEX at Mackinac Island; 5 bedrooms; modern conveniences; garden; $300 for season to September. A. B. WILLIAMS, 105 W. Monroe-st. Tel. Rav. 6731.

WANTED—AT SUMMER RESORTS.

WANTED — TO RENT — FURNISHED house for July and August on inland lake within 50 mi. Ph. Columbus 1556.

TO RENT—FLATS—SOUTH.

TO RENT—SECOND APARTMENT 5408 MICHIGAN-BLVD. 7 beautiful large, light rms.; 3 baths with shower, sun parlor; strictly modern.

4527 WOODLAWN-AV.—1ST APT. 7 rooms, 2 baths. Rent $90. Apartments decorated and ready to move into. Whiteson, 1732 Conway Bldg. Frank. 140.

TO RENT—4538 DREXEL-BLVD., 6 ROOMS, 2 baths, $150.
4530 Drexel-blvd., 5 rooms, 2 baths, $115.
5019 Champlain-av., 4 rooms, sun parlor, $70.
640 E. 50th-pl., 3 rooms, open porch, $60.
Immediate possession. See janitor or call BECKLENBERG, Rand. 6171.

NEW BUILDING.
In beautiful South Shore; high class 2 room kitchenette apts.; immediate possession; $75 unfurnished; $110 furnished; corner 70th and Chappel-av.
GEO. C. BOUR & CO., Agts.,
71st & Jeffery-av. Midway 877. Open Sun.

NEW BUILDING
In South Shore district, 7011 Jeffery-av.; 3 and 4 rooms, kitchenette, in-a-dor beds, ready for occupancy; open today; $70 and up; I. C. express trans.
GEO. C. BOUR & CO., AGTS.,
71st & Jeffery-av. Midway 877. Open Sunday.

TO RENT—NEW BUILDING— 5037-39 DORCHESTER-AV. OVERLOOKING BEAUTIFUL MADISON PARK. 2 AND 3 ROOM APARTMENTS. WALL BEDS, ETC. BEAUTIFULLY FINISHED THROUGHOUT.
McKEY & POAGUE,
1463 E. 53D-ST. HYDE PARK 2799.

TO RENT—1314 WABASH-AV.
3 flats; 23 rooms.
Whole for rooming
Or flats separately.
Steam or stoves.
Will put in order.
Main 4162. EDDY, 30 N. LaSalle.

TO RENT—606-612 E. 36TH-ST., 3 AND 4 rm. apts.; porches, in-a-dor beds, bookcases; nearly new bldg.; must be seen to be appreciated; newly decorated; convenient to L and surface cars. L. M. SMITH & BRO., 3947 Cottage Grove-av.

TO RENT—CRANDON-AV. AND 70TH-ST., near Jackson Park, South Shore Country club, and I. C. station; now ready; 4 and 5 rooms, sun parlors, and in-a-dor beds; all rooms large and outside. GLATT & PRICE, 6831 Stony Island-av. Blackstone 8800.

TO RENT—653 S. STATE.
2 flts; 12 rooms.
Stove heat.
Will put in order.
Main 4162. EDDY, 30 N. La Salle.

3 RM. FLAT, $40.
3 rooms, bsmt., party furn.; handsomely decorated; gas and elect. free; near Washington Park. Owner, Calumet 2075.

TO RENT—5419 DORCHESTER-AV., 2D. 5 rooms, sun parlor, all rooms finished in ivory and gray; prettiest 5 room flat in Kenwood; 3 blks. to 53d-st. I. C. sta.; $87.50. See janitor.

TO RENT—3 AND 4 ROOMS IN LARGE new court bldg., 442 E. 34th-st., block west of Cottage Grove-av., $45 and $50. Only 2 left. White tenants only. Janitor. Douglas 7772.

TO RENT—4 RM. MOD. APT.; ALL OUTside, light rms.; private front and rear porches. New building. Possession immediately. Hamilton Park district. R. T. and L trans.; $65. J. H. Maley, 316 W. 71st-st.

14 MINUTES TO LOOP.
4160 Drexel-blvd.; 2 room apts; equal to 4 rooms; portal beds, etc.; reasonable.

TO RENT—1518-20 S. WABASH-AV.—2 beautiful, modern 5 room apts., electric light, steam heat, new flooring. E. LONGHI, Calumet 1408.

McLENNAN APTS.
4-5-6 rooms. Steam heat. Elevator service. White, 3105 Calumet-av. Douglas 944.

TO RENT—3 ROOM APARTMENT, KENILworth Bldg., n. w. cor. 48th and St. Lawrence-av. See janitor or A. E. TERRILL & CO., 30 N. La Salle-st. Main 3757.

TO RENT—DESIRABLE 7 RM. APT., S. P., 2 baths; poss. now; $110. 6230 Woodlawn-av. Hyde Park 3921.

TO RENT—NEW APTS., KITCHENETTE IN some; kitchen in others; ranging from $60-$90 rental, at 6947 So. Peoria.

TO RENT — IN THE SOUTH SHORE DIStrict, 4 room apts., just completed, ready to occupy, cor. 68th-st. and Clyde-av.

TO RENT—1417 E. 67TH-PL., 5 RM. APT. D. E. MULVEY & CO., 7053 Stony Island. Blackstone 4110.

TO RENT—SOUTH SHORE APARTMENTS. 4 and 5 rms.; $65 and $90 per month. Mid. 50. J. L. HESS, 2336 E. 71st-st.

TO RENT—6818 CORNELL-AV., 1ST APT., 6 rms.; sun parlors; $90; poss. July 1. JAMES ROBERTSON. Ph. Midway 8965.

TO RENT—6 RM. FLAT, 53D AND INDIana; immed. poss.; $60. Call Kenwood 10034, between 12 and 2.

TO RENT—FLATS—NORTH.

IMMEDIATE POSSESSION.

2 rms.—718 Edgecomb-pl., 3d	....	$ 50.00
2 rms.—718 Grace-st., 3d	....	65.00
2 rms.—818 Edgecomb-pl., 1st	....	70.00
3 rms.—7543 N. Ashland-av., 3d	....	55.00
5 rms.—907 Lawrence-av., 2d	....	100.00
6 rms.—3510 Sheffield-av., 3d	....	65.00
6 rms.—917 Wilson-av., 1st	....	125.00

V. J. CURTO & CO.,
4603 Broadway. Edgewater 1020.

FOR RENT—HIGH CLASS TENANT WTD. for choice Edgewater apartment. Seven rms.; well located; east of Kenmore; two baths with extra lavatory and toilet; front and rear enclosed porches; all attractive in every detail; detached bldg., with exceptional light and good view of the lake. Inspection by appointment only.
BROOMELL BROS.,
111 W. Wash.-st. Main 1402.

TO RENT—3 ROOM APT., new bldg., $50-$70, 947 Cornelia-av. K. A. RICE & CO., 3450 N. Halsted. Wellington 6116.

NEW BUILDINGS.
845-53 Galt-av.
913-35 Sunnyside-av.
East of Sheridan-rd.
3 room and kitchenette. Light and large.
Rents $65 and $70.
Agents on premises or Tel. Rand. 5210.

NEW BUILDING.
3 Room Apartments.
1338 to 1354 Argyle-st.
1 block west of Broadway.
WHITESIDE & WENTWORTH,
8 S. Dearborn. 1056 Wilson.

NEW 2—4—5 ROOMS
Beautifully arranged. 829-837 Sunnyside-av., near the lake. Rents $75 and up. Now ready for occupancy. Open for inspection. Agent on premises, or phone H. EMERMAN, Rand. 3988.

6 ROOMS, 2 BATHS,
Sun parlor, on Buena avenue, east of Sheridan; immediate possession; $125 per month. B. R. KILEY, 801 Buena-av. Wellington 279.

TO RENT—FLATS—NORTHWEST.

TO RENT—5062 PENSACOLA-AV., 3D, 3 room apartment in high grade building; in-a-dor beds, dressing closets, shower, etc.; rental $60. G. H. Gottschalk & Co., Franklin 2800.

TO RENT—MONTICELLO-AV., 6 ROOMS, s. p., 1st floor; h. w. heat; immediate possession; decorators just finished; $75 to small adult family. Freter. 3405 Lawrence-av.

TO RENT—6 ROOMS, STEAM HEAT, SUN parlor. 5143 N. Troy-st.; $75; immediate possession. A. J. Brockman, 111 W. Washington.

TO RENT—3 3 RM. APTS. WITH SUN bays, in new building, just completed, 1210-20 N. Kedzie-av. Agents on premises from 10 to 4 every day, including Sunday.

TO RENT—HIGH CLASS NEW 4 ROOM English bst., facing Humboldt Park, available now; steam heat. Apply F. Ogren, 3210 Potomac-av. Albany 5338.

TO RENT — 8 ROOM FLAT; STEAM heated, second floor; good transportation. 1352 No. Hoyne-av. Phone Humboldt 9468.

TO RENT—5-6 RMS., ELEC.; $25. APPLY Store, n. e. cor. North and Ashland.

TO RENT—FLATS—WEST.

TO RENT—5 RM. STM. HEATED FLAT, adj. Garfield pk., 1 blk. Homan-av. L sta.; genuine white tile bath, h. w. floors, etc.; immed. poss.; rent $65. 3347 Park-av., see janitor.

TO RENT — 6 RM. FLAT AND SUN PORCH, hot water heat, 2d flat, $85. 3339 Douglas-blvd. Rockwell 5863.

TO RENT—FURNISHED FLATS.

South Side.

TO RENT—2 RM. ELEG. FURN. PRIV. APT., near 61st and South Pk.-av.; new building; dining, kitchen, living room, bath and closets; immediate possession; gone indefinitely; refs. req.; $70. Address P 209, Tribune.

TO RENT—FURNISHED 5 ROOM APT., near transportation; gas and electricity paid; $125 per mo.; rent from 12th of June to 15th of Sept. Call Oak Park 5534.

Drexel-blvd. Apartments.
4163 Drexel-blvd., 2 and 3 rooms, newly furn. Ken. L and surface, 1 blk. RENNIE.

TO RENT — UNUSUAL ATTRACTIVE 1ST fl., fr. apt., 4 rms. and lovely sun parlor, nr. I. C. and Jackson Pk.; will rent 6 mo. or yr. 6437 Kenwood-av. Midway 2176.

Sublease July to May, 1922.
Beau. furn. 6 rm. apt.; adults only; references required. Kenwood 36.

4 RM. FURN. APT.
53rd and Kenwood; I. C. trans; until May, 1921; ref. required. Hyde Park 8311.

TO RENT — JULY AND AUG., COMPLETEly furn. 4 rm. apt.; 2 wall beds; opp. Jackson Pk.; nr. I. C., L, and surface lines; $70. 6060 Stony Island-av., 1st.

TO RENT—FURNISHED FLATS.

South Side.

TO RENT—APARTMENTS OF 2, 3, AND 4 rms., overlooking Drexel Square and Washington Park; newly and elegantly furnished; complete for housekeeping; each apt. has private bath with shower; rents, $65, $85, $125, to $150 mo. SPECIAL SUMMER RATES for visitors. 810 Hyde Park-blvd. [51st-st.] Kenwood 940.

TO RENT—5464 WOODLAWN-AV., 1ST apt., 4 rooms, furn. completely; from July 1 to Sept.; $100 per month.
JOHN A. CARROLL & BRO.,
1533 E. 53d-st.
Hyde Park 440.

CONVENTION GUESTS.
6506 ELLIS-AV., 3D.
To Rent—I will accommodate 8 to 10 in my high class, newly decorated apt. Rooms large and cool; private screened sleeping pch.

TO RENT—GENTLEMAN WILL SHARE with bachelor or marr. couple till Oct., comp. furn. mod. apt.; sun parlor, bathroom with shower, Victrola, linen, silverware, etc. One block 58th L sta. and Pk. Address E T 435, Tribune.

TO RENT—7 RMS., 2 BATHS; BEAUT. furn. cor. apt.; piano; Oriental rugs, china, silver ware; poss. now, till Oct.; $300 mo. 5142 Ellis-av.
D. E. MULVEY CO.,
7053 Stony Island-av. Blackstone 4110.

TO RENT—EVANGELIST AND WIFE WILL share permanently with couple, no childn., furn. 7 rm. mod. light apt.; man away most of time; 2 cross town and exp. L, 61st-st. sta. Phone mornings except Sun., Went. 1047. References.

KENWOOD APARTMENTS,
6318-20 Kenwood-av. Blackstone 7600.
1, 2, and 3 rm. kitchenette apts., completely furnished; new bldg.; best of trans.; $90-$150.

TO RENT—4 ROOM MOD. APT. AND SUN parlor, furnished complete, including linen and silver, vacuum cleaner, overstuffed and mah. furniture throughout; best of rugs and draperies; bldg. only 5 years old; rent $115. Phone Blackstone 3173. 6044 Ingleside-av.

TO RENT—BEAUTIFULLY FURNISHED 3 room apartment, $85 per month; 1 block from Jackson park; references required. Phone Hyde Park 4595, between 9 a. m. and 12 a. m. for appointment.

1 RM. APT., KITCHENETTE
Overlooking Washington Park and Drexel Square; newly and attractively furn.; complete in every detail. Apply 6506 Ellis-av., 3d.

TO RENT—5 RM. FLAT FURN., ON INGLEside-av., between 54th and 55th-st.; sun parlor, screened back porch; piano and victrola; from June 15-Sept. 15. Call Hyde Park 1703 or 4396. Dr. Lunden.

TO RENT—WILL RETAIN 1 RM. AND rent 5 completely furn. to 2 or 3 adults now until Sept. 20; on Cornell-av., conv. 53d-st. I. C.; $85. Ph. Central 1380, or address A G 426, Tribune.

TO RENT—4710-12 WOODLAWN-AV; WE have a few desirable 3 and 4 rm. apts. for immediate poss.; close to all trans.; In-a-Dor beds; sun parlors; agent on premises 1:30-5 p. m., daily and Sunday.

North Side.

TO RENT—FOR 5 MONTHS OR MORE, 5 room apt.; completely furnished; everything 1st class; in high class apt. bldg. on Oak-st.; 2 blocks fr. lake; walking distance fr. loop or 10 min. by street car. References. Superior 476.

TO RENT — BEAUTIFULLY FURNISHED 7 rm. apt., sun porch, sleeping porch, ideally arranged for family with 1 or 2 children. Roscoe-st., nr. lake; price $150. Ph. Wellington 8263.

4 RM. FURNISHED APT.
With linen, silver, cut glass, etc.; to rent until Oct. 1. Immediate poss.; rent, $125 per month. MR. NEWMAN, 750 Brompton-pl.

TO RENT—4 ROOM COMPLETELY FURnished apt., ½ block lake and bathing beach; 2 blocks north of Wilson-av. bus. Wilson L and surface; linens, silver, etc.; rental $80; imm. poss. Tel. Sunnyside 1257.

GLENGYLE APT. HOTEL.
Two rms., kitchenette; completely furn.; overlooking lake; $87.50-92.50. Argyle L and Bus. 941 Glengyle. Sunnyside 4820.

FRONTENAC APTS.
725 Irving Park-blvd. Ph. Lake View 7672. Cmpletely furn. 3 to 6 rm. apts.; 2 blks. to lake and Sher. L exp. sta.; $110 and up.

MAGNOLIA-TER. APTS.
2-3 rms. for any period; residential dis.; beach. Arg. exp. 4878 Magnolia. S. S. 6745.

TO RENT—HANDSOMELY FURNISHED 6 room apt.; B. I., The Pattington; free refrigeration and electricity, garage; for 4 mos. or longer; $150 per mo. Tel. Lake View 60 or Central 8496.

TO RENT—5 RM. FURN. APT., WITH SUN parlor; nr. lake and Birchwood "L" sta.; $125 per mo. CLUXTON, 7450 Greenview-av. Rogers Park 384.

TO RENT—YOUNG BACH. WILL SHARE his 4 rm. furn. apt.; rental $100 mo.; Wilson-av. dist.; divide exp. with congenial fellow. Address O 579, Tribune.

TO RENT—HIGHLANDS; 2 BLKS. BIRCHwood L; nr. Lake; 1 to 4 rm. apt.; comp. furn. for hskpg.; $70 to $150 mo., incl. light, gas; serv. cafe; imme. poss. Ph. R. P. 6100.

TO RENT — FURN. APT., JUNE 15 TO Sept. 15. 190 E. Chestnut-st.; 7 rms., 3 baths; rent $300 mo.; refs. req. Ph. Randolph 5276.

TO RENT—FURNISHED FLATS.

North Side.

EASTWOOD BEACH
RESIDENTIAL APT. HOTEL,
811-17 EASTWOOD-AV.
AT THE LAKE. SUNNYSIDE 2345.
Beautifully furnished 1 and 2 room kitchenette apts., $85 to $175, including light, gas, ice, linens, and service. Wonderful roof garden, overlooking lake, bathing beach. Lounge and ballroom. Located 1 block north of Wilson-av. Bus, Wilson L, street car.

SHERBURNE BEACH APTS.
6259 Sheridan-rd.—Cor. Rosemont.
Situated in Chicago's most exclusive residence section. Facing lake. Sun parlors. Separate bedrooms. Also in-a-dor bed in living room. Breakfast rooms. Private entrance. Beautifully and completely furnished, including linens. Rates $175 up per month. A few may be had unfurnished. Reservations now being made.

Blackwood Apts.
Clarendon and Windsor-avs. Edge. 8800.
Finest and best located apts. on the north lake front. Across from bathing beach and children's playground. Complete for housekeeping. Reasonable rates. No leases required. Also beautiful rooms and bath with hotel service.

TO RENT—THE LINCOLN APARTMENT HOTEL,
1648 LUNT-AV. TEL. ROGERS PK. 900.
In Beautiful Rogers Park.
1, 2, 3 rooms completely furnished apartments, with and without kitchenette; splendid transportation, near lake; cafe in building; $35 to $125 monthly; also weekly rates.

PARKWAY MANOR APTS.
FOUR BLOCKS FROM LINCOLN PARK.
914-918 DIVERSEY-PKWY.
Beautiful 2 and 3 room modern kitchenette apts., furnished complete; new fireproof building; first occupancy; convenient N. W. L and surface lines.

TO RENT—FOR THREE MONTHS, AVAILable July 1st; desirable apartment, 6 rooms and large bath; completely furnished; very comfortable. The Pattington, one block from lake. Phone Wellington 96. Shown by appointment.

TO RENT—WILL MAKE RENT VERY ATtractive to satisfactory married couple. Desire to retain one bedroom. Family leaving city several months. 5 large fully furnished, outside, newly decorated rooms, sun parlor. Near lake, Granville L. WHITLEY, Sheldrake 620 or Main 2525.

TO RENT—IDEAL LOCATION ON LAKE—High class, modern, 8 rm., completely furnished apt., 2 baths, Steinway grand piano, oriental rugs; bathing beach; garage; June 15 to Sept. 15.
ROGERS PARK 1025.

NEW APARTMENT.
4 rooms with 2 in-a-door beds; shower; complete with new furniture; nr. "L" and Lake. NELSON & HAWKINS, Clark and Howard, Rogers Park 254.

TO RENT—BEAUTIFUL, NEWLY FURN., new bldg., 2 and 3 room kitchenette apts.; $90 up. Lake View 8146. 822 Edgecomb-pl.

Northwest Side.

TO RENT—2 COMPLETELY FURN. 6 RM. apts.; sun parl., rear porch; 1st and 2d flrs.; $100 each; to Oct. 1. 4918 N. Albany-av., nr. Lawrence and Kedzie L sta. Ph. Irving 9238 or Monticello 773. Im. poss.

West Side.

TO RENT—5 RM. FURN. APT., OPP. GARfield Pk. golf links; June 15 to Sept. 15; ideal location for summer; adults; refs.; $125 per mo. Ph. Garfield 9134.

TO RENT—5 ROOMS COMPLETELY FURNished; $55 per mo. 1st flat. 51 N. Washtenaw.

TO RENT—NICELY FURNISHED 4 ROOM modern apt., July and August; 1½ blocks from transp. in Austin. Phone Austin 6464.

TO RENT—MODERN 5 RM. APT. ON Douglas-blvd., completely furnished, $150 for summer season. Rockwell 4794.

TO RENT—WELL FURNISHED 5 R. APT., June 16 to Sept. 5; 1½ blks. from Central-av. sta., Austin. Phone Austin 6461.

Suburban.

TO RENT—NICELY FURNISHED SECOND flat, six rooms, for summer. Apply 7 to 9 p. m. 221 S. Lombard.

WANTED—TO RENT—FLATS.

WANTED—TO RENT—5 OR 6 ROOM APT. on 2d or 3d fl. in 3 or 6 flat building, by 2 adults; gentile mother and son, who have lived in own home for 30 years; location desired, east of Clark, south of Pratt-blvd. Must be ready to occupy July 1. Home, Wentworth 3655 before noon or after 6 p. m.

WANTED — TO RENT — 2 OR 3 ROOM nicely furnished apartment on North Side; married couple, no children; will furnish references; maximum $75 or $80. Address P 333, Tribune.

WANTED—TO RENT—FLAT, BUNGALOW, or suite of 3 or 4 rms., nicely furn., with priv. bath, near Moraine Hotel, Highland Pk., July and August. Refs. exchanged. Wabash 4285.

WANTED—TO RENT—6 ROOM MODERN apartment or house; will also consider buying bungalow in good, clean residence district; Oak Park, Austin, Maywood, Berwyn. Address P 376, Tribune.

WANTED — TO RENT — 1 TO 4 RM. FURN. apt. by young married couple for summer month. North Side; best ref.; not over $60.

TO RENT—OFFICES AND STUDIOS.

Downtown.

SUPERIOR OFFICE SPACE
of such size and layout as may be desired, in Home Office Building of OLD COLONY LIFE INSURANCE COMPANY at 181 W. Quincy-st. [Phone Harrison 1055.] Stock and bond and other financial concerns already domiciled in the building are finding this an excellent location; near Board of Trade, Stock Exchange, and Federal Reserve bank site. An addition to the building, just started, will give it an entrance also on Jackson-blvd.

OFFICE SPACE.
Very desirable; immediate possession; high class loop office building; spaces ranging from 350 sq. ft. to 12,000 sq. ft. Apply J. L. KESNER, 5 N. Wabash-av. Randolph 4660.

TO RENT—COLUMBUS MEMORIAL BLDG., 31 N. State-st., office and use of reception room for physician or dentist, and about 700 ft., for manufacturing jeweler or X-ray laboratory.
JOHN R. MAGILL & CO., 35 N. Dearborn.

TO RENT—ONE OR TWO LIGHT, BEAUTIfully furnished adjoining private offices; use of large reception room and unlimited telephone service with switchboard operation. Suite 1032, 29 S. La Salle.

TO RENT—STANDARD TRUST & SAVINGS Bank Bldg., Suite 504 and 505, desire to sublease immediately account moving to larger quarters. Apply 9 to 5. ARCHIBALD HARRIS & CO.

1,000 SQ. FT. OF SPACE.
Will sublease, on 4th floor front on Michigan-av., very desirable location. For information call Harrison 2138.

TO RENT—BOULEVARD LINK BUSINESS district; will remodel house adjoining boulevard for private office bldg. to suit tenant; 4,000 sq. ft. floor space.
HEDBERG & BISTOR 231 Conway Bldg.

TO RENT—7,000 FT. CHOICE OFFICE space; excellent light; close to Loop; fireproof bldg. For particulars apply
ROWE & WHITMAN,
Harrison 1200. 431 S. Dearborn-st.

TO RENT—225 N. MICHIGAN-AV., ON NEW Boulevard Link, high grade office space; $3 to $2.50 sq. ft.; poss. July 1st.
JOHN R. MAGILL & CO., Excl. Agts.,
Central 7900. 35 N. Dearborn-st.

TO RENT—THREE DESIRABLE BANKfloor, private offices, attractive lobby, vault, modern bldg., reasonable, C. HODSON, Room B, 25 N. Dearborn-st.

TO RENT—1101 BERWYN, LARGE CORNER office, over drug store; suitable for dentist or doctor; $35. See janitor or call BECKLENBERG, Rand. 6171.

PRIVATE OFFICE.
Joint reception-room; phone, light, etc. Call 802, 109 N. Dearborn-st.

MALLERS BLDG.
600 to 3,000 sq. ft.; poss. at once. Office of bldg. Room 2001. Phone Randolph 6651.

TO RENT—STORE AND OFFICE ABOVE; 3,000 sq. ft.; poss. at once.
BAIRD & WARNER,
29 S. La Salle. Central 8300.

TO RENT—SMALL PRIVATE OFFICE AND desk space; large reception room. 401-4 179 W. Washington-st.

TO RENT—TRADERS BLDG., 305 S. LA Salle-st., 500 sq. ft. on ground floor, for office only. Imm. possession. E. A. TEICH & CO., 305 S. La Salle-st. Wab. 790.

TO RENT — WILL SUB-LEASE OFFICE space; furnished or unfurnished, telephone, electric. Apply 838 Stock Exchange Bldg.

TO RENT—DESK SPACE WITH TELEphone and stenog. service. 810 Monadnock Block. Phone Harr. 1770.

TO RENT — PRIVATE OFFICE IN LAW suite; also desk space with desk. Room 20, 112 N. La Salle-st.

TO RENT—DESK IN PRIVATE OFFICE; good location. WEYERSON, 32 Quincy. Wabash 2720.

TO RENT—PUBLIC STENOGRAPHER will give space free for taking care of office. Wabash 2529.

TO RENT—PRIV. OFFICE, ENGINEER'S OFfice; all service. Room 1514, 127 N. Dearborn-st.

TO RENT—UNUSUALLY ATTRACTIVE OFfices with general secretarial service. Call Suite 708, 6 N. Michigan-av.

TO RENT—LIGHT OFFICES.
THE UNIVERSITY OF CHICAGO.
Franklin 2171.

TO RENT — DESK R., STENO., ETC. ROOM 726, 30 N. La Salle-st.

General.

TO RENT — OFFICE AND RECEPTION room, 20x18 and 16x18; 1544 Larrabee-st.; $30. Also office and reception room, cor. North-av. and Larrabee-st., $30. Both new bldgs.; near L station.
A. G. RAITHEL, 552 W. North-av.

TO RENT—2 OFFICE ROOMS, FIRST CLASS location, 1 block from lake. 4920 Sheridan-rd.

TO RENT—FLOORS AND LOFTS.

DAYLIGHT SPACE.
In New Fireproof Building,
SOUTHWEST ADAMS AND PEORIA-STS.
Three Floors, 111x80.
WARREN A. CAHN,
110 S. Dearborn-st. Randolph 390.

TO RENT—5,000 SQ. FT.
45c per sq. ft.
Close in, West Side, suit. for any line of mfg.
Hugo Ash & Co., 11 S. La Salle. Cent. 4440.

WANTED TO RENT—MANUFACT'G.

WANTED — TO RENT—WITHIN MILE OF loop, 6,000 sq. ft. for light manfg.; steam heated, elevator service; 300 lbs. floor capacity; immediate possession; state price and location. Address P 234, Tribune.

TO RENT—BUILDINGS.

33,000 FEET
2d floor of 2 story bldg. on B. & O. C. T. R. R.; sprinkled, elec. elev., and steam heat; trap car and carload shipping facilities.
Phone Austin 5354.
C. L. BOWES, 4655 Madison-st.

1 OR 2 STORY BLDG.
10,000 to 20,000 sq. ft., wanted to rent or buy; switch, L. C. L. service; possess. 30 days. Only principals need apply. Address C X 323, Tribune.

TO RENT—3 STY. AND BSMT. BLDG., 40x100; ht., pl. elev., N. S., close in.
R. N. DUERLEIN & CO. Franklin 4860.

TO RENT — BLDG., 26,000 FT.; $7,800; good light; steam heat; 319 S. Desplaines. J. P. STRICKLAND & CO., Harr. 8774.

WANTED—TO RENT—BUILDINGS.

Wanted—To Rent—Or Buy
BUILDINGS, ALL SIZES.
ALEX FRIEND & CO.,
29 S. La Salle-st. Randolph 4916.

TO RENT—HOTELS.

TO RENT—OR FOR SALE—NEW 70 APT. North Shore Hotel, long lease, elaborately furnished; will net you $20,000 to $50,000 yearly. Address A H 104, Tribune.

STORE AND OFFICE FIXTURES.

OFFICE FIXTURES
AUCTION.
By order of the Superior Court of Cook County we will on Wednesday, June 2, 1920, at 10:30 a. m., at Room 320, Westminster Bldg., corner Dearborn and Monroe-sts., sell at public auction the entire office equipment of the Continental Engineering and Construction Co., consisting of a new office equipment all in solid mahogany such as: 10 roll and flat top desks with glass tops, directors' table with glass top, 20 leather upholstered swivel and arm chairs, typewriter desks with glass tops, mahogany stained metal filing and indexing cabinets, safe, four section 18 drawers each Shaw-Walker metal filing cabinets, one 12 section card file, typewriters, electric fans, desk lamps, clocks, drafting boards, electric heater; office utensils, hall trees, rugs, etc. Also one Ford automobile.
Michael Tauber & Co.
Auctioneers,
317-319 S. Market-st.

THE NEWTON & HOIT CO.,
1018 WABASH-AV.
"OUT OF THE LOOP PRICES."
New Desks at Savings of 25%.
COMPLETE OFFICE EQUIPMENT MADE TO ORDER—FLOOR COVERING.
COMPLETE LINE OF WOOD AND STEEL FILES, SUPPLIES, CUSPIDORS, RUBBER MATS, OFFICE CLOCKS, INK WELLS, WASTE BASKETS.
USED PIECES.
3 oak roll top desks.
We have at times some used pieces in office furniture at very low prices—Desks, Chairs, and Files.
THE NEWTON & HOIT CO.,
1018 WABASH-AV.
Harrison 8960.

JULIUS BENDER,
901-903-905 W. MADISON-ST.
TELEPHONE MONROE 1712.
Manufacturers and jobbers of store and office fixtures, Second hand fixtures of every description. Terms, cash or time.

FOR SALE—CIGAR STORE FIXTURES, consisting of wall cases, cigar counters, register stand, solid mahogany, plate glass; price $750. Apply at cigar stand, 23 E. Monroe-st.
GENERAL CIGAR CO., INC.

COMPLETE OFFICE OUTFITTERS—DESKS, tables, chairs, files, safes, and vault doors. New and used. Lowest prices.
SABATH DESK AND SAFE CO.,
172 W. Lake-st.

GET OUR PRICES.
Desks, chairs, tables, etc.
All woods and finishes.
M. R. LOME & CO., 406 S. Dearborn.

SODA FOUNTAINS—
All sizes in stock. New and used. Also candy cases, etc. We build to order.
CHAS. BENDER CO.,
606 to 616 N. Wells-st. Superior 288.

FOR SALE—OFFICE FURNITURE; QUARter sawed oak; used very little; also two 9x12 rugs. Phone Victory 3352, or call at 2332 Michigan.

DESKS, CHAIRS, CABINETS, ETC.
P. CASEY'S SONS,

REAL ESTATE FOR SALE.

CENTRAL.

FOR SALE OR RENT—5 STORY AND base. bldg., reinforced concrete, 34,000 sq. ft., close to loop; poss. now; low rental or will sell at price less than present cost to build.
EDWIN J. BOWES JR. & CO.,
111 W. Monroe-st. Rand. 5075.

FOR SALE—BOULEVARD LINK BUSINESS dist. residence for private off. bldgs.; 4,000 to 20,000 sq. ft.; terms can be arranged.
HEDBERG & BISTOR, 231 Conway Bldg.

FOR SALE—NORTH CENTRAL DISTRICT. Both vacant and improved corners. PRUSSING & CO., 106 N. La Salle. Frank. 4164.

FOR SALE—WABASH, NR. 29TH, $225 FT. for quick sale; trade, cash up. Address O M 296, Tribune.

FOR SALE—
N. MICHIGAN-AV. DISTRICT.
BOWES REALTY COMPANY. MAIN 2181.

APARTMENTS—SOUTH SIDE.

SOUTH SHORE 3 APT.
3-6 rms. sun par. English basement, 2 car brick gar.; side drive; E. front; 2 blks. Bryn Mawr I. C. sta.; ideal loc.; poss. one apt.; rentals $3,300 now. Buy this high class bldg. for a home and it will net good return on your investment. Price $21,500. $7,500 cash.
O'CONNOR,
BURKE, AND McDONNELL,
7525 Stoney Island-av. Hyde Park 212.
We have any size apt. bldg. you want in So. Shore, Woodlawn and Washington Park at right prices.

ONLY $350 NEEDED.
609 W. 54TH-PL.
2 story frame on stone foundation; 7-7 rooms; gas; bath; stove heat; newly decorated and painted; pr. $5,250; $350 down; bal. from rents.
POSSESSION AT ONCE.
FRED'K H. FROEMKE & CO.,
1709 W. 59TH. PROSPECT 4133.

FOR SALE—OR EXCHANGE.
South Shore; new apt. bldg., 24 flats; near Jackson Park, Illinois Central and L transportation; sun parlors; large rooms; excellent construction, in choice location, near lake; new rental $18,000 yr.; price $100,000; mtge. $50,000; will accept trade and part cash. A permanent investment without worry.
GLATT & PRICE,
6831 Stony Island-av. Blackstone 8800.

FOR SALE—GENUINE BARGAIN IN BOUlevard corner apartment property, southwest corner Normal-blvd. and 71st-st.; lot 70x125 ft. Improvement 15 modern apartments of 4 and 5 rooms. Rental $7,944. Incumbrance $24,000, straight, 4 yrs. Terms to responsible party.
J. H. McCORTNEY & CO.,
Exclusive Agents.
133 W. Washington-st. Main 1010.

FOR SALE—EXCEPTIONAL BARGAIN. 3 story stone front 3 apt. bldg. on 48 ft., Prairie-av. near Garfield-blvd.; 7 room apts., brick garage for 2 cars; bldg. in good condition; rents $3,000. Will sacrifice for less than 5 times rental. Full commission to brokers.
FRANK H. LANG & SON,
40 N. Dearborn-st. Randolph 2356.

FOR SALE—2 ELEGANT 3 APT. BLDG., 6035-6037 Harper-av., one apt. in each bldg. vacant; give poss. at once; 7 room apts., 1 bath and extra toilet; mtg. $7,500 at 6 per cent, 10 years; will sell at decided bargain for cash; agent on premises or phone owners, JOHNSTON BROS., 109 N. Dearborn. Central 807.

FOR SALE—DREXEL-BLVD. AND HYDE Park-blvd., beautifully located, high class, strictly modern three apt. bldg., 7 and 8 rooms, 3 baths, 1 apt. available now. Shows unusual net returns and can be handled with $15,000 cash.
HUGO ASH & CO.,
11 S. La Salle. Central 4440.

FOR SALE—6 FLAT BLDG., ON PRAIRIE-av., nr. Washington Pk. and L sta.; present rental $5,300; must be sold at once; make offer; buyer direct.
F. S. HENDRICKS & CO.,
5500 Prairie-av.
Normal 7.

FOR SALE— A SIX APARTMENT BLDG.; sacrifice; just 2 blocks from Jackson Park, 1 block from I. C. and "L"; 5 yrs. old; all 5 rooms and sun porches; rents for $5,000; price for quick sale, only $24,500; terms; no brokers need inquire. Call Englewood 656.

6 FLAT BLDG.
Nr. Jackson Pk. and I. C.; 5 and 6 rms.; steam heat; elec. light; Kewanee boiler; rental about $3,000. Closing estate; price $16,500; terms.
E. J. RADKE, 1922 E. 71st. Midway 7530.

SOUTH SHORE APARTM'T.
A very desirable 12 apt. bldg. Convenient to I. C., schools, and churches. Will consider 6 flat and cash for equity.
Mid. 50. J. L. HESS, 2336 E. 71st-st.

FOR SALE—TO CLOSE ESTATE WE ARE offering for sale an 18 apt. bldg. in good cond.; 6 and 7 rooms; nr. Jackson Pk., I. C. and S. S. "L"; rents $8,500; price $40,000.
JAMES G. BARSALOUX,

REAL ESTATE FOR SALE.

APARTMENTS—NORTH SIDE.

6 APT. BARGAIN.

J. F. RYAN, 5616 Broadway.

2 FLAT, ROGERS PARK

Phone Spaulding 684.

A REAL BARGAIN.

ROGERS PARK REALTY CO.
1534 Jarvis-av.

COCHRAN & McCLURE
1125 Bryn Mawr-av.

KNIPP & KRUGGEL
4807 Broadway.

BIGGEST BARGAIN

BIGGEST BARGAIN

6 FLATS.

COCHRAN & McCLURE
4622 N. Western.

REAL ESTATE FOR SALE.

APARTMENTS—N. W. SIDE.

FOR SALE—SPLENDID 12 APT. COURT building, 4 rooms, in-a-dor beds; rental $7,500; October rental $8,600; mortgage $34,500; price $45,000; part trade considered. Address A D 349, Tribune.

APARTMENTS—WEST SIDE.

BEST OFFER TAKES BLDG.

Franklin-blvd., near Kedzie; 15 flat, sun parlor bldg.; rent $7,700 per year. Owner leaving city, needs cash. Call Garfield 193.

FOR SALE—ON VAN BUREN, NEAR SACramento; 2 flats; brick; only $4,000; terms. E. G. PAULING & CO., 5 N. La Salle.

FOR SALE—WALNUT, NEAR GARFIELD Park; 6 apartments; rents now $3,000; more in October; price $19,000. MADDEN BROS., 140 S. Dearborn-st.

FOR SALE—2 FLAT BRICK, 6-6 ROOMS; nr. Garfield Park; stove ht.; and two car garage. Price, $7,500. E-Z terms. Address P 420, Tribune.

FOR SALE—4 FL., W. JACKSON-BLVD., stm. ht.; good cond. Address N 144, Tribune.

FOR SALE—374 N. AVERS; BRICK, 6-6; baths, gas, elec., act.; quick bargain; $4,750. J. McDONNELL SYSTEM, 3517 Archer-av.

FOR SALE—4 FLTS. AND 2 STORES, 1400 W. 13th-st.; bargain. See exclusive agent, 3416 Lincoln-av. Wellington 4293.

BUSINESS PROPERTY—SOUTH.

FOR SALE—4644-46 CHAMPLAIN; 2 stores, 4 flats; price $15,000; mortgage $9,000; rent $3,000. Go and see it. SCHULENBURG, SENECO & CO., 139 N. Clark-st., Room 1920. State 6582.

FOR SALE—STATE-ST., NR. 32D, THREE story brick bldg., store and 4 flats; rental $1,700; price $16,000. W. H. McCLELLAN, 29 E. 31st-st.

FOR SALE—2939-41 WABASH, 44X191, below value to cash up trade; small income. MARK LEVY & BROTHER, 140 S. Dearborn.

FOR SALE—OR EXCHANGE—TWO STORY brick store and flat, 211 W. 68th-st.; will exch. for prop. in or near Milwaukee.

BUSINESS PROPERTY—S. W.

FOR SALE—NEW CORNER FLAT AND store bldg., stove and furnace heat, 26th-st. business district; mtg. $14,000; owner will consider some cash; 2d mtg. and contract paper for equity. BURHANS, ELLINWOOD & CO., 25 N. Dearborn-st. Rand. 3886.

BUSINESS PROPERTY—WEST SIDE.

FOR SALE—509-11 SO. KEDZIE-AV., 2 stores, and 8 flats of 4 and 3 rooms, stove heat, adjoining transfer corner; all rented, $3,000 yr.; can increase rents now; worth $30,000; on account of foreclosure will sell for $21,000; cash needed $5,000. Phone HANIGAN, Central 4 or address P 382, Tribune.

HOUSES—SOUTH SIDE.

Beautiful South Shore Bungalows.

Euclid-av. at 74th-st., new 6 large rms.; lot 45x125; sun parlor, porches, h. w. heat, Humphrey water heater, mirror doors, double garage; complete and modern in every way; beautiful restricted block, nr. I. C. and surface lines; $17,000; about $7,000 required. See these if you want something better.

READY FOR OCCUPANCY.

7 rooms	$3,750
8 rooms	$4,500
10 rooms	$6,000
9 rooms	$18,500

SCHENDORF & BOENICKE, 947 E. 47th-st. Kenwood 1610.

SOUTH SHORE.

5 rooms, hot water heat; a snap at $9,500.
6 room, just completed, ideal; $15,000.
6 room, large lot, very attractive; $17,000.
7 room, high grade, 2 baths; $19,000.
See us for south shore bungalows.
E. J. RADKE, 1922 E. 71st. Midway 7530.

FOR SALE—HALF PRICE; $8,000 BUYS $16,000 home; $2,000 cash; high class, 3 story brick, Bedford stone; 10 rooms; 6 bedrooms with lavatories, baths; genuine oak trim and floors; laundry; 3850 Lake Park-av.; block to I. C. depot and surface cars; location best. GENUINE BARGAIN. SNELLING & CO., 56 W. Randolph-st.

SOUTH SHORE RESIDENCE

7 rooms, 2 baths; lot 43x125; brick garage. Owner leaving for California, will sacrifice. See 7200 Ridgeland-av. if you want bargain. CARROLL, WILSON & FOX, 2200 E. 75th-st. South Shore 487.

FOR SALE—5 ROOM BUNGALOW, 430 W. 100th-st., near Normal-av.; furnace heat, hardwood finish, just completed; contracted for on last year's prices; lot 55x125; PRICE only $5,750; terms, $1,000 cash, balance monthly. HOLTON, SEELYE & CO., 140 S. Dearborn-st.

FOR SALE—6 RM. BRICK, $5,500. 8550 Aberdeen, mod., lot 33x125, furnace, elec., hardwood; poss.; fine condition. 7335 Racine, 6 rm. frame, $5,000; mod.; lot 25x125; h. w. heat, elec.; poss. JOHN H. GAY & CO., 7057 Wentworth. Stewart 7893.

SNAP.

8 rm. house, 4240 Champlain; hardwood floor, furnace ht.; small amount of cash, balance same as rent; price $4,500 for quick sale. [Marner.] WM. KIRK & CO., 404 E. 47th. Oakland 905.

BRICK BUNGALOW.

Lowe, nr. 70th; 5 rooms, hot water heat; electricity; thoroughly modern; nr. "L"; $5,000. BACON & THAYER, 69th and Union. Wentworth 2422.

FOR SALE—IMMED. POSS., 6 RM. BRK. bung. type cottage, 3 yrs. old. 8411 Sangamon-st.; hdwd., elec., furnace heat, tile bath, stone porch and steps and 2 lrg. rear porches; cement floor; ldry. tubs, fruit cellar. Price $6,500; E Z terms.

FOR SALE—$40,000 HOUSE FOR $19,000; South Park-blvd., facing Washington park; 12 rooms and ballroom, 4 baths; garage; 50 ft. lot. Possession. Snap. [L.] W. A. BOND & CO., 25 N. Dearborn-st., Exclusive Agents.

FOR SALE—NEW BUNGALOW, 7229 Constance-av., 8 large rooms, sun parlor and sleeping porch; 2 car garage; lot 40x135; high class in every particular. Apply 7235 Constance-av. or phone JOHNSTON BROS., Builders, 109 N. Dearborn-st. Central 807.

FOR SALE—FOR QUICK SALE. 7 room frame house; furnace heat; stone foundation; lot 32x130; 7208 So. Chicago-av. Price $4,750; cash $1,500, bal. monthly. BURHANS, ELLINWOOD & CO., 25 N. Dearborn-st. Rand. 3886.

FOR SALE—BEAUTIFUL 5 ROOM BUNGAlow, with sleeping porch, 30 ft. lot; 1 year old; nr. Stony Island and 79th-st.; $7,500; worth $9,000; terms. WM. HELLER & CO., Indiana-av. and 69th-st.

FOR SALE—7013 S. ASHLAND-AV., 5 ROOM bungalow on concrete; furnace heat; bath, gas, elec., all h. w.; lott 30x125; 2 car garage; $2,000 cash, balance like rent; $5,000. J. M. McDONNELL SYSTEM, 3517 Archer.

FOR SALE—8 RM. HOME; 4 BEDRMS.; bath; gas; elect.; ht. w. ht.; vacuum cleaning system; lot 50x150; grape arbor; fruit trees; $7,000; terms. Address D S 500, Tribune.

FOR SALE — 3426 MICHIGAN-AV., 25X170; 12 room modern residence; brick garage; price only $10,000. R. M. O'BRIEN & CO., 3457 Indiana-av. Doug. 1588.

FOR SALE—ACCT. OF CHANGE IN BUSIness, owner sacrifices new 6 rm. brk. bungalow; Auburn Highlands; st. ht.; porches, glazed and screened; large lot; terms. 7811 Bishop-st.

FOR SALE—MOD. 6 FLAT IN HEART OF Woodlawn; will rent for $4,600; sacrifice price, $22,000; want $5,000 cash, bal. mtge. Address A H 151, Tribune.

FOR SALE—BY OWNER, LRG. WELL CONstructed house in Kenwood, easily converted into 3 apts. or rooming house; exc. trans. Address B A 535, Tribune.

FOR SALE—SO. SHORE DIST., MODERN 8 rm. frame res.; slp. p., sun p., garage; excl. cond.; lot 50x168; good transp.; nr. lake. 7646 Saginaw-av.

FOR SALE—KENWOOD, WOODLAWN, HYDE PARK HOMES AND APARTMENTS. McKey & McKey, 1st Nat. Bk. Bldg. Cen. 6826.

FOR SALE—6 ROOM BUNGALOWS, $2,000 to $6,000 cash necessary. Inquire 7349 Euclid-av.

FOR SALE—COTTAGES AND BUNGALOWS, $50, $100, $200 to $1,000 down, balance like rent. BOWES, 5905 S. Ashland-av.

FOR SALE — 647 W. 61ST-PL., 8 RM. frame, h. w. ht.; barg. Franklin 4879.

HOUSES—SOUTHWEST SIDE.

FOR SALE—ARTESIAN-AV., NR. 39TH-ST., 4 room cottage with 7 ft. floored basement; 3 closets; gas; good roof, etc.; $200 cash, bal. $15 mo., plus 6 per cent int., $2,050. J. McDONNELL SYSTEM, 3517 Archer-av.

FOR SALE — WHY PAY RENT? $50 TO $100 cash, balance $10 monthly, nice ½ and ¼ acre chicken places, new bldgs. 155 N. Clark, Room 1620.

FOR SALE—5 RM. NEW BUNGALOW, MOD.; big lot; nr. 65th, Kedzie; $5,750. Williams, Moniger & Co., 35 S. Dearborn-st.

REAL ESTATE FOR SALE.

HOUSES—SOUTHWEST SIDE.

FOR SALE—8 RM. FRAME HOME; HARDwood floors; apron sink; bath and best plumbing; electric lights; $3,800; must be seen inside to see its value; convenient to 26th and Crawford-av. cars. 2635 S. Karlov-av.

HOUSES—NORTH SIDE.

HOME BUYERS, DO YOU REALIZE

That home building is practically at a standstill, and that there will be no homes or flats available by Oct. 1. Prepare yourself now by buying one of our remaining bungalows at last year's prices, and be assured of a home.

We have a few 5 and 6 room bungalows left, close to "L" road, surface lines, and steam road, on Carmen, Winona, and Foster-av., between Oakley and Leavitt-sts.

Immediate Occupancy

Our buildings will bear the most expert criticism as to construction, and have every most modern appointment, all hot water heat.

For further information and appointments, write or call

K. R. Beak & Company
Bank Floor.
196 N. Clark-st. Frank. 6210.

FOR SALE—1522 GREENLEAF-AV., ROGers Pk.; must be sold; make offer; 12 rm. house on 50 foot lot; large barn in rear for 3 cars; will consider $2,500 cash, bal. monthly. CHANDLER, HILDRETH & CO., Cent. 5151. 56 W. Washington-st.

FOR SALE—12 ROOM RESIDENCE ON ST. James-pl., near Lincoln Park; 50 foot lot; very fine bldg.; owner anxious to sell; low price at $16,500; terms; ground worth the money. Act quick. PLOTKE & GROSBY, 2519 N. Clark-st. Diversey 5568.

FOR SALE—MOD. 9 RM. STUCCO RES. ON choice Edge. cor.; h. w. ht., 2 car stucco garage, scr. porch.; oak trim in every room; all h. w. floors; must be seen to be appreciated; $8,000 cash required; bargain at $17,500. Address A D 309, Tribune.

FOR SALE—BY OWNER—BEAUTIFUL ROG-

...hot water heat; large lot; some cash, balance terms. BLESIUS & CO., Sunnyside 6648.

FOR SALE—ROGERS PK. HOME, NR. L and lake; excellent location; 6 rms., sun par., slpg. porch; h. w. h.; 2 car garage; poss; owner; snap. 7063 Greenview.

FOR SALE—BARGAIN, RAVENSWOOD, 10 room residence and 3 car garage; lot 50x160; fine condition; only $9,000; ½ cash; possession. GEO. W. WALKER, 4610 N. Clark.

FOR SALE—RAVENSWOOD BRICK HOME. Immediate possession. 6 rooms and sleeping porch; steam heat; mtg. $3,500; price $8,750; terms. Address C G 597, Tribune.

FOR SALE—MODERN 10 ROOM HOUSE IN Edgewater, east of Bryn Mawr "L" sta.; lot 50x150; hardwood trim; ground value $11,000. Address A O 492, Tribune.

FOR SALE—6 RM. FRAME COTTAGE, 2228 Melrose-st., $3,400; $1,000 cash. See exclusive agent at 3416 Lincoln-av. Wellington 4293.

FOR SALE—7 R. HOUSE; BREAKFAST AND slpg. pch.; A1; imm. poss.; bargain; terms. BLESIUS & CO., 5605 N. Clark.

FOR SALE—BEAUTIFUL HOME, ARLINGton-pl., nr. Lin. Pk.; $16,500; half cash. T. W. BUHMANN & SON, 2634 N. Clark-st.

FOR SALE—N. EDGE., MOD. 8 RM. STUCCO res.; nr. L; price $12,000. ROY E. KNAUER & CO., 6168 Broadway.

FOR SALE—AVAILABLE NOW, 11 ROOM house; h. w. ht.; modern; on large lot with garage; owner on premises. 825 Buena-av.

FOR SALE — 11 RM. RESIDENCE, 5748 Kenmore-av. See exclusive agent, 3416 Lincoln-av. Wellington 4293.

FOR SALE—9 RM. BRK. RESIDENCE ON Winona-st., near Sheridan-rd. See exclusive agent, 3416 Lincoln-av. Wellington 4293.

FOR SALE—ROG. PK., NEW BUNG. CALL at 2600 Devon. Rg. Pk. 992. Main 888.

FOR SALE—ROGERS PARK, NEW BRICK bungalows; h. w. heat. Rogers Park 7000.

HOUSES—NORTHWEST SIDE.

OUR HOME OWNING PLAN IS THE BEST BY TEST

We will build for you in Chicago's choicest section on monthly payments a home to your order, away from the grime and dirt, where moral and physical health is certain for you and your family. Write us. Address D Y 287, Tribune.

BRICK BUNGALOW, $7,500.

4610 N. Lowell-av., 6 rooms, sun parlor, brick fireplace [only 3 years old], ready for immediate occupancy; $1,000 cash, balance monthly. Keys at 4600 Lowell-av.

Will J. Bell, Exclusive Agt.,
69 W. Washington-st.
Randolph 3543—Phones—Central 2579.
23 years at this address.

"I DON'T SAY PERHAPS."

I will Loan you the money to build bungalow, house, or flat bldg., with any lot you buy; I have 30x125 lots with improvements for $750; $100 cash, $12 monthly; on Irving Park and Kedzie elevated and surface lines; 30 min. to loop. "Be independent," own a building. For further information address N 145, Tribune.

READ THIS.

If you are looking for a real home, see us today. We have a number of 5 and 6 rm. brick bungalows in Irving and Portage Pk. having fire places, buffets, tile bath, all improvements are in. Payment of $1,000 cash and up. Balance arranged. GULBRANDSON & GILBERTSON, 4167 Milwaukee-av., corner Berteau.

FOR SALE—47TH-AV. AND FULLERTON. 20 5 rm. brick bungalows, modern built; already under roof; price $7,000, on terms. List your order according to plan and specifications in case you want a different building. Owners: Agnar Andersen, Carpenter—telephone Monticello 4509. Olaf Young, Mason—telephone Monticello 796.

FOR SALE—SPECIAL—
Ready for Occupancy.
5 and 6 room bungalows.
WM. ZELOSKY CO.,
253, 111 W. Washington-st.
Franklin 2446.

FOR SALE—OWNER LEAVING CITY OFfers bargain, fine 5 rm. frame bungalow on concrete; furnace heat, oak trim, floored attic; strictly modern; cash, $2,750, balance only $25 monthly including interest; 40 min. to loop. PADDEN BROS., 3309 N. Crawford-av.

OWNER LEAVING CITY.

Must sell 7 rm. frame res.; furn. ht.; lrg. lot; fireplace; good residential dist.; $1,000 cash, bal. $20 mo., includ. interest. ULACH & McCARTHY, 4029 Montrose. Irving 1050.

FOR SALE — FINE 6 ROOM DWELLING with good 2 story building, 25x50 in rear, suitable for factory or business; lot 50x125; price reasonable; terms to suit; Medill-av., near Logan Square. Owner. Address A D 452, Tribune.

2626 N. SAWYER-AV.

3 story brick, in Logan Sq.; rents $127 per month; price $13,800. Inquire 2866 Milwaukee-av. No agents.

FOR SALE—AN ELEGANT 8 RM. BRICK bungalow and garage for 2 autos, on N. W. Side; price $11,000, on terms. Call Monticello 796 after 6 p. m.

FOR SALE—ALBANY PARK BRICK BUNGAlows on easy payments, $8,500, $9,200, $10,000, $10,500, up to $15,000. A. D. SCHULLER, 4634 N. Kedzie-av.

FOR SALE—$350 DOWN; 3647 NARRAgansett-av.; 5 room frame; lot 50x125. Price $3,850, E-Z terms. Ray W. Summe, 6348 Irving Park-blvd. Cent. 8670.

FOR SALE—MODERN HOME, 7 LARGE rooms, 3 bedrooms, hot water heat, electric; large corner lot; garage and shrubbery. Call at 4455 N. Kilbourn-av.

FOR SALE—$500 CASH TAKES 5 ROOM res. on 75x125 foot lot, near Crawford and Milwaukee. Address J S 123, Tribune.

FOR SALE—6 ROOM STUCCO HOUSE; NR. Portage Park; lot 35x125. Price $6,250. E-Z terms. Owner. Address F P 421, Tribune.

FOR SALE—WE HAVE 100 HOMES ON the Northwest Side on terms as rent. Address J S 121, Tribune.

FOR SALE—HOUSE AND STORE, FINE business cor. for butcher or grocer; garage. 959 N. Monticello-av.

FOR SALE—5 ROOM FRAME BUNGALOW, nr. Belmont and Kedzie; price $4,850; only $750 down; owner. Tel. Austin 3644.

FOR SALE—$250 DOWN TAKES 5 ROOM frame cottage nr. 64th and Addison; price $2,500. Address O 241, Tribune.

FOR SALE — RAVENSWOOD GARDENS, new 7 r. brick bungalow; tile roof; heated garage; side driveway. 2619 Sunnyside.

FOR SALE—COTTAGE: CHEAP. 4823 Waveland-av.

REAL ESTATE FOR SALE.

HOUSES—NORTHWEST SIDE.

BUNGALOWS.
$1,000 Cash and $55 per month.
That's all you need.

Move into a new real modern 5 or 6 room steam heated home of your own; equal to a $100 flat. Transportation, Milwaukee-av. and Montrose car lines. C. & N. W. and St. P. Trains. 20 min. to loop, 36 trains daily.

AGENT ON PREMISES EVERY DAY, 2 TO 5.

Take Milwaukee-av. car to Sunnyside-av., walk 2 blks. east.

5 ROOM BUNGALOW.

High grade, N. W. district; 5 rms., reception hall, 2 bedrms., large living rm., dining rm. with buffet and big bay window, oak flrs. and trim, 2 screened porches, lot 30x125; price $7,000; TERMS. ROLLO SHANKS & CO., 10 S. La Salle-st. Main 910.

HOUSES—WEST SIDE.

WARREN-AV. RESIDENCE.

Brick, 8 rms., fur. ht., h. w. floors; 4 rms. on ea. floor; ideal for renting rms. or 2 small flats; exceptional bargain at $5,250; easy terms.

HALE & HOPPIE,
5524 W. Chicago-av. Austin 1331-1342.

VACANT—SOUTH SIDE.

FOR A BEAUTIFUL HOME.

I am offering a lot, 40x125, with all improvements, ready to build, on Seeley-av., beautiful Beverly Hills. Will sell on terms. Rock Island transportation; also near schools and churches. For information call J. L. MOSER, Republic 2760.

FOR SALE—AUTO DIST., LOT 30X152; COR. alley. Central Realty Agency and Loan Co., 36 S. State. Randolph 6162.

FOR SALE — 75 FT. ON BENNETT-AV., north of 70th-st., $150 per foot. WILLIAM T. WOODLEY, 1642 W. 55th-st.

CORNER LOT.

58 ft. on 63d nr. California. All improvements in and paid. Call Central 3408.

FOR SALE—LAFLIN-ST., NR. 88TH; 100X

...must be seen to be appreciated; will give terms to responsible party. Address F T 418, Tribune.

FOR SALE—I WILL SELL MY BEAUTIFUL residence lot in Rogers Park, near the Edgewater golf links, at $35 per foot; must be seen to be appreciated; will make terms to responsible party. Address B Y 208, Tribune.

FOR SALE—BARGAIN, 50X134, AT 1520-22 Rosemont-av. Apply R. 615, 180 No. Dearborn-st.

FOR SALE—BARGAIN; ARCADIA TERRACE lot; al improvements in. Call Peters, Wabash 2609. Owner.

FOR SALE—OWNER NEEDS CASH; $695, 33 ft., N. Edgewater; worth $1,095. Main 889.

VACANT—NORTHWEST SIDE.

COME OUT

If you are interested in Chicago real estate look into this; it is very unusual and you are to be the judge. After you have seen our development, if you don't think it is the best in Chicago considering price and terms and location, with its beautiful surroundings, then you have only lost 12c, or car fare; and if you think as thousands of others think you will have made this the day of all days. Come out to N. Laramie and Fullerton-avs. Sunday, June 6th, to our branch office and see for yourself. In 3 weeks $225,000 worth of this property has been sold; this amount in that length of time speaks for itself. Address A D 337, Tribune.

FOR SALE—ADVANCE INFORMATION ON MILWAUKEE-AV. BUSINESS FRONTAGE. No other section of Chicago offers such excellent opportunities for investment, for in this territory lies Chicago's only chance for development. The acreage lying east and west of Milwaukee-av. is fast being sold. In a short time you will have a repetition of Wilson-av. values. The Logan Square Elevated extension that is coming will make values jump. The fortunate buyers in this section will reap just such rewards as the early buyers of Wilson-av. property did. Write for information on this opportunity. Address D Y 286, Tribune.

FOR SALE — SEVERAL CHOICE BUSINESS lots, Britiganwood, Lincoln-av. near Peterson, opposite Polo Grounds; sell you cheaper than subdivider's price. Address P 415, Tribune.

FOR SALE—AT A BARGAIN PRICE, NORTH east corner, 50x125, Sunnyside and Sacramento-av. Ravenswood Manor, suitable for apartment or home. Phone Rogers Park 813.

FOR SALE—TWO LOTS, 30X125; NR. FOSter and 64th; $350 each. Want auto. Address P 239, Tribune.

FOR SALE—½ ACRE NR. 72ND AND CORnelia; only $850; terms, or take auto. Address P 379, Tribune.

FOR SALE—BUNGALOW LOT, 30X125, JEFferson Park; easy terms or cash. McCOLLAM & CO., 4764 Milwaukee-av. Kildare 8466.

REAL ESTATE—MFG. PROPERTY.

100X100 NEW 1 STORY BRICK FACTORY BLDG.

For sale, Crawford-av., near Fullerton; 4 sides light, truss roof, cement floor, steel sash; lot 125 or 175x125; 1 blk. from L. C. L. station; terms.

JOHN R. BOWES,
39 S. La Salle-st. Randolph 2517.

FOR SALE—DESIRABLE FACTORY SITE, 100x125, N. E. corner Fulton and Lincoln-st., surface and elevated lines, close to L. C. L. stations. MR. THOMPSON, Owner. Phone Wabash 6764.

FOR SALE—WOODWORKING PLANTS, MAchine shops, brass, gray and malleable iron foundries and factories, suitable for any business, in many localities. Industrial Locating Co., 1206 Tribune Bldg.

FOR SALE OR LEASE—FACTORY OR warehouse; 53,000 sq. ft. flr. space; Belt line switch; early poss.; convenient trans.; good labor district. J. H. VAN VLISSINGEN & CO., 39 S. La Salle-st. Rand. 4042.

FOR SALE—MANUFACTURING PROPERTY. Center Northwest Side labor district; along C. & N. W. belt; up to 600,000 sq. ft. Special inducements to high class industries. KOESTER & ZANDER, 27 W. Washington-st.

FOR SALE—NEW REINFORCED CONCRETE bldg., 75x125; 2 story; ground 225x141; ready for occupancy. M. A. FARR & CO. Central 2485.

FOR SALE—RAVENSWOOD CORNER MFG. bldg., 2 sty. and basement, 9,000 sq. ft. Elevator, steam heat; July possession; price $35,000. Address C C 84, Tribune.

FOR SALE—2 STORY BRK. FACTORY AND 2 story frame with store, 638 Willow-st.; bargain; see exclusive agent, 3416 Lincoln-av. Wellington 4293.

FOR SALE—FACTORY BLDGS.; IMMEDIate possession; 22d-st., nr. Laflin; about 40,000 sq. ft.; $60,000. Will submit offer. [L.] W. A. Bond & Co., 25 N. Dearborn-st.

FOR SALE—BRICK FACTORY BLDG., 3 floors, 50x100; electric; water; gas; best location; Q road; price $25,000; easy terms or may rent. Address O 246, Tribune.

FOR SALE — MFG. SITES AND BLDGS. with switch and docks, all parts of city. CALLISTUS N. ENNIS & CO., 79 W. Monroe.

FOR SALE — MUCH UNDER PRESENT cost, modern plant, 65,000 ft., with track. MONTAGUE & SON, 25 N. Drbn. Cent. 5012.

FOR SALE—56 FT. ON FULTON-ST., NEAR Elizabeth. Address B X 98, Tribune.

REAL ESTATE—OAK PK., AUSTIN.

FOR SALE—MODERN 8 RM. HOUSE; NEW improvements; 100 ft. frontage; located in the most popular suburban town; will sell for cash or trade in property located in North Shore district. For further information apply or phone Berwyn 742W. 3427 Oak Park-av., Berwyn, Ill.

FOR SALE—AUSTIN, 5 BEDRM. BRICK, stone front house, just north of Washington-blvd., on beautiful street; real fireplace, good sized rooms, handy to O. P. "L." Stone steps [massive]. A bargain at $8,500.

O'CONNOR BROS.,
5920 W. Madison-st. Austin 334.

FOR SALE—5 6 ROOM 2 FLAT NEAR OAK Park "L"; 33 foot lot; garage; bargain at $10,000. V. M. HUNTINGTON & CO., 5617 Madison-st. Austin 50.

FOR SALE—7 ROOM MODERN HOME, OAK finish; $5,500; $1,500 cash. HETZEL & SONS, 407 N. Laramie. Austin 1445.

FOR SALE—HIGH GRADE 2 FLAT; N. OAK Park; $10,000; 5 rm. bungalow; fur.; $5,750; terms. PERKINS, 5946 Chicago-av. Austin 791.

FOR SALE—ELEGANT 8 RM. RES., 4 BED. furn. ht.; lot 37½x125; $7,775. Welchbrodt, 1107 S. Euclid-av., Oak Par.

FOR SALE—2 BEAU. 8 RM. RES.; 36 AND 38 N. Long-av., near Washington-blvd.; immed. poss.; owner on premises.

REAL ESTATE—OAK PK., AUSTIN.

T. A. HOLM & CO.

Right to the minute 7 r. residence, 2 blks. to Met. L; fur. ht., large porches, 4 yrs. old; shrubs and beautiful garden. Bargain at $7,500—$2,500 cash.

RESIDENCE.
Elegant 6 r. and sleeping porch, h. w. heat, garage, chicken coop, 1 blk. from L. Price $6,750—$2,000 cash.

RESIDENCE.
Comfortable 8 r. Oak Park residence; exceptional location; corner lot, 57x171; price $6,000—$2,000 cash.

RESIDENCE.
Beautiful 6 r. residence, convenient to transportation, 2 car garage, 3 r. each floor, kitchenette; immediate possession; fur. ht.; lot 30x125. Price $7,250—$1,750 cash.

BUNGALOW.
Elegant 6 r. Queen Anne type bungalow, near Jackson-blvd.; oak floors and trim; h. w. heat; lot 50 ft. wide, artistically decorated. Price $8,500—$5,750 cash.

BUNGALOW.
Beautiful 7 r. stucco bungalow, now under construction. Will stucco and decorate to suit. Art glass windows throughout, sun parlor, built in bookcases, massive buffet, complete in every detail; lot 33 1-3 ft. wide. Price $9,300—$2,500 cash.

T. A. HOLM & CO.,
Home-av. and Harrison-st.
Garfield Park L to Home-av. Sta.
Phone Oak Park 905.

W. H. WRIGHT & CO.

QUEEN ANNE BUNGALOW.
South Oak Pk. QUEEN ANNE 5 rm. BUNGALOW with SUN PARLOR and SLEEPING PORCH. New decorations. All oak trim. 2 good size bedrms. [Could furnish 2 extra rms. upstairs]. AUTOMATIC HOT WATER HEATER. Price only $6,500.

BUILT BY OWNER.
Built by owner for permanent home, NEARLY NEW 6 rm. STUCCO HOME with SUN PARLOR. Living rm. across front. BRICK FIREPLACE AND BOOKCASES. Excellent elec. fixtures. Paneled dining rm. 3 CHAMBERS and tile bath. GLAZED AND SCREENED SLEEPING PORCH. This attractive design, ESPECIALLY BUILT home in fine Oak Park location. Price $8,000.

NEAR COLUMBUS PARK.
Near Columbus Pk., 7 rm. Home with open porches, LARGE LIVING RM. Jacobean oak and mahogany trim. 3 chambers. Large closets. Lot 37½x125 ft. Price $6,800.

Austin Office—5613 W. Lake-st. Ph. Austin 683.
Oak Park Office—836 S. Oak Park-av. Ph. Oak Park 5755.

W. H. WRIGHT & CO.

LEWIS, SHEAHAN & CO.

NEARLY NEW EAST FRONT 5 ROOM

...

FOR SALE.

Owner wants cash to put into his business. Will sell one or more of his choice Austin or Oak Pk. 4 flat properties. Will show 12½ per cent net. They are a safe and sane investment.

Corner, 2 4, 2 5, 4 furnaces; rents $1,800. Price	$15,500
2 4, 2 5, 2 furnaces, stove; rent $1,850. Price	16,000
4 5, 2 furnaces and stove; rents $1,800. Price	16,000
2 4, 2 5, steam heat; rents $2,800. Price	18,000

See Mr. Rosney.

WAINDLE & LANE,
5827 Chicago-av. Austin 740.

LEWIS, SHEAHAN & CO.

A DANDY NEARLY NEW AUSTIN ELASTICA STUCCO 5 ROOM BUNGALOW; reception hall [with mirror halltree]; LARGE LIVING ROOM WITH FIREPLACE AND BOOKCASES; FRENCH DOORS LEADING TO HEATED SUN PARLOR; south exposed paneled dining room, LARGE BUFFET; 2 fine light bedrooms [both have clothes closets]; tile bath; handy kitchen; rear icing; large floored attic; high basement; good heating plant; wide lot; paved street [all improvements paid]. Immediate possession. Terms; price $7,300.

LEWIS, SHEAHAN & CO.,
Oak Park Office, S. W. Cor. Division-st. and Austin-blvd. Oak Park 8898.

WHITMORE & BERRY CO.

Beautiful, new 6 room California Bungalow, lot 33 1-3x150, side entrance, living room across front, bookcases; large screened and glazed front porch, leaded art glass, portable buffet, panelled dining room; latest design kitchen; extra construction. A splendid buy and a dandy home. $9,500, with $3,000 cash. Be sure and see this.

WHITMORE & BERRY CO.,
810 Congress-st., Op. Oak Pk.-av. Sta., Gar. L.

SPECIAL BARGAIN.

FOR SALE — Well constructed modern 6 rm. stucco residence; 3 large light living rms., 3 bedrms., oak trim and floors, furnace and hot water heat, latest elec. fix.; sun parlor screened and glazed, also screened rear porch; 2 car garage. Price $7,500; $2,500 cash required. Immediate possession.

F. C. PILGRIM & CO.,
5637 W. Lake-st. Austin 1680. Oak Park 380

J. M. FERON.

7 room frame residence in fine condition; oak floors and trim throughout; has four bedrooms on second floor; also two car garage; a bargain at $7,300; good cash payment required.

J. M. FERON,
509 Harrison-st. Phone Oak Park 6257.
Garfield L to Gunderson station.

FOR SALE—
A REAL HOME.
7 rm. brk. res., H. W. heat, large basement with fruit cellar, large liv. rm. with firepl., bkcases, music rm., din. rm., beamed ceiling with beautiful buffet, 3 large bedrms., 4 closets, extra sized lot; $10,300. Terms.

BROWN & MacLAREN,
5038 W. Chicago-av. Austin 248.

BRICK BUNGALOW.

6 large rms. and sun parlor, tile bath, oak and birch trim, indirect lights, large fireplace and bookcases, paneled dining rm., fur. ht.; 33 ft. lot; could not be duplicated today for the money; price $8,250.

HALE & HOPPIE
5524 W. Chicago-av. Austin 1331-1342.

WHITMORE & BERRY CO.

This elegant new brick bungalow, 6 rooms, hot water heat, east front; corner lot 56x125, 2 car garage to match, built by owner for home; change of plans makes sacrifice necessary. Only $21,000. ACT QUICK.

WHITMORE & BERRY CO.,
810 Congress, op. Oak Park-av. Sta. Gar. L.

AUSTIN 8 APT.

All 4 rooms, oak trim, electric, furnace, and stove, annual rental, $2,580; choice location; $23,000, $8,000 req. BARRY McNICHOLS & CO., 4806 Chicago-av. Austin 1100.

FOR SALE—AUSTIN BARGAIN—
7 rm. residence; fine location; close to cars; 50 ft. lot; mod.; furnace heat; excell. cond.; only $6,000.

C. H. HANSON & SON,
5959 Chicago-av.

8 APT. SACRIFICE.

Consisting of 1 store, 1 6 rm. flat, and 6 4 rm. flats, all well rented; steam heat, elec., etc.; best loc. in Austin, nr. L; present yearly rental $2,688 [worth $18,000]; will sacrifice for $14,000. Phone Austin 541.

FOR SALE — BUNGALOW; EVERYTHING modern; $9,500; owner. Address P 502, Tribune.

REAL ESTATE—SUB'N—SOUTH.

BIG BARGAIN.
2 Acres Fine Black Land.
3 Blocks to Rock Island Suburban Depot.
40 Minutes from Loop.

Two acres finest land near Chicago. High and dry. Only 2 blocks to paved road that runs direct to loop. Ideal place for country home or truck farm. Buy your land now and be ready to build when building is cheap. Write, phone or call G. A. Ferree, 156 W. Washington-st. Main 2045.

FOR SALE—IN BEVERLY HILLS—
Beautiful modern home, 10221 S. Leavitt-st.; 7 rms. and sleeping pch.; elegant finish; H. W. ht.; screens, awnings; everything complete; fine garden, lawn, and garage; lot 75x180; $15,500. See it today. WM. H. BROWN & SONS, 5 N. La Salle-st., Chicago.

FOR SALE—1546 W. 100TH-PL; MODERN 5 room brick bungalow, sleeping porch, hot water heat; lot 70x150 ft. $12,000. J. WM. HOWARD & CO., 10 S. LaSalle-st.

FOR SALE—MODERN 7 ROOM H., 2 baths, lg. s. porch, ht. w. ht., lge. trees; fall delivery; Homewood. Address J X 102, Tribune.

FOR SALE—BEVERLY HILLS ACRE LOTS; street imp. in. JOSEPH K. BRITTAIN & CO., 35 N. Dearborn-st.

REAL ESTATE—SUB'N—NORTH.

FOR SALE—LAKE BLUFF, BEAUTIFUL wooded lot, facing ravine; 1 blk. from lake; 72½x268; $3,000. Tel. Haymarket 5014.

REAL ESTATE—SUB'N—NORTH.

FOR SALE—NORTH SHORE PROPERTY—We make a specialty of property in Evanston, Wilmette, Kenilworth, Winnetka, Hubbard Woods, Glencoe, Ravinia, and Highland Park; 25 years of active business and residence on the North Shore enables us to give reliable and dependable service and advice. We are the oldest and largest firm operating in this territory. Branch offices at Wilmette, Kenilworth, Winnetka, and Glencoe. McGUIRE & ORR, 69 W. Washington-st.

FOR SALE—WINNETKA—
New subdivision offers opportunity for discriminating purchaser to select attractive home site in choice location; beautifully wooded high land. Only $35 per ft. Restrictions insure high grade developments. Buy now before prices begin to advance. Terms if desired. McGUIRE & ORR, Exclusive Agents, 69 West Washington-st. Winnetka office, 541 Lincoln, near Elm.

WILMETTE REALTY CO.

127 Woodbine, modern 8 rm. stucco, H. w. ht., Garage, 75 ft. corn. lot, $15,000. 513 4th-st. Phone Wilmette 1304.

FOR SALE—WINNETKA; MOD. 2 FLAT stucco; h. w. ht.; cor., nr. depot; owner moving away; also choice 60 foot vac. lot east, fine section, only $47.50 ft. HILL & STONE, Winnetka, Excl. Agts.

FOR SALE—A RESIDENCE IN WILMETTE; 2 story, 9 rm. house; colonial style; furnace heat and electric light; ½ blk. to car line; lot 100x200. Price $12,000. Chas. Schlote, 1714 Larrabee-st.

FOR SALE—HIGHLAND PARK, 8 R. MOD. res.; hot water heat, hdwd. floors; fine lot 100x175. Only $8,500. A big bargain. See Murray & Terry, Agt., 40 N. Dearborn.

FOR SALE—2 EVANSTON RESIDENCES, 1 for $11,000 and 1 for $25,000; shown by appointment. W. A. PRIDMORE, 139 N. Clark-st. Central 1212.

FOR SALE—NORTH SHORE SUBURBS, EXcellent propositions in modern homes and residence property. J. L. FLOYD, 35 N. Dearborn-st.

FOR SALE—BEAU. MODERN 9 RM. HOUSE, 3 baths; exc. condition; location, Sheridan-rd., Evanston. Address C G 352, Tribune.

FOR SALE—5 ROOM FRAME BUNGALOW, S. Evanston. Price $5750. A real snap; terms; owner. Address K G 241, Tribune.

FOR SALE — WILMETTE — BEAUTIFUL wooded corner lot; 50x150; fine location; $32.50 foot. Address P 368, Tribune.

REAL ESTATE—SUB'N—N. W.

BEAUTIFUL IMPROVED

...

fine shrubbery; garage, chicken house, etc. Located at Elmhurst. O'CONNOR OR GEORGE. Ph. Majestic 7124.

FOR SALE.

Home site on one of the beauty spots of Park Ridge, one of Chicago's noted artist pictures studies; small lake surrounded by trees. Telephone Park Ridge 2254. Earnest M. Murphy, 6 N. Prospect-av., Park Ridge.

FOR SALE—EDISON PARK, 26 MIN. TO loop; 6 rm. mod. house; 1 acre ground; garage, fruit, paved sts., 4 blks. to station; poss. at once; $5,900; half cash. Lindenberger & Sott. Ph. Newcastle 1562.

REAL ESTATE—SUB'N—WEST.

READ THESE FACTS AND THINK HARD!

RENTS IN THE CITY ARE BECOMING IMPOSSIBLE. PROHIBITIVE FOODSTUFFS JUST THE FINISHING TOUCH TO YOUR SAFETY.

Please mention one good reason why you should contend with these conditions when the following facts solve your problem permanently.

OUR PROPERTY IS 34 minutes to loop, 2 blocks to transportation; here is water, gas, and electricity; there are stores, schools, and churches; there are 74 trains daily; Chicago dept. stores deliver daily. The entire district is built up with a beautiful class of homes; a lot here 150x187 for $550—10% down and $10 a month; 5% discount on any unpaid balance paid within one year.

WE FINANCE YOU ON YOUR HOME.

After purchasing a lot consult with our building dept. and pick out plans for your home to be paid for $35 a month, including interest. Raise a garden and laugh at your grocery bill; raise chickens and have the best and freshest. Beat old H. C. L. coming and going. Start something. This is your chance at Happiness, Prosperity, and Independence. We are putting a home within your very grasp. GET FULL DETAILS WHILE OPPORTUNITY IS POUNDING AT YOUR DOOR. Address K G 267, Tribune.

2½ ACRES FACING ON GOOD AUTO ROAD

At Hinsdale. Good soil, in a high state of cultivation; all planted in corn. Ideal spot for chickens and garden truck. Excellent schools and churches. Fine transportation, 72 trains daily to loop in 26 to 40 minutes on 11c fare. Will sell cheap and on easy terms. For further particulars address D M 577, Tribune.

FOR SALE CHEAP—EASY TERMS.

Beautiful plot of ground, 60x296 ft., adjoining Hinsdale, restricted neighborhood. Ideal location for country home or small poultry farm. Only a few to be had. Write for particulars to see this property at once. Address D Y 556, Tribune.

FOR SALE—DOWNERS GROVE, C., B. & Q. Fine sub. ser.; 54 trains each way daily; 130 Oakwood-av. New 2 story 6 rm. and large sleeping porch. Mod. hw. finish throughout. Fine neighborhood. Specials pd. in full. Beautiful trees, 50x141 or more frontage. Terms. Owner, R. W. Hawkins, 1447 Washington-blvd. Haymarket 8073.

FOR SALE—FIVE ACRES OF A1 TILLABLE land, located between Hinsdale and Downers Grove on Burlington R. R., 46 trains daily; ideal location for truck farming and chickens; price $1,750, $175 down, balance easy monthly payments. Write at once. Address D M 576, Tribune.

Beautiful Lombard Farms.

Half acres, acres, in tracts for a home; terms very easy; station on ground; prices about 2 cents per square ft. Send for plat. JOHN D. VANDERCOOK, Lombard, Ill.

FOR SALE — FINE COUNTRY HOME; 2 acres; 45 min. from loop, C., B. & Q.; furnace, gas, running water, screened porches, barn, chicken house; 100 fruit trees; small fruit; 5 min. to depot. Address P 506, Tribune.

FOR SALE—2½ ACRES IN VIEW OF HINSdale; most beautiful homes; best suburban service from city; will sell for $125.00 down, balance $15 per month. This is the best buy on the Burlington R. R. Write at once. Address D M 403, Tribune.

FOR SALE — RIVERSIDE, 7 R. BEAUTIful stucco; large liv. r., fireplace, 4 large chambers, h. w. heat; colonial interior; double garage; everything modern; landscaped grounds; price $13,000. Address Box 177, Riverside.

FOR SALE—½ BLK. FROM WESTMORE sta., on Aurora-Elgin, 3 rm. house, elec., gas, etc.; 1 acre, fruit trees, berries, etc.; price $2,800 cash. ROLLO SHANKS & CO., 10 S. La Salle-st. Main 910.

Very Modern High Grade

6 room home; lot 100x210; garage; central location; price, $8,500. Owner. Address A D 370, Tribune.

FOR SALE—$2,700, $600 CASH; NICE ¾ acre chicken place [Maywood]; house, garage, 2 chicken sheds. 155 N. Clark, room 1620.

FOR SALE—GLEN ELLYN; NEW FIVE room modern bungalow on lot 181x177 feet. Price $6,000; a bargain. LOTHROP LEE BROWN & CO.

FOR SALE—$18,000; TERMS; ELEGANT 15 room residence [Hinsdale] cor., 150x150; modern, h. w. ht.; worth $30,000. 155 N. Clark-st., Room 1620.

FOR SALE—FINE 5 ROOM HOME IN GLEN Ellyn; large lot; nice yard, with fruit trees; will sacrifice at a bargain. PHILLIPS & CO., 5 N. La Salle-st. Main 2078.

FOR SALE—$18,000, TERMS, ELEGANT 15 room residence [Hinsdale]; cor. 150x150; modern; h. w. h.; worth $30,000. 155 N. Clark, room 1620.

FOR SALE—CHOICE RIVERSIDE LOT. JUDSON F. STONE, AGENT, Tel. Main 1776. 30 N. La Salle-st.

FOR SALE —WHEATON AND OTHER suburban homes and acres. GEO. G. NEWBURY & CO., 6 N. Clark-st.

FOR SALE—$8,500, BEAUTIFUL CHICKEN farm; fine bldgs.; 3,000 White Leghorns; $500 to $800 monthly. 155 N. Clark, R. 1620.

FOR SALE—IN RIVERSIDE—2 STORY 6 room stucco house; lot 50x226; terms to suit. Address P 226, Tribune.

FOR SALE—W. MAYWOOD, 4 R. STUCCO; 59 ft. L. $3,000. E. trms. Address A D 453, Tribune.

FOR SALE—COZY HOME, 3 ACRES; $3,750; terms. Address N 196, Tribune.

REAL ESTATE—SUB'N—WEST.

SUBURBAN HOME.

7 rm. stucco bungalow; lot 50x125; sun porch; massive living rm. and dining room; library with fireplace; tile bath; sleeping porch; finest interior; owner leaving city; will sacrifice; $9,000; 1-3 cash needed. N. TAYLOR, 1151 Otis Bldg. Phone Main 910.

REAL ESTATE—SUB.—MISCELLAN'S.

WILL SELL CHEAP
1¼ Acres, with Small Lake, Facing Macadam Road.

With sewer, water and electric in. Only 4 blocks to depot in a fine suburban town ON EDGE OF CHICAGO, with 50 trains daily and 12c fare to loop. This is a big bargain for some one who wants a beautiful homesite with large trees and large houses on every side. Only 4 blocks to one of the finest golf grounds near Chicago. G. A. Ferree, 2535 Aubert-av. Phone Irving 4304.

REAL ESTATE—SUMMER RESORTS.

FOR SALE—ST. CLOUD-PL., MACKINAC ISland, Mich.; beautiful residence and grounds; 78 feet frontage on Water-st., overlooking the harbor; depth of lot 440 feet; 3 story residence; 20 rooms, bathrooms and other plumbing, electric light and steam heat, laundry, woodhouse; icehouse and carriage house; barn, 2 stories, 25x50 feet. John D. Davis, Mackinac Island, Mich.

HUNTER'S PARADISE.

10 a. land on beautiful lake in northern Wis. Good transportation. Hunting and fishing. One-half cash. CONGER & CO., Phone Majestic 7858. 123 W. Madison-st.

FOR SALE—10 RM. COUNTRY HOME ON Grays Lake; nearly new, h. w. h.; wooded lot 150x150; property worth $13,000. Will sacrifice at $8,000. Wilmette Realty Co., 513 4th St.

FOR SALE—LONG LAKE, ILL., 50 MILES from Chgo.-St. Paul R. R.; beautiful cottage; completely furn.; lake frontage; shady lawn, including 3 lots; $4,000 cash; owner, F. F. Weineck, P. O., Ingleside, Ill.

FOR SALE — SUMMER COTTAGE, FOX Lake, Ill.; 5 rms. furn.; elec. lights; garage, rowboat; $3,000 cash. Phone Graceland 4762 after 7 p. m.

FOR SALE—SUMMER HOME, LAKE VILLA, Ill., 50 mi. north Chicago, Soo line; fine transp. or auto trip. Phone or write D. E. Snyder, 1549 E. 63d. Hyde Park 4800.

FOR SALE—$3,800, SUMMER HOME, NICE house with 10 acres, near Macatawa, Mich.;

...

Nine room frame house, granaries, outbuildings, stables, etc. Plenty of hay, fuel, and good water.

The soil is black loam of a depth of from eighteen inches to five feet, the subsoil is white clay of a depth of from ten to sixteen feet, and below that is a layer of quicksand of some three feet in depth, making a perfect subdrainage, and underneath that is the hardpan.

Reasons for selling: Owner is 70 years of age and wishes to retire.

Price: Forty thousand dollars [$40,000].

Terms: Twenty-five thousand dollars cash, balance in five annual payments of three thousand dollars each, with interest at 7%; or can be otherwise arranged to suit purchaser.

C. J. HASSARD, Dauphin, Man., Canada.

MANITOBA.

For Sale—Manitoba flax land; part cash, balance crop payment. CROUCH BROS., Peoria. Bloomington. Joliet.

FOR SALE — CHOICE WHEAT FARMS IN Saskatchewan, ready for crop. REMICK, LLOYD & CO., 105 S. La Salle-st., Chicago.

Florida.

FOR SALE—3,000 ACRES IN PALM BEACH county; 15,000 acres is Brevard county at very attractive prices. Address P. F. Quinn, Vinton, Ia.

Iowa.

FOR SALE—12 TO 13 ACRES OF WELL worked ground, including new house, barn and three greenhouses; city water and other conveniences; close in; good location; been in business 50 years; good reason for selling. Mrs. John A. Zaiser, Burlington, Iowa.

Indiana.

FOR SALE—360 ACRES, ONE mile east of Monon, Ind.; on good stone road; all level black prairie land; completely tiled and fenced; good buildings; terms granted. Write HARRY M. MILLER, Seymour, Indiana.

FOR SALE—200 ACRE INDIANA FARM, 55 miles from Chicago, on Jackson highway, nr. good town; all level black loam soil; good house, barn, garage, and other outbuildings; snap at $125 per acre; might take house or 2 flat building as part pay; 300 fruit trees—pears, apples, cherries, and peaches. J. T. SMITH, 5239 Harper-av., Chicago, Ill.

Illinois.

WANTED—ENERGETIC MAN WHO IS LOOKING

for a piece of high rich land, black loam, clay subsoil, that he can raise corn, potatoes, onions, vegetables, strawberries, raspberries, currants and all other fruit, also for a chicken ranch. This land cannot be equaled. Is in a high state of cultivation and well tiled. To any one having a few hundred dollars and a little backbone can get big returns with little effort from this tract and still work in the city. Located near beautiful suburb, 26 minutes to Chicago, 11c fare, 72 trains daily. Have 12½ acres. Will sell at a real bargain. Small payment down, balance monthly. Don't delay. Write for appointment to see it. Address D M 578, Tribune.

EVERYBODY IS BUSY NOW

For sale, 10 acres with a Southern and Eastern slope of rich black soil that is fine for a chicken farm or truck farm. Only 7½ miles from the city limits of Chicago, close to schools, churches and high school. Cheap suburban fare and fine train service on the C. B. & Q. I will sell at a bargain price. You can live on this and work in Chicago if you like. Get busy on this at once if you have an idea you want a piece of good ground, as it won't last. Will divide. J. W. Millhouse, 5342 Wilson-av. Phone Kildare 6192.

ILLINOIS.
5 ACRES, $1,500.

Small payment down, balance easy payments. This is an ideal place for chicken farm. Short walk to station on the Burlington R. R. Good train service to and from the loop in 40 minutes. Low monthly fare. This is a real bargain. Write at once. Address D M 404, Tribune.

FOR SALE—IN HOLLAND SETTLEMENT on West River [concrete] road, opposite Forest Preserve Headquarters; 2½ miles north of Des Plaines; black loam garden land thoroughly tiled; no cash payment required; 4 per cent interest 1st year; 15 years to pay. See Sloot, Havenga, Slager, Teeuws at their trucks on West Randolph-st. market any morning. Wierenga & Ottenhoff, 1837 West 12th-st., or Pearson's Investment Co., 1718 Chicago-av., Evanston.

FOR SALE—10 ACRES OF LAND ON DIAmond Lake, Illinois; two-thirds in cultivation; balance orchard and woods; improved with 10 room cement block house; electric light; furnace heat, 2 baths, running water; 3 cows, 1 good horse, over 100 chickens, barns and tool sheds with all implements; mortgage $2,500; price $12,400. See Bernau, 3416 Lincoln-av. Wellington 4293.

FOR SALE—5 ACRE TRUCK AND CHICKEN farm; good black soil; close to transp.; 1¼ miles from Chicago city limits. Price $2,000; $200 cash, balance monthly. Address A D 378, Tribune.

FOR SALE—FARMS, LARGE AND SMALL, all highly improved, in the vicinity of Elgin; possession can be given on part of these places at once; terms reasonable. JAMES DORSEY, 34 Nolting Block, Elgin, Ill.

FOR SALE—300 A. SUBURBAN, 30 MILES N. W.; best land in fine neighborhood; house better than average; old trees; $285 an acre; terms. Address N 429, Tribune.

FOR SALE—40 ACRE FARM, 2 MILES west of Fort Sheridan. For particulars write J PETRY, 537 Hinman-av., Evanston.

FOR SALE—280, 70 A. BLUEGRASS, BAL. cultivation; good bldgs., near Chgo. $145. Owner, snap. Address P 532, Tribune.

FOR SALE—DESIRABLE LAKE COUNTY dairy farm. A. E. BILLS, Zion, Ill.

FOR SALE—MY FINE 2,000 ACRE FARM near Chicago. Address P 373, Tribune.

Maryland.

FOR SALE—ON THE EASTERN SHORE OF Maryland, large up to date farm, directly on Chesapeake Bay; 7½ miles shore line; good boating, fishing, bathing, private oyster beds, good duck, quail, and rabbit shooting. House completely furnished. Mr. H. H. Pearson, Jr., Claiborne, Md.

Mississippi.

FOR SALE OR EXCHANGE—MY EQUITY in 2½ sections of land in one tract, $35 per acre. Cash or small clear farm in Illinois. A fine stock proposition. S. W. Hopkins, Walnut, Ill.

REAL ESTATE—FARM LANDS.

Michigan.

Farm Seekers, Attention!

Use your credit with us and buy a farm home; 10 to 160 acres of hardwood land in Kalkaska and Antrim counties, Mich.; $15 to $35 an acre; small down payment; easy terms; close to schools, churches, railroads, towns and neighbors; no swamps or stones; settlers tax free for 5 years; warranty deed and abstract of title furnished with every purchase. Write for free booklet. Swigart Land Co., 1247 First Natl. Bank Bldg., Chicago, Ill.

FOR SALE—WILL SACRIFICE 280 ACRE farm near Traverse City, Michigan, 160 acres under cultivation and 80 acres fine timber; high grade improvements; clay loam soil; all stock, machinery and tools; price $20,000; only $7,500 down, balance terms. JOHN B. DE VONEY & CO., 133 W. Washington-st. Ask for Mr. Bill.

FOR SALE—400 ACRES CUTOVER LAND IN upper Michigan; very best clay soil; on splendid state road, four miles from railroad. A snap at $30. Address Box 283, Lamberton, Minn.

FOR SALE—FOR CASH. 80 ACRES; 80 rods to school; 2½ mi. station; telephone; good bldgs.; lost eyesight; must sell. Address owner, C. RONSHOLDT, Otis, Mich.

FOR SALE—WILL SACRIFICE MY 40 ACRE farm in Michigan, improved with brick bldgs., barn, tools. Inquire General Order Supply, R. 21, 720 W. Roosevelt-rd.

FOR SALE—60 A. CLRD., 1 MI. STORES, hse., barn, fruit, $1,500, $200 cash, $15 mo. Evans-Tinney Co., Fremont, Mich.

Minnesota.

FOR SALE—50,000 ACRES NORTHWESTern Minnesota, open prairie, cloverland; reasonable prices and terms; trades considered; stampede is now on; few government homestead quarters available. Farm Loan Security Co., Thief River Falls, Minn.

Missouri.

CHEAP GRAZING LAND.

9,000 a. Phelps county; good wire fence; one and one-half miles from railroad; blue grass, springs, some good timber; bargain at $5.50 per a. Half cash. Write, wire. F. C. PEERS, Decatur, Ill.

Wisconsin.

FOR SALE—THIS ANNOUNCES THE OPENing in Marinette county of some of the best new lands we have ever been able to offer for colonization. Lands advance in price fastest where the largest number of settlers are locating. We believe that place is Marinette county; practically first choice available from our new tracts. Start for

...

FOR SALE—EXC. RATE THIS EVE. For land buyers to Merrill, Wis., to see 40 a. FARM, 2½ mi. town; near school; telephone; large clearing; 4 r. cottage; barn; well; spring creek; 2 cows; pigs; sheep; chickens; all for $2,700; part cash. Other FARMS. Phone Franklin 1838. Wm. H. Brown & Sons, 5 N. La Salle-st., Chicago, Ill.

A BARGAIN.

40 acre farm, 1¾ miles from city of 10,000; 10 acres cleared; clay loam soil, balance pasture; all fenced; frame buildings; good well; price $2,200. EV. LUTH. COLONIZATION CO., DEPT. N., Merrill, Wis.

FOR SALE — CLOVER LAND IN MARInette county, Wis., where farmers grow rich; good markets; 9 hours' ride from Chicago. If for home or investment you are thinking of buying good farm lands, write SKIDMORE LAND CO., 2018 Skidmore Bldg., Marinette, Wis.

FOR SALE — RAILROAD LANDS ALONG the Soo Line in Upper Wisconsin; good hardwood lands, well located, close to the large markets, FOR SALE to actual settlers only, on reasonabe terms. Write for free Booklet No. 53. ADDRESS Soo Land Dept., Soo Ry., Minneapolis, Minn.

FOR SALE—ACCOUNT OF DEATH—60 A. river frontage, 3 m. town on auto road; fine buildings; clayey loam soil; 45 a. cleared, bal. timber; all stock crop and machinery; school on land. Price, $6,000; ½ cash, bal. 5 yrs., 6 per cent. Address E A 176, Tribune.

FOR SALE—NOW IS THE TIME TO BUY A farm in the potato and dairy region of upper Wisconsin. Write for particulars of our "Money Back" plan. SANBORN & CO., 12 Sanborn Bldg., Eagle River, Wis.

FOR SALE—OUR LANDS ARE LOCATED IN the very heart of the rich dairying district of Upper Wis. and Mich.; 100,000 acres to select from; several imp. and partly imp. farms. GRIMMER LAND COMPANY, 21 Grimmer Bldg., Marinette, Wis.

FOR SALE—AT A BARGAIN—
80 acres of good cutover farm land in Clark county, Wisconsin, where farmers prosper. Address Frank B. Desmond, Credit Department, First Wisconsin National Bank, Milwaukee, Wis.

CUTOVER LAND FARMS.

Write today for map and information. TOMAHAWK LAND COMPANY, Tomahawk, Lincoln County, Wis., Box 1.

FOR SALE—WE ARE OWNERS OF IMproved farms in Taylor and other counties; liberal terms; stock sold on terms. LOEBHAMMEL REALTY CO. [not inc.], 343-344 Marquette Bldg., Chicago.

FOR SALE—80 A. WITH BUILDINGS, ½ MI. from town; no stone; best of clay loam; beautiful river front; very cheap and easy terms; must be sold. CATHERINE KREMA, Ladysmith, Wis.

FOR SALE—LANGLADE COUNTY, WIS., 2,040 acres cutover hardwood land, between Antigo and Merrill; $12 per acre. DREIS, 2917 S. Halsted-st.

FOR SALE—ANY PART OF 100,000 ACRES of stock lands or farms, Wis. or Mich. Write for books and prices. Men. Abst. and Land Co., Menominee, Mich., Box 64.

FOR SALE—$7,000, PART CASH, BUYS beau. 160 a. central Wis. farm, with crops, stock and machy.; poss. at once. Bargain. John P. Roth, 4653 N. Clark.

FOR SALE AT A BARGAIN—80 ACRES fine farming land in northern Wisconsin. Description furnished on application. Address B A 321, Tribune.

FOR SALE—HIGHLY AND PARTLY IMPROVED FARMS, 40 acres and up. Cheap prices. Easy terms. Write at once. Agents wanted. GATES LAND CO., Milwaukee, Wis.

FOR SALE—$450, PAYMENTS, BEAUTIFUL 40 acre Wis. farm, worth $700. Trustee, 155 N. Clark-st., Room 1620.

FOR SALE—RAILROAD LANDS IN WISconsin. Call for information. Soo Line Ticket Office, 140 S. Clark-st., Chicago, Ill.

Miscellaneous.

SECURE YOUR FUTURE.

Buy
A Site for Your
HOME
While the prices are low.
E. A. CUMMINGS & CO.,
Central 24. 40 N. Dearborn-st.

FOR SALE—MONEY MAKING FARMS IN 30 states. Write for big bargain catalogue. Strout Agency, 922 Marquette Bldg., Chicago.

REAL ESTATE—TIMBER AND COAL.

FOR SALE — BRAZIL BLOCK COAL, 250 acres of the finest block coal in Indiana; railroad through the property with direct connection to Chicago; a bargain if taken in the next 10 days; price $35,000. William Dean Jr., 8 Kent-av., Terre Haute, Ind.

LAND INFORMATION.

THIS WEEK WEDNESDAY, THURSDAY, Friday, and Saturday the Wisconsin Department of Agriculture will have a representative, Mr. Packer, Director of Immigration, at the office of the Illinois Free Employment Bureau, 116 N. Dearborn, fourth floor. See him about Wisconsin soil and crops. Information free. Appointments evenings. Phone Randolph 7140, ask for Mr. Packer.

FREE WISCONSIN BULLETINS; SOIL, CLImate, and crops. Immigration Bureau, Wisconsin Dept. of Agriculture, Madison, Wis.

REAL ESTATE—WANTED.

For Cash.

WANTED—2 12 APT. BLDGS. AND HOUSES to submit for you to our long inquiry list. OGDEN, SHELDON & CO., 192 N. Clark-st.

WANTED — WE BUY SMALL OR LARGE north shore apartment bldgs. for cash. S. Schallmann & Co., 1207, 133 W. Washington.

WANTED—IF YOU WANT TO SELL YOUR property quick for cash, consult H. E. HENDERSON & CO., 6532 Sheridan-rd.

WANTED—TO BUY GOOD INCOME PROPerty. Get our cash offer. Prompt action. WM. H. MULHOLAND & CO., 30 N. La Salle-st.

WANTED—FOR CASH—3 OR 6 APT. BLDG., South Side; must be bargain. Address H X 541, Tribune.

WANTED—TO BUY EQUITIES IN LARGE apartment or business properties. WILLIS & FRANKENSTEIN, 110 S. Dearborn-st.

WANTED — 3 AND 6 FLAT BLDGS. ON North Side. We have cash buyers. W. G. YOUNG & CO., 4606 Broadway.

WANTED—HAVE CASH TO INVEST IN bargain 12-30 flat; new bldg; quick action. Address S H 113, Tribune.

WANTED—FOR CASH, APARTMENT EQUIties; must be bargains; any size. W. E. MEYERS & CO., 127 N. Dearborn-st., R. 308.

WANTED—FOR CASH—MODERN SOUTH Side six or twelve flat. Radulic, 4633 S. Ashland-av.

WANTED—TO BORROW $4,500 AT 6% ON modern house in Morgan Park worth over $10,000. Address A E 546, Tribune.

REAL ESTATE—WANTED.

For Cash.

WILL PAY ALL CASH

for Sun Parlor buildings on North Side. No commission.

S. H. NEWMAN,
11 S. La Salle-st. Rand. 4981.

WANTED—WILL PAY CASH FOR SMALL and medium sized houses in city or nearby suburbs, and act promptly. Flat buildings not wanted. Wm. B. Walrath, 69 W. Washington-st. Phone Randolph 2707. Ask for D. R. McAuley.

WANTED—AM EARNESTLY DESIROUS OF meeting owners Chicago ppty. or nearby farms; sales guaranteed on CASH basis; large deals pfd.; bank refs.; parties appreciating conscientious service address B B 127, Tribune.

WANTED—TO BUY—SMALL HOUSE OR bungalow in River Forest or Maywood; possession now or Oct. 1; will pay $1,500 cash, with large monthly payments. Phone Austin 6382.

WANTED—AT ONCE, FOR ANXIOUS BUYers, South Side 2, 3 and 6 apartment buildings; immediate action assured; list with us today. C. W. HARRIS & CO., 5003 State-st. Kenwood 496.

ESTATE HAS $80,000

to invest in Real Estate. North Side preferred. Will consider choice 1st mtge. investments. Address A D 177, Tribune.

WANTED—SUBURBAN ACRES SUITABLE for acre and ½ acre farms, north, northwest, and west. Thomas H. Hulbert, 81 E. Madison-st.

WANTED—7 OR 8 RM. STRICTLY MOD. res. in Austin or O. P.; can pay $5,000 cash, balance monthly. Address C Y 444, Tribune.

WANTED—BY PRIVATE PARTY, 2 OR 3 flat bldg., modern; steam heat; Douglas or Independence-blvd. preferred. No agents. Address A B 470, Tribune.

WANTED—TO BUY MODERN SMALL house or bungalow, Lawndale or Douglas Park region; $2,000 cash, balance terms. Address P 398, Tribune.

WANTED—TO BUY SMALL HOUSE OR bungalow, under $8,000; Evanston or north. Address P 409, Tribune.

WANTED—PAY CASH FOR SOUTH SIDE improved real estate. Barney, 1007 E. 43d.

By Brokers.

DO YOU WANT ACTION?

We get quick results in selling real estate everywhere.

Also management of pro-

...

take back large second mortgage for $27,500 equity. Address A D 348, Tribune.

EXCHANGE — HIGH GRADE APARTMENT equities; want farms or smaller clear, anywhere; can match any trade on cash basis. H. J. ENSINGER, 40 N. Dearborn-st.

EXCHANGE—WILL TAKE CLEAR IMPVD. property for $15,000 equity in my N. S. apt. Address A D 379, Tribune.

Business Property.

WHAT CAN YOU OFFER?

For this well built building on Madison-st. in Austin, containing 3 stores and 10 flats; rental now $7,100, can be easily increased; price $50,000; mortg. $20,000; will accept smaller and cash for equity. TAYLOR & POWERS, 5732 Madison-st. Austin 341. Open Evenings and Sunday.

EXCHANGE 8 FLATS AND STORE, STEAM; lot 50x124; near Belmont L; price $30,000; mtg. $12,000. Want smaller and cash. Woerlin, 755 Waveland. Grace. 7178.

EXCH. STORE AND 3 APTS. AND GARAGE, N. S.; rental $800. Want small farm. MUELLER, 29 S. La Salle-st.

Farms and Acres.

FOR EXCHANGE—OR SALE—
One of the finest ranches in California, 3,500 acres. 1,000 acres of very fine land, silt soil, balance of ranch smooth, rolling land; large white oak trees on it. acres of this land is in cultivation, 130 a. checked and leveled for alfalfa; 45 h. p. pumping plant; river runs through this ranch. There are seven flowing springs, one is piped to house, barns, and other parts of ranch; there are two large barns and bunkhouse; large 9 room house with 2 baths. This is one of the finest farming and stock ranches in California. Will take Chicago or eastern city income or country property. Owner will be in and out of Chicago for some time and can investigate properties. JOHN M. McCABE, 716-717 Delta Bldg., Los Angeles, California.

65 A. GRAPE AND GEN. FARM, NR. TOWN, southern Mich.; big money maker; new bungalow; mtg. $4,000. Want Chgo. property; $8,000 equity. Address B C 267, Tribune.

EXCH. WELL IMPROVED 85 ACRE farm, stock and tools, $260 per a., for pty. BESTMAN, 2828 Lincoln-av.

Vacant.

FOR EXCHANGE—½ ACRE LOT; IN BEAUtiful Berwyn; all improvements; nr. school; also 60 ft. business corner in Brookfield; will exchange for equity in flat bldg. West Side. Address A G 420, Tribune.

ONE-HALF ACRE LOT IN BEAUTIFUL Berwyn—All improvements; nr. school; will trade for stock in good growing concern. Address A O 175, Tribune.

EXCHANGE—4 LOTS, ONLY $2,500 EACH, located in N. W. Evanston. Want improved equity. Address P 417, Tribune.

Miscellaneous.

TO EXCHANGE—WE HAVE EQUITY IN good locations to exchange for vacant or small farm. [Swartz.] B. C. RUSSELL & CO., 1346 E. 63d-st. Hyde Park 2976.

FOR EXCHANGE—CLEAR HIGH GRADE North Side property, near Lincoln Park. Price, $2,000,000. Will consider large ranch or farm property or Cook county acres. Address E K 145, Tribune.

WANTED—A SMALL FRUIT FARM, ABOUT 20 acres, improved, for 20 $200 victrolas; will accept larger and assume. Address H H 40, Tribune.

LET US TRADE THE REAL ESTATE YOU don't want for what you want. SIMONS, GOREY & CO., 140 N. Dearborn-st. Central 4486.

WE HAVE SOME WONDERFULLY ATtractive city and farm properties for exchange. What have you to offer? E. B. WOOLF & CO., Rector Bldg.

WANTED—PROPERTIES AND FARMS FOR exchange; can match any trade; state your wants for what you don't want; describe fully. Arthur C. Lueder, 40 N. Dearborn-st.

REAL ESTATE EXCHANGE—
Any kind—Anywhere.
CHAS. ROHM, 38 S. Dearborn. Rand. 7618.

FOR SALE — OR WILL ADD CASH FOR good improved, N. E. Cor. of Hamlin and Montrose, 69x125. CURRAN, 40. N. Dearborn.

REAL ESTATE LOANS.

FIRST AND SECOND MORTGAGES MADE—Any amount; quick action; good terms; satisfactory dealings. S. K. GOODMAN, W. Washington-st. Franklin 3524.

MONEY FOR 1ST AND 2D MORTGAGES on N. W. Side improved property at 6%. McCOLLAM & CO., 4764 Milwaukee-av. Telephone Kildare 8466.

MONEY TO LOAN—
On Chicago and suburban real estate.
FIRST MORTGAGES FOR SALE.
MEAD & COE, 69 W. Washington-st.

WANT $2,000 2D MTG. ON SO. FARM home, worth $6,500; 1st mtg. 5 yrs. on $2,500; will repay $50 per mo. Address A 351, Tribune.

LONG TERM LOANS — SPECIAL 5, 8, 10 year loans. Real Estate Loan Dept., Chicago Trust Company. Central 7040.

JOHN B. KNIGHT & CO., 74 W. Washington-st. Real Estate Loans. Renting. Insurance.

HERBERT NEWCOMB, REAL ESTATE INVESTMENTS. 19 S. La Salle-st. Phone Cent. 744.

G. H. SCHNEIDER & CO., 10 S. LA SALLE. Telephone Franklin 3602. REAL ESTATE LOANS. LOWEST RATES.

MONEY TO LOAN ON IMPROVED CHICAGO real estate. WM. D. KERFOOT & CO., and 60 W. Washington-st.

DOWNTOWN REAL ESTATE LOANS WITHout commission. Northwestern Mutual Life Ins. Co. WM. SCOTT BOND, 25 N. Dearborn.

CHOICE REAL ESTATE LOANS MADE AND for sale, $1,000 and up. Columbia State Savings Bank, 5009 Chicago-av.

LOANS ON REAL PROPERTY AT BEST terms and rates. WM. A. BOND & CO., 25 N. Dearborn-st.

FIRST MORTGAGE LOANS. EDGAR M. SNOW & CO., 69 W. Washington-st.

BLDG. LOANS, RENEWALS, BOND ISSUES. GEORGE C. STAMM, 1200 1ST Nat. Bank Bldg. Randolph 2088.

MONEY TO LOAN ON NORTH SHORE property. MASON & SMART, 1580 Sherman-av., Evanston. Tel. Rogers Park 272.

2D MORTGAGE LOANS, ANY AM'T, 6% on improved city real estate; easy terms. A. E. WESTMAN & SON, 139 N. Clark-st.

2D MTG. LOANS MADE ON COOK COUNTY real estate in 24 hours. EUGENE MASS, Mtg. Banker, 8 S. Dearborn-st. Central 6...

FIRST MORTGAGE LOANS AND RENEWals on modern flat properties. HALSTED STREET STATE BANK, 6910 S. Halsted-st.

NORTH SHORE LOANS PROMPTLY MADE. McGUIRE & ORR, 69 W. Washington-st.

REAL ESTATE LOANS.

MORTGAGE RENEWALS

On property north of Fullerton-av., east of 48th-av., are desired by

LAKE VIEW TRUST & SAVINGS BANK,

LINCOLN AND BELMONT-AVS.

At terms that will save you money.

Second Mortgage Loans

made in one day. Low rates, easy payments. We buy or loan on mortgages already made. See us first and save money. SIMMONS BROS., 69 W. Washington-st. Rand. 3080.

LOANS ON IMPROVED REAL ESTATE. Building loans a specialty. Quick action. H. O. STONE & CO., Phone Main 1865. 111 W. Washington-st.

GREENEBAUM SONS' BANK AND TRUST Co.—First class Chicago mortgages and bonds, bearing 6 per cent, for sale. $100, $500, $1,000 and upward. Send for list No. 42. Corner La Salle and Madison-sts.

6% FIRST REAL ESTATE MORTGAGES IN ANY AMOUNTS FROM $1,000 TO $6,000. WM. ZELOSKY & CO., 253, 111 W. WASHINGTON-ST. FRANKLIN 2446.

UNION TRUST COMPANY— 11 S. Dearborn-st. Central 523. Select first mortgage bond issues; apartment, hotel and industrial properties; denomination $100, $500, $1,000.

HYDE PARK AND SOUTH SHORE BUILDing and RENEWAL LOANS. LOWEST RATES. PROMPT REPLIES. HYDE PARK STATE BANK, 53d-st. and Lake Park-av.

LOANS—PERSONAL PROPERTY.

FIRST STATE PAWNERS' SOCIETY, 27 W. Washington-st., loans on diamonds, watches, jewelry, silverware, and Liberty bonds in amounts from $1 to $1,000; interest 1% per month; no other charges.

J. V. FARWELL, President.
JOHN G. SHEDD, Vice President.
JOHN W. SCOTT, State Director.
FRANK H. JONES, City Director.

75% OF VALUE LOANED ON DIAMONDS; in proportion on Watches, Jewelry, and Antiques. Low rates. Established 49 years. CHARLES MOE COMPANY, 35 W. Adams-st.

WANTED — $5,000 LOAN, ROGERS PARK cor., vacant, 2 blvd., 100x175, value $15,000. Address P 281, Tribune.

MACHINERY AND TOOLS.

SEMI-ANNUAL CLEARING SALE—

1—13x6 Star lathe, with 10 inch and 6 inch chucks fitted, practically new	$ 600
1—13x6 Willard lathe, semi Q. C. G., three step cone, D. B. G., good condition	450
1—15x6 Von Wycke lathe, Q. C. G., taper attachment, oil pan bed; good condition	550
1—18x8 Rahn-Carpenter lathe, five step cone, regular change gear; good condition	650
1—22x10 W. P. Davis lathe, 5 step cone, regular change gear	700
1—24x12 American lathe, R. Q. C., 5 step cone; good condition	1,350
1—24x14 Boye & Emmes lathe, Q. C. G., D. B. G., slightly used	2,100
1—16-32x6 Rahn-Larmon, series AG, extension bed gap lathe, large faceplate and chuck jaws, nearly new	1,350
1—No. 1 American surface grinder, new	165
1—Draper & Hall cutter and reamer grinder, new	425
1—No. 2 Red Devil riveting hammer	75
2—No. 2 B. G. Dumore electric tool post grinders, shop worn; each	75
1—No. 230 Curtis pipe machine, ¼-2 in., with automatic cutoff, complete set of nipple holders and G. E. motor, 220-3-60; practically new	750
1—No. 237 Curtis pipe machine, ¼-3", with automatic cutoff and set of nipple holders and pipe reamers, including G. E. motor, 110-3-60; new; never used	900
1—60x48x14 Betts planer, 2 heads, good working order	4,000
1—No. 2 Moore screw press	390
1—100 lb. Fairbanks power hammer, new	840

THE FAIRBANKS COMPANY, 701 W. Washington-blvd. Haymarket 8340.

WE HAVE ON HAND AND in transit practically all sizs of flat and round steel, as follows: Rounds, 7-16, 1-2, 9-16, 5-8, 3-4, 7-8, and 1 inch; flats, 1x3-16 to 1-2, 1 1-8x3-16 to 1-2, 1 1-4x3-16 to 1-2, 1 1-2x3-16 to 1-2. Address A O 88, Tribune.

SELL AT ONCE 4 SPINNING LATHES, punch presses, shapers, drill presses, cutter grinder, gas furnace, heavy geared head turret lathe, engine lathes, grinders, hack saws, surface grinder, precision lathes, kick press, straightening press, chucks, vises, motors, etc., cheap. Dickow, 3504-12 W. Lake-st.

ONE SWING CUTOFF SAW ... $50
1 Pony planer and jointer ... 200
1 Upright hol. chis. mort. and bor ... 75
2 Double drum sanders ... $150-$200
Send for Cat. B. Phone Main 4234.
PARKS-WALKER CO., 549 W. Wash.-blvd.

FOR SALE — NO. 2 CINCINNATI CONE type Universal milling machines, having all power feeds, complete with Universal equipment; has been shipped May 21st from Cincinnati Milling Machine Co. Price $2,100. Address A B 500, Tribune.

BARGAIN IN OPEN TOP TANKS. 6 ft. 6 in. diam., 10 ft. high, 1¼ in. plate. 6 ft. 6 in. diam., 9 ft. high, 5-16 in. plate. 12 ft. 6 in. long, 7 ft. 8 in. wide, 4½ in. high, 3-16 in. plate. S. J. VOGEL, 708 Cornelia-av.

NO. 0 LE BLOND PLAIN MILLER, $550; No. 1½ B. K. & T. univ. miller, $1,800; No. 2 Milwaukee univ., $1,250; No. 3 B. & S. univ., $885; P. & J. auto. millers, vert., horiz. Essley Machy. Co., 551 Wash.-blvd.

12 AND 24 IN. JOINTERS, 27 IN. WOODS surfacer, circular resaw, disc sanders, plowing and boring machine, Boult's carver. American Machinery Exchange, 551 W. Lake-st.

20 INCH DRILL PRESSES, ELEC. DRILLS, kick and punch presses; sc. mach., planers; all sizes. SIMONSEN-KOONS, 8 N. Desplaines-st. Monroe 4512.

OVER 200 D. C. AND A. C. GUARANTEED elec. motors in stock. We buy, sell, exchange and repair all kinds. ARTHUR WAGNER CO., 706 S. Dearborn-st. Har. 1833.

CANDY MACHINERY, FIRE MIXER, PApese machine, starch, printer boards, dipping tables, slabs, etc.; reas. 3008 Broadway. Lake View 5602.

BARGAIN—½ H. P., D. C., 220 VOLT MOtor, controller, etc.; quick sale. WARRAN PARK PRESS, 1910 S. 36th-av., Cicero. Ph. Cicero 254.

STEAM SHOVEL, 45 TON BUCYRUS, JUST out of work, immediate delivery. Price $3,500. C. T. DRAKE, Room 219, 133 W. Washington-st. Phone Main 2745.

FOR SALE—5 H. P. A. C. 3 PHASE Western Electric motor; price $125. Address A G 419, Tribune.

FOR SALE—10 LATHES, 28 INCH PLANER, punch presses, drills, shapers. ALLEN, 104 S. Clinton. Franklin 3487.

LARGE STOCK OF NEW, USED AND REbuilt machinery for immediate delivery. Wright, 568 Wash.-blvd.

WANTED—SHAPER, 20 INCH STROKE; must be in good condition and right price. Address B A 525, Tribune.

WANTED—VENEER TAPERING MACHINE; must be in good working order. FLEHR-STEMMER PIANO CO., 2701 S. Wells.

CALL R. L. BAKER, FRANKLIN 1520, FOR new or used boilers, eng. sets, engines, heaters, power plant equipment. 30 N. La Salle-st.

FOR SALE—SHERIDAN PAPER CUTTER, 46 in. 1214 N. Claremont-av. Hum. 7195.

LIGHT & HEAVY MANUFACTURING.

Wanted—To Manufacture

Trucks and structural steel work of every description. Can make immediate delivery in quantity. Low overhead, best workmanship. Will quote close prices.

DAY STEEL PRODUCTS CO.
North Chicago, Ill.

OXY-ACETYLENE WELDING WANTED—Sheet metal tanks, fans, etc. We weld and braze all metals for the trade; broken boiler, auto parts and machinery welded. Phone Haymarket 941. Imperial Brass Mfg. Co., Welding Dept., 516 S. Racine-av., Chicago.

WTD.—DIE CASTING AND PUNCH PRESS WORK.
METAL WARE CORP.,
230 W. Superior-st., 7th fl.

PRESS FOUNDRY HAS CAPACITY OF CONtracting for additional press and aluminum testings; quantity production; also polishing, buffing, plating, and machining. 1806 W. Division-st. Ph. Armitage 3180.

WANTED — WORK FOR 20X8 ENGINE lathe; good work and reasonable rates. Phone Seeley 7192. JAMES AMIRONT, 2011 Ogden-av.

WANTED—DRAFTING AND DESIGNING; I specialize in making working drawings for new devices and designing tools or special machinery for manufacturing. Address O 250, Tribune.

PUNCH PRESS WORK IN STEEL, ALUMINUM OR BRASS UP TO 18 IN. DIAMETER. MOST POWERFUL PRESSES IN CHICAGO. LARGE STOCK OF MATERIALS. GREENDUCK CO., 2127 TILDEN-ST.

MACHINE SHOP WANTS SMALL LATHE work, bench work and oxy-acetylene welding. Berenson, 2021 W. Madison-st. Seeley 1026.

WANTED—AUTO. SCREW MACH. WORK, from 2 to 3¼ in. Also broaching, shaper and milling machine work. Up-to-Date Machy. Co., 2915 S. Wabash. Calumet 6269.

CASTINGS — GREY IRON; TWO TONS daily capacity available. A. L. IDE & SONS, Springfield, Ill.

WANTED—LIGHT MACHINE FOR PRODUCtion. 1519 N. Artesian-av. Humboldt 2433.

BILLIARDS AND BOWLING.

THE LARGEST STOCK OF NEW TABLES in Chicago, fitted with the finest cushions, sold on easy payments; delivery at once; used tables, with new outfits, $150 up; billiard supplies of every description. FRED HAUPT & SONS, 2250-58 Ogden-av. 30 Years in the Billiard Line.

NEW AND USED BILLIARD AND POCKET tables, all grades; easy payments; will rent and apply on purchase price. THE BRUNSWICK-BALKE-COLLENDER CO. 623 S. Wabash-av.

BUSINESS CHANCES.

AUTO REPAIR SHOP—FOR SALE—GOOD running; 9 yrs. in business. Call Canal 887. 1637 Blue Island-av.

BAKERY WINDOW SYSTEM — COMPLETE equipment, doughnut outfit; only bakery in town of 5,000 population, 55 miles west of Chicago; doing excellent business; will stand closest investigation; price reasonable. Owner has other business interests. Address P 400, Tribune.

BAKERY—FOR SALE — SPLENDID LOCAtion; good permanent business and good terms; best modern equipment; unless interested do not answer this ad.; must sell account ill health. Address A G 423, Tribune.

BAKERY SYSTEM FOR SALE — NEAR CHIcago. Splendid business. Sacrifice if sold this week. Phone Diversey 4173. 2653 N. Clark.

BAKERY—WELL EQUIPPED, REASONAble price for quick sale. Call before 2 p. m. 6616 Sheridan-rd.

BARBER SHOP—6 CHAIRS, WHITE MARble, mod., near Ashland; $2,500. Address P 437, Tribune.

BARBER SHOPS AND FIXTURES—CASH OR easy payments. EMIL J. PAIDAR CO., 1129 N. Wells-st. Phone Superior 7212.

BILLIARD AND POOLROOM, CIGARS, CIGarets, soft drinks; clears $300 month; located near live transfer corner; will sacrifice for quick sale. See LEMON, 35 S. Dearborn-st.

CAFE AND DINING ROOM FOR SALE—Best N. S. location, Wilson-av. dist. Good estab. trade. Address P 348, Tribune.

CANDY, CIGARS, STATIONERY, NOTIONS, will support couple. 3623 Southport.

Cigars, Stationery, Candy.

Also sporting goods, periodicals, magazines and laundry office; biggest money maker in city. Located thickly settled neighborhood, N. S. Does very large cash business; run by last party, for 18 years. For special reasons will sell for only $1,500 or best all cash offer. Fully worth double. Modern fixtures and immense stock; can easily clear $100 week, above all expenses. Rent $40 per mo., with 4 rms. and bath. July rent paid. Call for this seldom chance and be convinced. 2010 Roscoe-st.

DELICATESSEN,
FISH MARKET & GROCERY

Wonderful opportunity; must be sold immediately; weekly receipts $800 cash; will sacrifice for best offer. Diversey 5091.

DELICATESSEN, GROC., CIGARS, CANDY, and Notions—Must sell at once my long est., big paying store; has cleared $300 monthly for years; immense stock staple goods; cheap rent, store and 4 rms.; all cash trade; no del.; $750 cash, bal. terms. 2555 Lake-st.

DELICATESSEN STORE — RENT $35; steam heat; rec. $800 weekly; large stock; good fixtures; also el. coffee grinder, slicer, comp. scales; can be bought for $3,000. See this bargain. 152 N. Cicero-av.

DELICATESSEN, GROCERY—RENT, $40; 3 l. r.; steam heat; rec. $60 daily; good stock and fixtures; can be bought at bargain. 2300 Seminary-av.

DELICATESSEN, FISH MARKET, AND GROcery—For Sale—Receipts $800 weekly; must be sold immediately; good opportunity; to be sold for best offer. Ph. Diversey 5091.

DELICATESSEN AND GROCERY FOR SALE —$2,200. 3024 Wabansia. Belmont 8341.

GARAGE—150 CAR CAPACITY; BEST SO. location; long lease; $12,000 cash, balance time. Particulars.

J. S. LEMON,
35 S. Dearborn-st.

GARAGE—40 CAR CAPACITY; BEST AND most prominent corner location; large income from repair work; best snap ever offered; price $3,500 for quick sale. See J. S. LEMON, 35 S. Dearborn-st.

GARAGE AND REPAIR SHOP FOR SALE—Reason for selling, partners don't agree; 30 cars capacity; good opportunity for cash buyer. Campbell-av. Garage, 2500 Washington-blvd.

GARAGE WANTED—WOULD LIKE TO hear from owner of good paying garage wishing to sell. Address A C 572, Tribune.

GENERAL MERCHANDISE BUSINESS IN the heart of Montana's oil and sheep country; $35,000 stock; doing a $135,000 business; building 40x140, with basement; warehouse 40x140; rent $85 per month; insurance $1.65; immediate action. Address H H 44, Tribune.

GROCERY AND MEAT MARKET FOR SALE —Established; averaging $1,000 week; all cash business. 4932 Armitage-av.

GROCERY-DELICATESSEN — GOOD BUSIness; corner; must sell at once. 6201 Wentworth-av.

GROCERY STORE—FOR SALE—GOOD LOCAtion; must leave city. 5300 S. Winchester.

HOTEL FOR SALE.

Fireproof 150 room hotel, strictly modern, first class, well located, operating full house, and profitable, in northern city of 100,000 population. Actual valuation $700,000. Will sell for $500,000. First payment $150,000, balance small yearly payments.

Located on main street; valuable store rentals. Total annual income under live managment about $100,000.

Now earning over $50,000.

Only experienced, successful, high grade, respectable management will be considred.

Scallywags and brokers need not answer. If interested submit referencs and experience.

Address H H 37, Tribune.

HOTEL—45 RMS. IN HYDE PARK, FAMILY trade, average annual net profit over $5,000; opposite park on car line; stm. heat, electric light, etc.; newly remodeled; will sell bldg., land, furnishings, and good will, all for $25,000; mtg. $5,000; have other business; require $10,000 cash; might consider balance in improved Chicago property. This is a rare opportunity; no attention to answers unless have necessary cash; no agents. Address A S 182, Tribune.

HOTEL FOR SALE.

96 apartments with kitchenettes; ideal location; handsome office and lobby; rooms large and commodious, with all the latest conveniences; fine, substantial furniture and equipment; annual net income $40,000. BENJ. F. TURNER & CO., 82 W. Washington.

HOTEL—IF YOU HAVE $15,000 CASH AND want a fireproof hotel earning $25,000, go see us at once. N. W. Hotel Brokerage Co., 1547-8 1st Nat'l Bk. Bldg.

HOTEL—HIGH CLASS, FAMILY HOTEL; arranged in suites; excellent residential corner location; beautiful dining room; 15 years lease; biggest bargain offered. P. H. REED & CO., 127 N. Dearborn-st.

HOTEL—20 RMS., ONLY HOTEL IN ILL. country town; net profit $300 mo.; price $2,000; worth twice the money. F. R. HUNTINGTON, 39 W. Adams-st.

ICE CREAM CONE FACTORY FOR SALE—Fully equipped and running. Address A S 241, Tribune.

JEWELRY STORE—FOR SALE—ACCOUNT sickness. 4204 Cottage Grove.

LADIES' WAISTS AND LINGERIE — BEST bldg. State-st. Address P 453, Tribune.

LUNCHROOM—CLASSY 6 DAY PLACE, 5 your lease; good trade; big profits. Loop lunchroom, $4,500; good spot clears $5,000 a year. Auto district; big snap. See Barron & Co., 127 N. Dearborn-st.

MACHINE, TOOL, DIE SHOP — MUST SELL my share of a going business. For particulars address P 521, Tribune.

MAIL ORDER BUSINESS—HAVE $2,000 cash; want to buy. What have you? Address P 509, Tribune.

MANUFACTURING TIRE AND RADIATOR Covers—Account sickness, ½ interest. Address P 517, Tribune.

MOTOR TRUCK DISTRIBUTOR WANTED—A branch now operating successfully in Chicago and vicinity, desires to transfer to responsible party or concern its entire business backed by eighteen years of successful building; $12,000 to $15,000 capital necessary; big returns as you step in where we leave off. Automobile experience not necessary. Address A D 374, Tribune.

MOVING PICTURE THEATER FOR SALE—Good location. 146 W. Van Buren.

NOVELTY STORE — GOOD PAYING — FOR Sale—Wonderful proposition for lady; must sell on account of sickness. Apply to I. RUBIN, 5228 Calumet-av. Tel. Kenwood 9070.

PAINT STORE AND DECORATING BUSIness—Including house with 7 room flat; same location 32 years; good reason for selling; excellent buy for 2 practical men; $6,500 cash, balance terms. Address P 482, Tribune.

PARTNER WANTED—LADY, FOR JUVENile Store, located at Boise, Idaho; one who has had experience in buying and selling infant and juvenile apparel and is capable of taking complete charge of business; investment of $3,000 required; business already established. This proposition offers excellent opportunity to right party. Safety of investment guaranteed. THE JUVENILE SHOP, Boise, Idaho.

PARTNER WANTED—$2,000 REQUIRED; splendid location; good business; half interest in bakery; act promptly. Address A G 492, Tribune.

PARTNER—TO TAKE ½ INTEREST, $2,500; mfg. a new specialty for men; sells at sight; price 35c. Address P 420, Tribune.

PARTNER WANTED — IN PHOTOGRAPH business; $500 required; ½ interest. Yards 6335.

PLASTERING, MASON, AND CEMENT REpair shop—For Sale—Est. 19 yrs. $500 per month net. Investigate. Auto truck and full equipment. $4,000, part cash. W. J. SHUMACHER, 6239 Greenwood-av. Hyde Pk. 5480. Owner retiring.

RESTAURANT FOR SALE — GOOD BUSIness, on T. H., best location in town; will sacrifice. Address Merchants' Cafe, Rochelle, Ill.

RESTAURANT AND LUNCHROOM—ROGers Park transfer corner; doing fine business; money maker. MR. GEORGE, 7536 N. Clark-st.

RESTAURANT AND 2 BUSINESS LOTS for sale. BRAHAM, 8721 S. State-st.

ROOMING HOUSES AND HOTELS; LARGE and small; on easy payments; title guaranteed. CORCORAN, 800 N. Clark-st.

BUSINESS CHANCES.

SMALL CAPITAL BUYS ONE-HALF INterest in phonograph shop located in busy neighborhood, or will sell outright; worth investigating. Address P 394, Tribune.

STORAGE & VAN BUSINESS

Good location; 2 auto trucks; piano moving equipment; best offer; must sell. Apply 509, 35 S. Dearborn. Phone State 5031.

TIN SHOP—FOR SALE—ESTABLISHED 15 years. 2553 N. Halsted.

TIN SHOP FOR SALE — OLD ESTABLISHed business in loop. Call Monticello 4297.

VULCANIZING, TIRE AND FILLING STAtion—For Sale—3134 Irving Pk.-blvd. Ph. Monticello 111.

FOR SALE—ON ACCOUNT OF POOR health I am offering my garage business for sale, which includes machinery and a full line of accessories and a lease on the building for 4½ years, including house for $45 a month rent; size of building, 100 ft. long, 52 ft. front. For particulars write or call. E. E. NOWAK, Union, Ill., McHenry Co., P. O. Box C. Tel. Union No. 1.

Attention, Manufacturers.

We have 100 sewing machine plant, with plenty cheap labor, in small town. Want to contract to manufacture house dresses, children's dresses, aprons, or similar lines. Address H H 18, Tribune.

WANTED—PARTY

with business ability, to co-operate with established candy concern; must be competent office manager and be able to invest from $10,000 to $25,000. Address M 535, Tribune.

COMPELLED TO SELL MFG. AND M. O. business patent to run 16 years; dies, tools, etc.; A1 opportunity; price $6,000; $3,500 cash required. Principals only. Act quick. Address N 544, Tribune.

FOR SALE—OLD EST. GOING CONCERN IN fac-simile letters, printing, addressing, mailing lists, etc.; $12,000 to $15,000 profits yearly; rare chance; no brokers. Address P 330, Tribune.

MOST SUCCESSFUL DRESS PLEATING button making, and hemstitching shop; making money; old established. 1155 N. Clark-st. Investigate.

FOR SALE—BAKERY, BAKE RITE, IN good Missouri town of 15,000; reasons for selling, poor health and other business interests. Address H E 24, Tribune.

BENDER & CO., 155 N. CLARK-ST., COR. Randolph. Ph. Rand. 1435. Will buy your store for cash and pay more than anybody.

I HAVE $2,000 TO INVEST IN A PAYING proposition; must be reliable; I am a salesman. Address P 359, Tribune.

YOUNG MAN, 36, HUSTLER, HAS $3,000 to invest with services in mfg. or jobbing business. Address X K 137, Tribune.

FOR SALE—UP TO DATE SHOE SHINING parlor, cheap. 1548 N. Wells.

FOR SALE — A GOOD MILLINERY STORE on S. Halsted. Address B A 550, Tribune.

FOR SALE—AUTO REPAIR SHOP; LEAVing on account of sickness. 7223 Madison-st., Forest Park, Ill. Forest Park 8941.

BUSINESS SERVICE.

SALES AGENCY—
For the Eastern States, on outright purchase or commission basis of any standard; reliable and quick selling product. We have the organization and financial resources as well as initiative to successfully introduce any commodity which is thoroughly substantial. We prefer steel products, metal products, machinery, or other products which can be sold in large quantities. Will consider only reliable and well established firms. INDUSTRIAL TRADING COMPANY, 140 Nassau-st., New York, N. Y.

OXY-ACETYLENE TANK WELDING WORK.

Have factory space, 60x40 and yard room adjoining factory, 100x100, with plentiful supply of acetylene and oxygen; also competent welders and organization; desirous of doing tank welding for next 3 or 4 months at cost of time and material. If you have work of this nature by draying to our plant we will be willing to handle same; plant located in Chicago. Address A A 296, Tribune.

BUSINESS SERVICE ORGANIZATION WITH strong commercial rating, the executive head of which has had 30 years' successful experience in financial, banking, manufacturing, construction, analyzing, and national sales organization, conversant with all localities and conditions, will act in advisory capacity, pass judgment on new projects or established one. Address S K 171, Tribune.

DO YOU NEED RELIABLE REPRESENTAtion on Pacific Coast? University grad.; 6 years of sale and administrative exp.; motoring to Coast, will represent mfr. or jobber en route and on Coast. Give full details. Address P 143, Tribune.

DO YOU NEED CAPITAL? IF SO, AND your project is legitimate and promising, I can render you valuable service. Write fully and in confidence. Address E A 246, Tribune.

SUCCESSFUL SALES COMBINATION WANT to represent manufacturer. Address P 331, Tribune.

WANT OUT OF TOWN LINES TO REPREsent in Chicago on brokerage. GEO. W. BOWEN, 1613 Albion. Tel. Edgewater 1648.

DO YOU WANT A SALESMAN WHO WILL get you capital? Address with details, P 242, Tribune.

SALESMAN MAKING TRIP TO SCOTLAND June 8, will handle any legitimate business for you. Address H H 49, Tribune.

PAPER HANGING, CALCIMINING, HOUSE painting—Ph. Hyde Park 3572.

TYPEWRITERS AND SUPPLIES.

DON'T PAY TOO MUCH FOR TYPEWRITERS. If you want a machine for personal use let us show you the $50 Corona. CORONA TYPEWRITER SALES CO., 12 S. La Salle-st. Phone Franklin 4992.

THE NATIONAL PORTABLE — DISTRIBUtors, invite you to their demonstration of the 20th Century Marvel. We carry Coronas, Underwoods, Remingtons, Smiths, Royals, $18 to $75. Terms. Rented 3 mos., $7.50 and up; free trial; delivery same day. Mfrs. Typewriter Clearing House, 39 W. Lake-st., cor Dearborn. Majestic 7856. Estab. 18 yrs.

TYPEWRITERS RENTED, SOLD AND REpaired. Rented 3 months, $7.50 and up. See our NEW machine the CENTURY. AMERICAN WRITING MACHINE CO., 329 S Dearborn-st. Harrison 1360.

CORONAS REBUILT, CARRYING SERVICE guarantee. Also rented; rental to apply on purchase of new Corona. CORONA TYPEWRITER SALES CO., 12 S. La Salle-st. Phone Franklin 4992.

TYPEWRITERS — ALL MAKES, SOLD OR rented; guaranteed. BEN SAMUELSON CO., INC., 202, 219 S. Dearborn-st. Harrison 3084.

TYPEWRITERS RENTED AND REPAIRED. Sold for $15 and up. Highest prices paid for all machines. BERIAN TYPEWRITER CO., INC., 58 W. Washington-st. Central 6492.

MONARCH TYPEWRITER FOR SALE—Good condition. Sell at reasonable price. 2801 Cottage Grove. Calumet 2605.

TYPEWRITER HEADQUARTERS INC.—All makes for sale or rent. Lowest prices. 411 S. Dearborn, Old Colony Bldg. Harr. 2341.

UNDERWOOD TYPEWRITERS, $30 UP; others $10 up. COMEGYS & CO., 115 S. Dearborn-st. Phone Randolph 1749.

ALL MAKES SOLD, BOUGHT, OVERhauled and rebuilt. Chicago Typewriter Supply Co., 39 W. Adams-st. Harr. 4106.

L. C. SMITH, OLIVER, PORTABLE NAtional; closing out; bargain. 1329 Masonic Temple.

BEFORE BUYING SEE US. UNDERWOOD, Remingtons, Royals, rebuilt, guar. R. V. JOHNSON, Transportation Bldg. Wab. 1557.

FOR SALE—REMINGTON TYPEWRITER. 1740 N. Hancock-av., 2d fl.

TYPEWRITER — NOISELESS; A1 CONDItion; will sell cheap. Monroe 2499.

JEWELRY, WATCHES, ETC.

DIAMONDS—I CAN SAVE YOU 25% ON any diamond purchase; I also buy diamonds, pawn tickets, old jewelry, etc., and will absolutely pay you more than any dealer in Chicago; no waiting or delay; spot cash and all transactions confidential. See me, whether you have a $10 or a thousand dollar diamond to sell. MR. PAUL [formerly Paul, Jeweler,] 131 N. Dearborn-st., main floor store.

WANTED—FOR HIGHEST CASH PRICES, DIAMONDS and PAWN tickets. I talk the least and pay the most. No misleading statements or tricks of trade at KORCHAK'S, honest and courteous treatment my motto. Full cash value. Business strictly private. J. E. KORCHAK, 1316 Masonic Temple Bldg.

I HAVE PRIVATE CUSTOMERS FOR DIAmonds of all sizes, enabling me to pay you 50 prr cent more than a dealer or broker, either for diamond or pawn tickets; expert appraising free of charge. See me before selling. Convince yourself. Special bargains in platinum, diamond rings and bar pins. THOS. M. ROBINSON, Rm. 1400, 36 S. State.

DIAMONDS, PAWN TICKETS WANTED — POSITIVELY guarantee higher cash prices for your diamonds, pearls, jewelry, and pawn tickets than any other dealer or broker; quick action. JAMES HARRISON, R. 707, 4 W. Madison.

DIAMONDS.

WHOLESALE PRICES, CREDIT TERMS. GEO. E. MARSHALL, INC., 41 N. STATE-ST.

BEST PRICES PAID FOR GOLD, SILVER, diamonds, pawn tickets and jewelry. Room 1122, 64 W. Randolph-st.

DIAMONDS AND WATCHES, $1.00 PER week. Look for the key—it's your guaranty. OLSON & EBANN, 4th floor, 209 S. State-st.

PAWN TICKETS BOUGHT; ALSO OLD gold, silver, platinum, diamonds; best prices. Business confidential. 2 S. Clark-st.

DOGS, BIRDS, POULTRY, ETC.

GOLD MEDAL SEIFERT ROLLERS FOR Sale—Subscriptions taken for the American Canary Journal, a monthly magazine devoted to the care and breeding of canaries. Victor A. Dassie, 2352 S. Central Park-av. Lawndale 5386 after 1 p. m.

GUINEA PIGS; SOLID AND MIXED colors; males and females; 75 cents up to $2. 3913 W. Division-st. Ph. Belmont 9768.

FOR SALE — AT ONCE, MY HIGH CLASS pedigreed Boston terrier, male, 2 yrs.; house and auto broken. Ph. Seeley 4932.

BOSTON TERRIER PUPPIES, ALL SIZES; also fox terriers and poodles. Hirsch's Dog Shop, 1807 W. Madison.

FOR SALE—COLLIE PUPPIES, THOROUGHbreds; perfect markings. Rogers Park 3578.

BOSTONS, CHOWS, PIPANESE, IRISH TERriers; dogs boarded. PHELAN, 2244 Prairie.

FOR SALE—BEAUTIFUL ANGORA KITtens. Ph. Sunnyside 9503.

WANTED—REGISTERED ENG. GREYhound, not over 18 mo. McGHEE, L.V. 321.

THOROUGHBRED POODLE PUPPIES FOR sale—1359 S. California. Ph. Rockwell 3213.

COLLIE PUPPIES FOR SALE—CALL Edge. 3813.

HOUSEHOLD GOODS.

FURNITURE

June Brides and Furniture Buyers, Attention!

ARE YOU A SLAVE FOR THE HIGH RENT LOOP HOUSES OR DOES HALF OF YOUR HARD EARNED PAY GO TO A CREDIT HOUSE EVERY WEEK? HERE IS WHAT YOUR CASH $ WILL DO HERE. COMPARE OUR PRICES WITH THE ABOVE MENTIONED PLACES.

Loop prices.		Our price.
$175.00	3 pc. mahogany blue velour parlor suite	$ 89.00
$275.00	3 pc. mahogany blue or mulberry cane duofold suites	155.00
375.00	3 pc. all overstuffed in tapestry or velour parlor suites	195.00
225.00	3 pc. Louis XVI. walnut bedroom suite	195.00
175.00	7 pc. Jacobean oak dining room suite, Wm. & Mary design, consisting of a 54 in. round ext. table, 6 high cane back chairs to match	89.00
$150.00	Overstuffed odd rockers in blue and mulberry, velours, spring arms, etc	59.00

COME EARLY AND TAKE ADVANTAGE OF THE BIG SELECTION. A SMALL DEPOSIT WILL HOLD ANY PURCHASE FOR FUTURE DELIVERY. CAREFUL ATTENTION TO OUT OF TOWN BUYERS. WE CRATE AND SHIP FREE.

Kessler Bros.
212-14-16 E. 43D-ST.
PHONE DREXEL 914.
OPEN EVENINGS.
TAKE SOUTH SIDE L. GET OFF AT 43D-ST. WALK ½ BLOCK WEST.

Announcement
SOUTH SIDE AUCTION HOUSE,
COR. 47TH-ST. AND MICHIGAN-AV.

Will dispose at private sale, beginning Tuesday, June 1, to continue for 5 days until $46,000 worth of Household Furniture and Rugs are sold. Furniture consists of: Mahogany, walnut and ivory bedroom suites; overstuffed in velour damask and tapestry living room suites; 3 piece cane suites in velour; duofold suites in velour and leather; dining room suites in Jac. oak, mahogany or walnut and all other furniture to make a complete home.

To buy furniture at your price do not delay to come.

PH. KENWOOD 545.
Open Until 9 p. m. Every Day.
Free Delivery.

YOUR LAST CALL TO SAVE MONEY BY buying our surplus stock of odds and ends left over from our April and May sales. A saving of from 40 to 50 per cent. We are also exhibiting our new line of furniture in the latest styles. $350 three piece davenport bed suite, cane and velour, for $172.50. $175 seven piece walnut dining room set for $98.50. $400 four piece mahogany or walnut bedroom set, with bow end bed, for $265. Give us a call. A lot of Sagless springs, $10 value, $5. Also mattresses. WESTERN FACTORIES FURNITURE CO., 1320 Wabash-av.

MAHOGANY CANE VELOUR PARLOR SET of 3 pieces, large davenport, chair, and rocker to match, with slip cushions, brand new and of the latest style, worth $450, for $175. Also a large selection overstuffed and parlor sets at wonderful values. Atlas Sample Furniture Salesroom, 3823-37 Cottage Grove-av. Open evenings until 9.

FURNITURE AND RUGS.

Some high grade furniture for any room in the house at pre-war prices. LIBERTY FURNITURE CO., 1439 E. 63D-ST., NEAR I. C. Open Evenings and Sunday, 10 to 4 p. m.

COMBINATION GARLAND COAL AND GAS range, $50; ice chest, $8; Hoosier k. cabinet, $15; Wilton velvet 8.3x10.6 rug, $45; Axminster 9x12 rug, $35; oak dining suit, $45; dresser, $15, etc. MARTIN'S, 178 N. Cicero-av. Austin 1874.

ORIENTAL RUGS
FOR SALE AT A BARGAIN. DIFFERENT SIZES AND MAKES. 4614 SHERIDAN-ROAD.

HEBARD'S

Unclaimed storage furniture, also manufacturers' new furniture and rug samples. Ogden and Honore-st. Phone West 283.

FOR SALE—3 PIECE BLUE VELOUR OVERstuffed set, $185, worth $350; 9x12 Wilton rug, $75; 3 piece walnut bedrm. set, $165; brand new baby carriage, $22. Bronfeld Furniture and Storage, 1563 N. Wells.

WILL SACRIFICE MAHOGANY BEDROOM set, Jacobean dining set, high cane back chairs, silk and cane parlor set, 2 kitchen chairs and table, all new. O'DONNELL, 54 13th-st., east of Wabash.

2 VELOUR PARLOR CHAIRS, 1 GENUINE No. 1 leather Turkish rocker, 2 Englander couches, 1 oak parlor rocker, 1 mah. parlor rocker, 1 morris chair, 1 solid oak libr. table. WOLFE, 827 Edgecomb-pl. L. View 2871.

FOR SALE—CANOPY TOP GARDEN SWING, white enamel, iron frame, upholstered, including heavy mattress and pillows; exceptional quality. Inquire 1109 Wisconsin-av., Oak Park, or call Drexel 5237. Price, $75.

ELECTRIC WASHING MACHINES—JUDD, $90; Eden Swinging Wringer, $125; Federal, $60; Mola, $120; Thor, $50; A B C, $85; Apex, $80; others at bargain prices. 106 N. Dearborn.

FOR SALE — FURNITURE OF 6 ROOM rooming house in good location on South Side; 63d near Cottage Grove-av.; rent reasonable. Must dispose of same account sickness. Call Englewood 6688.

FOR SALE—ENTIRE FURNISHINGS OF 4 rm. apt., Tobey furniture, oriental rug, linens, and silver; no dealers; separate or lot. 4917 Broadway. Lincoln 8439.

FOR SALE—HEAVY ELEGANT BRASS bed, fine box springs, mattress, Circassian walnut dresser and chiffonier. 6049 Eberhart-av., apt. 2.

HEYWOOD BROS. & WAKEFIELD BLACK gondola baby carriage, white bassinette and mattress; excellent condition; very cheap. Kenwood 6756, MRS. TIPP.

2 WIL. RUGS 9X12, AND SMALL RUGS; beau. mah. lib. table, oak wardrobe; a few high grade oil paintings; gas range and kitchen furn. 4837 Kenmore-av.

ELECTRIC VACUUM CLEANERS AT BARgain prices—Ohio, Premier, Cadillac, Sweeper Vac., Hoover, Thor, Federal, Eureka. 106 N. Dearborn.

FURNITURE—4 ROOMS, COMPLETE, PARlor suite, rugs, dining room, bedroom, and kitchen, complete; $300; cash or terms; act quick. JACOBSON, 1389 Milwaukee-av.

VACUUM CLEANER.

$35 buys $47.50 new cleaner. HOME UTILITIES SHOP, 36 S. State.

FOR SALE—PIANO, DINING RM. TABLE, sewing machine, bed; all for $100 cash; also auto $750. 4625 Kenmore-av., Apt. 1. Edgewater 1622.

COMPLETE FURNISHINGS 4 ROOMS; PIano, oriental rugs, linen, curtains, etc.; cost about $2,000; sacrifice; dealers ignored. Wilmette 950 M.

WILL SELL FOR STORAGE CHARGES FURnishing of a 4 room flat. KESSEL BROS. STORAGE, 4031-33 S. State-st.

BIG BARGAIN IN VELOUR MOHAIR FURniture sets. We make all we sell. CHICAGO DAVENPORT MFG. CO., 4112 Madison-st.

BRASS BED, SPRINGS, AND HAIR MATtress; $30. Bronze bed, ¾ size, mattress and springs, $15. Upright piano, $150. Address B A 317, Tribune.

HYDE PARK ORIENTAL RUG CO.—EXPERT cleaners and repairers. Have a few rugs for sale reasonable. 5511 Kimbark.

$150 3 PIECE SET, MAHOGANY, DINING room set, upholstered in genuine leather; special, $87.50. 322 S. Wabash-av.

FOR SALE—5 ROOMS FURNITURE, COMplete, $195. Bronfeld Furniture and Storage, 1563 N. Wells.

WE ARE MANUFACTURERS OF HIGH grade parlor furniture. Lapine Uph. Mfg. Co., 2650 N. Clark-st. Diversey 404.

ORIENTAL RUGS. WE HAVE SOME BEAUtiful rugs for sale cheap. Tafejian, "The Repairer and Cleaner." 217 S. Wabash, 2d.

SACRIFICE 1,000 RUGS, ALL SIZES, ALSO used rugs. J. J. O'Neill & Son, 6441 Cottage Grove-av. Hyde Park 757. Open eves.

FOR SALE—THOR ELECTRIC WASHING machine, reas. 1530 Birchwood. Rogers Pk. 6310.

FOR SALE—BABY CARRIAGE, WHITE enameled bed, high chair and basinette. 1316 S. Lawndale, 1st. Ph. Lawndale 4183.

FURNITURE—FLAT TO RENT OPTIONAL. Call after 2 p. m. 1109 Newport-av., 1st flat, east.

FOR SALE—PARLOR SET, DINING RM. table, and reed baby carriage. 1142 Ainslie-st., 1st. Sunnyside 6187.

DINING TABLE AND CHAIRS, DRESSER, brass bed, parlor chairs, rugs, etc. 1736 Prairie-av.

HOUSEHOLD GOODS — COMPLETE FURnishings; Community silver, cut glass, furniture, rugs, etc. 4734 Grand; Kenwood 2333.

FOR SALE—FURNITURE OF 6 RMS. APT. and several rugs. 1056 E. 47th-st., tailor store.

NORTH SIDE—FURNITURE 5 ROOMS AND lease, $475; stove heat; rent $22. 949 Center-st., 3d floor.

TWO SILK VELOUR OVERSTUFFED pieces with spring arms and Herati par. rug, used 6 months; reas. Monticello 5673.

FOUR FT. SPRINGS, MAT. SAN. COUCH, handsome phono., cheap. 826 Wilson-av., 2d.

HOUSEHOLD FURN., NO RUGS, SOME COlonial pieces. Phone Lake View 9636.

ORIENTAL AND DOMESTIC RUGS; FURN. No dealers. 4724-6 Dorchester-av.

1,000 PIECES OF USED FURNITURE, rugs. American Storage, 1434 E. 63d-st.

EX. LARGE WHITE POLAR BEAR RUG, beau. specimen. 27 E. Monroe, R. 703.

BEAUT. CANE AND VELOUR PARLOR SET, used 2 months. 849 Wrightwood-av.

PARL. AND BED SETS, BOOK C. STOVES, sew. mach.; 5 r. flat. 7120 Langley-av.

NAVAJO RUGS, 3X5, 4X7, $8 TO $33. 7614 Eastlake-ter., 2d apt. Rogers Pk. 5172.

CHINA CLOSET, LEATHER COUCH, BED spg. and dresser; 3058 Madison, 2nd.

FOR SALE — FURNITURE 4 RMS.; WILL sep. 5625 Wentworth-av. Englewood 5225.

FOR SALE—GOOD PARLOR, DINING AND bedr. furniture; reasonable. 1428 W. 72d-pl.

FOR SALE—COUCH; BROWN LEATHER; Jacobean frame. 355 E. 53d-st., 1st apt.

FOR SALE—3 PIECE PARLOR SET; EXcellent cond. Call Kildare 1110.

WILL CARE FOR PIANO FOR USE; adults. Columbus 5844.

FOR SALE—FURN., LAMPS, AND PICtures. 5000 Woodlawn-av. ROSENTHAL.

FOR SALE—FURNITURE, FOR INFORMAtion call Rogers Park 6298.

HOUSEHOLD GOODS.

AUCTION SALE!
ORIENTAL RUGS!

Facing the necessity of raising instantly ready cash to meet our new importations.

WILL CLOSE OUT

entire present stock of 375 rare selected rugs; all weaves, sizes, by

Unrestricted Public Auction,
Commencing 7:30 P. M.
Thurs., June 3; Fri., June 4; and Sat., June 5.
BELOIAN BROS.,
1050 BRYN MAWR.
GRANTS ART GALLERIES AUCTIONEERS.

UNCLAIMED STORAGE SALE

WE HAVE A LARGE STOCK OF SLIGHTLY USED HOUSEHOLD GOODS, CONSISTING OF HIGH GRADE BEDROOM, DINING ROOM AND LIVING ROOM SUITES, RUGS, PIANOS, AND VICTROLAS.

THESE GOODS HAVE BEEN OVERHAULED. THEY ARE SANITARY AND AS GOOD AS NEW.

ORDER NOW. WE WILL HOLD FREE UNTIL DESIRED. SPECIAL ATTENTION TO OUT OF TOWN BUYERS.

KESSEL BROS. STORAGE,
4031-33 So. State-st.
EAST SIDE OF ST. MAKE NO MISTAKE. OPEN EVENINGS.

FURNITURE — ELEGANT CHANCE FOR couple starting housekeeping. We have at our salesrooms a 4 room set of beautiful furniture of the highest grade. This is out of the ordinary and must be seen to be appreciated. Consisting of large overstuffed parlor suite, upholstered in high grade velour, has loose cushions and spring arms, worth $600. Large mahog. davenport library table, worth $110; large mahogany bedroom set with springs and mattress, worth $325; Queen Anne 54 in. dining table with 6 high back cane chairs, worth $300; porcelain top kitchen table with 2 white kitchen chairs, worth $30. Will take $575 for all, or will separate. We handle Grand Rapids Furniture. Will hold for future delivery if desire. Atlas Sample Furniture Salesroom, 3823-37 Cottage Grove-av. Open evenings until 9, Sundays 10 to 4.

FURNITURE — WONDERFUL OPPORTUnity for couple starting housekeeping; we have at our salesrooms 4 rooms of brand new furniture of the highest grade, consisting of: Large mahogany cane velour parlor suite of 3 pieces of davenport, chair, and rocker to match, worth $425; large mahogany library table, worth $90; genuine American walnut bedroom suite, with springs and mattress, worth $250; large Queen Anne dining table with 6 high back cane chairs, worth $175; kitchen table and 2 kitchen chairs. Will take $390 for all or will separate. Will hold for future delivery if desired. Atlas Sample Furniture Salesrooms, 3823-29 Cottage Grove-av. Get off at 38th-st. Open evenings till 9.

$32.50	Reed Park Strollers	$21.75
85.00	"Simmons" Brass Beds, 3 in.	49.75
95.00	Wilton Velvet Rugs, 9x12	57.50
21.50	Reed Chairs and Rockers	13.75
75.00	Golden Oak Dressers	39.75
250.00	3 Pc. Cane Parlor Set; Velour	145.00

CHICAGO SAMPLE FURNITURE CO., 932 E. 63d-st. Midway 6411.

NOTICE.

$350 Mahogany cane velour parlor suite for $180. 54-in. Wm. and Mary dining room table and chairs to match, $80. Royal Wilton rugs, $60. New 45-lb. felt mattresses, $9. Bedroom furniture equally as cheap. O'Neil Furniture Co., 459 E. 43rd-st.

HOUSEHOLD GOODS WANTED.

DO NOT SELL

Furniture and Rugs or Household Goods before giving us a chance. Highest cash prices paid for odd pieces or complete homes. Prompt attention to all calls.

D. MAKLER & SON,
808-810 N. Wells-st. Superior 1286.

HIGHEST CASH PRICES
PAID FOR FURNITURE, STOVES, RUGS, ETC. WEBSTER, 1660 W. MADISON-ST. PHONE SUPERIOR 4515. CALLS ATTENDED TO PROMPTLY.

WANTED—USED FURNITURE OF EVERY description. Will call anywhere. Spot cash. Prompt attention. KESSEL BROS., 4033 S. State-st. Boulevard 3340.

MRS. B. GELDER, FORMERLY MRS H. Schneider's, buys entire contents of homes, bric-a-brac, cut glass, antiques, rugs, furniture, clothing, and furs. Phone Douglas 4740. 346 E. 35th-st.

REEBIE'S AUCTION HOUSE— Auctioneers and Appraisers. Buy furniture and furnishings of apartments or houses. Phone Lincoln 120.

DO NOT SELL YOUR FURNITURE, RUGS, household goods before seeing us. Highest cash prices paid. Prompt, courteous service. Phone Monroe 6295. Ada Furniture House, 1334 W. Madison-st.

WE PAY CASH FOR USED FURNITURE, rugs, stoves, pianos, and phonographs, etc. Estimates promptly given. Empire Storage, 4312 Cottage Grove-av. Midway 2.

MRS. B. SCHNEIDER, 446 E. 31ST-ST., BUYS CLOTHING, RUGS, FURNITURE, ANTIQUES, AND BRIC-A-BRAC. WE CALL ANYWHERE, CITY OR SUB. DOUG. 383.

THOS. W. PHILPOT, AUCTIONEER AND Appraiser. Entire furnishings of houses and apts. bought or sold on comm. Went. 7982.

HIGHEST PRICES PAID FOR GOOD FURNIture, stoves, and carpets. Superior 5070. BLUMENTHAL, 732 N. Wells-st.

SELL US YOUR FURNITURE, RUGS, CARpets. We pay cash. Attention to all calls. SEGAL, 746 N. Wells. Ph. Superior 3875.

WILL PAY HIGHEST PRICES FOR FURNIture, stoves, carpets, and rugs. A. SEGAL, 607 N. Wells. Superior 5327.

WANTED—SECOND HAND FURNITURE; will pay highest price. Active Furniture & Storage, 3841 S. State. Boulevard 8532.

WE BUY ALL KINDS OF FURNITURE, stoves, rugs, etc. PAPAS, 1411 Belmont-av. Phone Graceland 4600.

WE SELL AND BUY FURNITURE. WHAT have you? Call us up. Bel. 448. A. J. PETERSEN, 3411-15 W. North-av.

WANTED—FOR CASH— FURNISHED FLATS AND HOTELS. 646 N. CLARK-ST. SUPERIOR 9794.

WANTED—TO BUY WILLIAM AND MARY dining room set in good condition. Address B A 318, Tribune.

HIGHEST PRICES PAID FOR HOUSEHOLD goods of every description; will make calls to all parts of city. Douglas 1705.

FOR SALE—DINING SET, LIGHT OAK; SQ. table, 6 side and 1 arm chair; $25. SMITH, 6141 Broadway.

WANTED—FROM A PRIVATE PARTY—a cheap piano for summer resort; no dealer; phone Sunnyside 5714.

WANTED—SECOND HAND FURNITURE OF every description; will pay cash. Blvd. 3341.

WANTED—VICTROLA, BUGGY. CAMPbell, 165 W. Goethe-st.

WANTED — TO BUY SOME HOUSEHOLD furniture and rugs. Midway 3233.

LEASEHOLDS.

CHOICE APARTMENT, BEAUTIFULLY furnished, 4 rooms and sun parlor; lease to May, 1921; rent $55; price $2,000 cash or $1,500 without Aeolian player piano. Am leaving city and the price is a sacrifice. BONEBRAKE, 5025 St. Lawrence-av. Phone Kenwood 4947.

BEST BUY IN CHICAGO—24 RM. HOUSE, W. S., steam and electric; rent $110; income $490. Owner leaving town. 2 year lease. $1,000 down.

2 nicely furnished apts., modern, Wilson Dist.; has 11 rms.; rent $100; only $1,100. CORCORAN, 800 N. Clark. Superior 8245.

SEE LANGE, 704 N. DEARBORN.
64 room hotel, N. S.; long lease.
40 rooms, N. S., steam heat; elec.; walking distance; bargain.
26 rooms, near Lincoln Park; fine oppor.
12 room house, N. S., near lake.

27 ROOMS, NORTH—RENT $125 MO. INcome $600. Steam, elec.; walking dist. 8 room apt., Sheridan-rd.; inc. $225. J. H. GRAHAM & CO., 127 N. Dearborn-st.

27 RMS., STM., WRIGHTWOOD, NR. PARK; rent $120; inc. $445. Bargain for quick action. CROWE BROS. & CO., 755 N. Dearborn-st.

$500 TAKES LEASE AND FURNITURE OF seven room flat. Stove; reasonable rent; paying proposition; 2216 Jackson-blvd., 1st. Seeley 2841 after 1 p. m.

FOR SALE—FURNITURE AND LEASE TO Oct. 1st; six room apart., near Argyle and lake. Possession immediately; reasonable. Ravenswood 6437.

WILL LEASE AND SELL FURN. IN 7 RM. 2d apt.; elect., steam, piano; rent $55; 2 rooms pay; price $600. Drexel 8462.

HOTEL—46 RMS.; WALK. DIST., LOOP; mod. furn.; inc. $800 mo.; rent $160. G. W. HALL & CO., 105 W. Monroe. Ran. 3234.

FOR SALE—HIGH GRADE FURNITURE, 4 rooms, grand piano, all used two months; transfer lease. Phone Spaulding 2133.

WANTED—ROOMING HOUSES, HOTELS, flats. List. Quick buyers waiting. Quick sales. CHITWOOD, 7 W. Superior. Sup. 1290.

23 RMS., RENT $120, HT. FREE, $1,600. 65 rms., rent $280, ht. free, $5,000. Baranes-Barnes, R. 911, 127 N. Dearborn.

ROOMING HOUSE—13 ROOMS; 3 YEAR lease; $2,500; terms. Sunny. 10200. 5047 Kenmore.

WILL SELL FURN. WITH LEASE ON MODern 5 rm. apt. in Irving Park; rent $5,000. Address P 372, Tribune.

SIX NICELY FURNISHED ROOMS; GOOD income; near 47th-st. L. Drexel 8572.

6 RM. FURN. FLAT, 4208 BERKELEY; I. C. L. surf.; 2 yr. lease. Oak. 4690.

PRINTING, ENGRAVING, BINDING.

CASTLE PHOTOGRAVURE CO.
8x10—100, $12. 1,000, $50.
11x14—100, $18. 1,000, $65.
No cut or half tone required. Phone Superior 8454.

GOOD PRINTING, LOW PRICES, QUICK service; 1,000 letterheads, envelopes, or cards $3.50. VICTOR BROS., 25 N. Franklin. Tel. Main 4271.

BETTER PRINTING FOR LESS MONEY. Letterheads, envelopes, folders, circulars, booklets, catalogs. Low prices. Call. Samples free. Fantus, 525 S. Dearborn. Tel. Har. 8246.

PRINTING—LOW PRICES, QUICK SERVICE. Pioneer Press, 501 Plymouth-ct. Wab. 2745.

AUTO ACCESSORIES, REPAIRING.

Banner Battery Co.
STARTING. LIGHTING.
BATTERIES
TO FIT ANY CAR.
Save 40% to 60%
6 Volt $12 Exchange Pr.
12 Volt $17 Exchange Pr.
WRITTEN GUARANTEE, 9 TO 18 MONTHS.

Special!

Just purchased 500 new U. S. L. Batteries to fit Overland cars.

Government surplus stock at a saving of 50%.

Open Evenings and Sundays.

BANNER BATTERY CO.
1219 S. Wabash-av.,
Chicago, Ill.

300 STORAGE BATTERIES.
Half price, new and rebuilt, 6, 12, 18, 24 volt; guaranteed 9 to 18 months; fit any car. 1502 S. Wabash. Calumet 5166. EX-CEL BATTERY WORKS, INC.

FOR SALE — GENERAL ELECTRIC MERcury arc rectifier, 30 amp., 110 volts, good as new, for charging storage batteries; complete with instruments. 3949 Ellis-av. Oakland 5753.

CYLINDERS AND CRANKSHAFTS REground. We make auto parts you cannot buy. FARGO MOTOR CO., 1164 W. 22d-st. Canal 4304.

FOR SALE—IN PERFECT ORDER, TOURing body, complete, for Marmon car, model 34, year 1918. Call MR. CHILDS, Franklin 2560.

PAINTING, TRIMMING, MECH. WORK, body repairs. 100 W. 55th st. KENWOOD 8200. STAVER SERVICE.

"CLASSY" BODIES FOR FORDS; ALSO regular tour. and road. CARROLL, 6016 Broadway.

WE WILL OVERHAUL ANY 4 CYLINDER motor for $25. Other work in proportion. 1214 W. Jackson-blvd.

FOR SALE—LATE MODEL FORD ROADSTER body. Will trade for touring. 2411 Milwaukee.

REPAIRS AT OWNER'S GARAGE. EXpert; better jobs less $. Wood, Black. 148.

6 VOLT STORAGE BATTERY, $25; 12 VOLT storage battery, $35. World Battery Co., 1235 S. Wabash-av.

NEW 1920 FORD TOURING BODY, COMplete; bargain. 3415 Madison-st.

GARAGES—FOR SALE & TO RENT.

WHY PAY GARAGE RENT When you can own your own Garage and make 50% ON YOUR INVESTMENT? May we prove it? TIME PAYMENTS TO CITY CUSTOMERS. "PRESTO-UP"

Patented, Bolted-Together Garages are quickly delivered to you complete in sections, ready to bolt together. Made of practically clear fir lumber; 15 year guaranteed slate coated roofing, patented roof trusses, strong doors, ample windows. Painted heavy coat gray, white trim. Can be bolted together in a few hours. Come and see them made. Or ask for Catalog 38TD; mailed FREE.

HARRIS BROTHERS CO.,
35th and Iron-sts. McKinley 1900.

Artistic Garages, $175 & Up.

Portable, yet having strength and durability of permanent building; improved method of construction conceals joints; best quality lumber and hardware, painted and erected.

Duffy Portable House Co.,
Factory & Office, W. 24th-pl. and Kildare-av. Lawndale 1877. Open Sunday.

TO RENT—7717 SHERIDAN-RD., PRIVATE garage; steam heat, electric light. 1249 Byron, near Clark; steam heat, electric light; $15. See janitor or call BECKLENBERG, Rand. 6171.

WELL BUILT PORTABLE GARAGE; splendid condition; must sell on account of building permanent garage; price $200. 6722 Clyde-av.

CHICAGO PORTABLE GARAGE CO. The Old Reliable. Portable or Permanent Bldgs. 305-63 Grand-av. Gar. 127. Open Sun.

WE BUILD BRICK GARAGES COMPLETE, 1 car, 10x18 ft., $575; 2 car, 19x18, $895; 3 car, 29x18, $1,195. WILLIAM HAMMERSTROEM CO., Belmont 9474.

WANTED TO RENT—GARAGE OR SUITable place for 3 or 4 trucks. DOERSCHER BEVERAGE CO., 640 W. Ohio-st.

WANTED—TO RENT—PRIVATE GARAGE with hot and cold water, in neighborhood of Grace, Sheridan-rd. and Pine Grove. Address A D 52, Tribune.

PORTABLE GARAGES; REASONABLE prices; quick delivery. Substantial Portable Garage Co., 3530 Wentworth-av., Chicago.

GARAGES, CEMENT FLOOR WITH DRAIN, green slated shingles; estimate free. L. W. POST, 3029 W. Polk-st. Garfield 8705.

W. J. & J. A. DOWNEY, DISTRIBUTORS for Wasco Garage Heating Systems. Washington-blvd. and Ogden-av. Monroe 677.

WANTED—TO RENT—GARAGE, STORE OR barn; for repair shop. Belmont 9605.

AUTO TIRES.

Truck Tires at Cut Prices.
CHICAGO TIRE CO., 2111 WABASH-AV.
835 W. LAKE-ST.

ADJUSTED TIRES—GOODYEAR, GOODRICH, Firestone, and other standard makes, all sizes, sent subject to inspection. 30x3½, $7.95; 31x4, $9.45; 32x4, $10.95. CLEVELAND TIRE CO., 3101 Michigan-av., Chicago.

FOR SALE—NEW, FULLY GUARANTEED; 32x4 S. S. Goodrich and Firestone nonskid and plain tread fabric tires; will sacrifice to private owners only. Calumet 5100. 2411 Michigan-av.

ATTENTION, TIRE MEN AND DOUBLE Treaders—Just received several car loads repairable tires, also stock for inners and tops; must sacrifice in any quantity. Buy one tire or 1,000 tires. 2134 S. Wabash.

CORD TIRES IN ALL STANDARD MAKES, 37x5, $16.50; 34x4½, $15.50; 35x4½, $14.50. Wear Best Tire Co., 1336 Michigan-av.

200 MILE USED TIRES, FABRIC, AND cords. PEOPLES TIRE CO., 2323 S. State. Victory 3456.

2 NEW NON-SKID MILLER SECONDS 31X4 for $30. Call Calumet 1378, or 1730 Michigan-av.

TWO 35X5 SLIGHTLY USED GOODRICH Silvertown cord tires, $20. 1804 S. Wabash-av. Calumet 3936.

30x3½ CASING AND TUBE, GUARANTEED 5,000 miles, $16.45. Armstrong Tire Co., 1342-44 Michigan-av. Calumet 5212.

BARGAINS IN ALL STANDARD MAKES tires and tubes, used, new, seconds and firsts. Motor Salvage Co., 1602 Michigan.

BARGAINS IN B. F. GOODRICH TIRES; guaranteed 6,000 miles. Treble Strength Tire Co., 2133 Indiana-av.

2 30X3½ FISK TIRES, ALMOST NEW, NONskid, $7 each. 1243 S. Michigan-av.

2 32X3½ FISK NONSKID TIRES, PRACTIcally new, $9 each. Call Calumet 56.

WANTED—2 32x4 cord tires; must be good. Ph. Stewart 1629.

2 32X4 CORD TIRES, STANDARD MAKE, $14 ea. Music store, 2205 Madison-st.

2 35X4½ AND 34X4 CORD TIRES, FINE cond., $15 ea. Music store, 2205 Madison.

4 33x4 GOODYEAR NON-SKID TIRES, LIKE new, $15. Wentworth 5911.

MOTORCYCLES AND BICYCLES.

EDWARDS & CRIST CO.,
Largest Motorcycle Dealers in the World. 1253 to 1261 Michigan-av. New and used motorcycles, all makes.

TWIN EXCELSIOR, 1919 MODEL; LIKE new; perfect mech. cond.; good tires. 1321 Frederick-pl., rear of 5484 Kenwood-av. Ph. Midway 2538.

BICYCLES — NEW 1920 MODELS ON 30 days' trial; easy payments; trade in your old bike. Mead Cycle Co., Wash.-st. bridge.

FOR SALE—1920 CLEVELAND MOTORCYcle, used 4 weeks; leaving town. Phone Pullman 3082.

FOR SALE — SIDE CAR, FLEXI BRAND, new, for Indian, cheap. Call M. B. SACKETT, Garfield 3800, 6 to 7:30 p. m.

FOR SALE—INDIAN MOTORCYCLE, TWIN cylinder. If interested phone Lincoln 5299, Mr. Sampson, for details.

$1 A WEEK BUYS THE BLACK BEAUTY, 5 year guaranteed bicycle. Haverford Cycle Co., 222 W. Madison-st., near Wells.

HENDERSON, 1919; OVERHAULED; FINE condition. Bargain. 4221 Ellis-av.

WILL PAY $150 TO $250 FOR 3 SPEED twin H. D. or X. Phone Prospect 7341.

AUTOS TO RENT AND WANTED.

PACKARD TWIN SIX; BEAUTIFUL 7 PAS. tour. car; hour or trip; careful driver. Phone Well. 887.

NEW 7 PASS. TOUR. CAR; HR., DAY, trip. Owner drives. KRAMER, Rog. P. 1011.

FOR HIRE—NEW TOURING CAR, TRIP OR hour; low rates. Superior 5083.

TO HIRE—5 PASS. CAR; $1.25 PER HOUR. Monroe 5551.

FOR HIRE—5 PASS. AUTO; GOOD COND.; day, hour or trip. Phone Van Buren 2823.

MOTOR TRUCKS.

WHITE
Exchange Truck Division.
WHITE 3 TON CHASSIS.
WHITE 1½ TON CHASSIS.
WHITE ¾ TON CHASSIS.
WHITE ¾ TON WITH PANEL BODY.
WHITE AMBULANCE, COMPLETE.
DIAMOND T WITH PANEL BODY.
MAXWELL 1 TON CHASSIS.
THE WHITE COMPANY,
SEND FOR USED TRUCK BULLETIN. TERMS IF DESIRED.
2640 MICHIGAN-AV. COLISEUM 8182.

PACKARD
PACKARD 5-TON DUMP BODY.
PACKARD 3 TON CHASSIS.
PACKARD 1½-TON STAKE BODY.
OLD RELIABLE 4 TON STAKE BODY.
REO 2 TON STAKE BODY.
KISSEL 5 TON DUMP BODY.
AUTOCAR 2 TON EXPRESS BODY.
REASONABLE TERMS.
PACKARD MOTOR CAR CO. OF CHICAGO,
EXCHANGE TRUCK DIVISION.
4357 Wabash-av. Calumet 7400.

DIAMOND T
REBUILT TRUCKS ARE DEPENDABLE.
2 1 ton Republics.
2 1 ton Maxwells (worm).
1 1 ton Service (worm).
1 1 ton Packard (worm).
1 1½ ton Garford (worm).
1 1½ ton Sandow (worm).
1 2 ton Republic.
1 2 ton Nelson Le Moon (worm).
1 2 ton Federal (worm).
1 3½ ton Nelson Le Moon (worm).
1 3½ ton Diamond T (worm).
1 5 ton Diamond T (dump).
Diamond T Motor Car Co.
933 W. Washington-st. Hay. 3410.

Republic Motor Sales
1842 Michigan av
CALUMET 420.
2 ton Republic, stake or express body.
1½ ton Republic, stake or express body.
1 ton Republic, stake or express body.
Vim, light express, grocery body.
1 ton Denby.
1 ton Maxwell, express body.
¾ ton Republic.
1 ton Service, elec. lights, starter.
1 ton Giant, worm drive.
10 Ford trucks, selections of body.
Terms to responsible parties.
Open Sundays and Evenings.
1842 MICHIGAN-AV.

Garford Bargains
1 1 ton Selden, express body and cab, A1 shape ... $1,300
1 1 ton Maxwell, express body and cab, generator, electric lights, new battery; A1 condition ... $650
1 1 ton Republic, enclosed cab, express and screen body ... $1,100
1 1 ton Speed Wagon, pneumatic front, Sewell wheels on rear, canopy top exp. $1,000
1 6 ton Garford, Woods hoist and dump body; almost new, a bargain ... $5,700
These trucks are all in A1 shape; rebuilt and repainted; liberal terms.
GARFORD MOTOR TRUCK CO., INC.,
23d and Indiana-av. Calumet 5060.

FEDERAL BARGAINS
1 ton Sanford Express Body and Cab, in first class condition.
1 ton Ford chassis and cab, overhauled.
1 ton Worm Drive Ford Truck, express body
3 ton Peerless chassis and cab.
JOHN NICOL COMPANY,
2100 S Wabash-av. Calumet 6450.

Dodge Brothers
Panel Body Business Car, our demonstrator; substantial discount. Also Ford open express and Ford panel; cheap.
DASHIELL MOTOR COMPANY,
DODGE BROTHERS MOTOR VEHICLES.
2412 Michigan-av. Calumet 7300.

Buying a Rebuilt Vim
direct from makers is a GUARANTEE of value at a low cost. Every rebuilt VIM carries same GUARANTEE as NEW VIMS.
VIM MOTOR TRUCK CO.,
1322 S. Michigan-av. Calumet 4830.

KISSEL
1½ ton, late model, worm drive, chassis with cab. Overhauled and in fine condition. Cash or terms ... $1,000
HARRY P. BRANSTETTER,
30 E. 26th-st. Coliseum 8383.

STEWART TRUCKS.
¾ to 5 tons; installments; trade ins.; engagements made for evenings and Sundays.
Lincoln Motor Sales Co.,
3518 Michigan-av. Ph. Douglas 215.

Harvey Motor Truck Co.
Builders of the well known 1½, 2½, 3½ and 5 ton trucks, dump and stake bodies; prompt deliveries; also rebuilt.
SALESROOM, 1233 WABASH-AV.
WORKS, HARVEY, ILL.

IF THE PREVAILING MONEY MARKET IS hindering you from purchasing a truck let us show you how you can secure one for your business at an investment within your reach. Phone Calumet 395.

1920 FORD 1 TON TRUCK, WITH CAB and extra quality teaming stake body, 5x5x8 ft.; equipped with tarpaulin rack; cash, $775; terms, $344 down, 12 notes for $43 each, incl. fire and theft ins.; no interest. 1004 Diversey-pkwy. Ph. Lake View 8006.

FOR SALE—1919 FORD TRUCK, 1¼ TON Sandow truck, we are discontinuing our delivery routes; must sell our trucks quickly. C. A. JOHNSON, 5333 N. Clark-st. Ph. Ravenswood 2974 or 1438 Summerdale-av. Sunnyside 3516.

Chicago Motor Truck Exch'ge
CLEARING HOUSE FOR USED TRUCKS. STANADRD MADE TRUCKS SOLD WITH A GUARANTEE. CASH OR CREDIT. LAKE AT SANGAMON.

1917 REO TRUCK; PANEL TOP; GOOD tires; A1 mech. condition; price $650. MAGNETIC MOTORS CORPORATION, 2349 Michigan-blvd. Used Car Dept. Phone Cal. 7110.

REPUBLIC MOTOR SALES,
1842 Michigan-av.
Calumet 420.

FORD 1 TON TRUCK, WORM DRIVE, USED very little; cannot be told from new; need space; best offer takes it today. Ph. Superior 8316. 22 E. Illinois-st.

FORD 1 TON TRUCK, IN PERFECT CONDItion. Also Overland express truck; a big bargain; $285. 3508 Vincennes-av., nr. Cottage Grove.

2 Vim 1919 ½ Ton Trucks
To be sold at once; no offer refused. Can be seen at garage, 17 S. Laflin-st. Rear.

Clydesdale Motor Truck Co.
Bargains in Used Trucks.
4007 S. Wabash-av. Ph. Boulevard 264.

REO SPEED WAGONS.
CONVENIENT TERMS. M. J. SCHMIDT, Dist. 3722 SOUTHPORT-AV. LAKE VIEW 3071.

$365, FORD HALF TON OPEN EXPRESS body with cab. Perfect condition; fine tires. This is a rare bargain. 2049 Milwaukee-av.

FORD LIGHT PANEL DELIVERY AND '18 worm drive chassis; both overhauled; make offer; terms. 7016 Wentworth-av. Open eves.

FORD BAKERY PANEL BODY—A1 COND.; must be sold; $300. 654 Garfield-av. Lincoln 6168.

USED MOTOR TRUCKS AT BARGAIN prices. Chicago Motor Trucks, Inc., 335 W. 28th-pl. Phone Coliseum 7888.

STERLING MOTOR TRUCK CO. Service now located at 2709 South Michigan-av.

MENOMINEE 3½ TON WITH 14 FT. STAKE body, car in good mechanical condition; can arrange for hauling. 5611 S. Halsted.

FORD TRUCK WITH CLOSED CAB AND express body, cheap. Cash or easy terms. 5611 S. Halsted.

BETHLEHEM 1¼ TON WITH LARGE stake body and cab. Cash or terms. 5621 S. Halsted-st.

DEL. CAR—GOOD TIRES, STARTER, PANEL body. 3422 S. Irving-av.

SERVICE TRUCK WITH LARGE EXPRESS body and cab, cheap. 5611 S. Halsted.

SERVICE TRUCK WITH LARGE EXPRESS body and cab, cheap. 5611 S. Halsted.

1 TON FORD TRUCK—CALL AT 3411 W. Diversey.

FORD PANEL BODY DEL. TRUCK; FINE cond.; cheap. 2514 Jackson. Seeley 1888.

1918 FORD TRUCK CHASSIS; GOOD CONdtion. $300, terms. 1004 Diversey-pkwy.

MOTOR TRUCKS TO RENT & WTD.

WANTED—HAULING CONTRACT FOR 1 ton White trucks; will furnish body to suit your business. RICHMOND MOTOR SERVICE, 26 W. 19th-st. Coliseum 2370.

ALL SIZES MOTOR TRUCKS; HOUR, DAY, week, year. McKeown Transportation Co., 1447 W. 63d Prospect 5637-4824.

WANTED — STEADY HAULING; ½ OR day, 1 ton, new; ref.; owner drive. Address N 183, Tribune.

HAULING WTD.—TON TRUCK, BODY TO suit; owner drives. Address N 500, Tribune.

WANTED TO HIRE—2 OR 3 STAKE BODY motor trucks for city delivery work. PULLMAN COUCH CO., 3759 S. Ashland.

HAVE 2 TON TRUCK, L STAKED BODY; want steady work. Tel. Lincoln 8640.

WANTED—STEADY HAULING, NEW 1 ton worm drive. Kildare 8120.

AUTOMOBILES WANTED.

20% MORE
FOR CARS IN ANY CONDITION.
SEE US FIRST.
Large stock of parts for 200 makes of ... Also Magnetos and Carburetors. LARGE ASSORTMENT OF
New & Used Tires & Tubes
AETNA AUTO PARTS
2101-11 S. State-st. Calumet ...
OPEN EVENINGS AND SUNDAY.

MODERN AUTO PARTS CO.
1702-1704 Wabash-av. Calumet ...
HIGHEST CASH PRICES PAID FOR USED CARS IN ANY CONDITION.
Parts for All Makes of Cars
New gears and shafts for over 150 makes.

LEVIN & SONS,
2013 S. State-st. Calumet ...
We buy cars in
ANY CONDITION.
Used Parts, Tires, and Tubes.

SCHAFFER AUTO PARTS CO., 1606-10 S. STATE-ST. COLISEUM ... LARGEST CAR WRECKERS IN CHICAGO. CASH PAID FOR JUNK AND WRECKED CARS. New gears and shafts for over ... makes. ALL PARTS FOR ALL CARS.

Cars Wanted on Consignment
No storage charges; 5% com. on sale. FOX MOTOR SALES, 6029-37 Cottage Grove-av. Midway 1484.

WANTED—TO BUY A USED DODGE BUSIness car; a light delivery truck with ... or late model touring car. RICHARD A. SCHULTZ, 1809 Belmont-av.

Standard Auto Parts Co.,
1221 Wabash-av. Phone Victory ...
Pays spot cash for used cars in any condition. Parts for all makes of cars.

PACKARD WANTED FOR CASH, TWIN ... 4 or 5 pass.; perfect mech. condition; ... of town party here until Sat. No ... Address P 332, Tribune.

WANTED—LATE MODEL PACKARD ... ster; must be in good condition; describe fully and state price. Address B A ... Tribune.

SNAP—TRADE HOUSE, 2 STORY; ... good, slightly used auto that has ... $1,300 to $1,500. For particulars ... BEILFUS, 7921 S. Ada-st. Phone Stewart ...

WANTED — BUICK '19 OR 1920 COUPE; spot cash if car and price is O. K. ... Hyde Pk. 4484. Write K. C., 5528 Hyde Park-blvd.

Spot Cash, Quick Action
Any number late model high class ... Auto Exchange, 1240 Mich. Cal. ...

WANTED—RACING CAR; MUST DO ... miles per hr. or better. 1321 Frederick ... Midway 2538.

WILL ACCEPT AUTO, PART PAYMENT on 50x134 ft. at 1520-22 Rosemont ... 615, 180 N. Dearborn-st.

WILL PAY CASH FOR 5 PASS. OR ... roadster; price and mech. cond. must ... right. Normal 2114.

WANTED — FOR CASH, TOURING CARS, late models, that need repairs. ... Canal 4804.

SPOT CASH FOR HIGH GRADE USED CARS. PARAMOUNT AUTO EXCHANGE, 1462 Michigan-av. Calumet ...

WE BUY CARS IN ANY CONDITION ... sell on commission basis; quick deals. ... Cottage Grove-av. Midway 7167.

WANTED—LIGHT 5 PASS. CAR; BEST ... can buy; late model; A1 cond. ... Lake.

WANTED—LATE MODEL 7 PASS. CAR ... exchange for mfg. site adjoining C. & N. W. and Belt R. R. Address O 449, Tribune.

WANTED—TOUR. CAR; LATE MODEL; ... 80 acres unimproved Wis. land. Doug. ...

WANTED—LATE MODEL FORD OR OTHER light car. Lincoln 8633.

WANTED—GOOD LATE MODEL ANY MAKE car; pay cash. Address P 408, Tribune.

WILL EXCH. $800 EQUITY BELMONT ... Gard's lot for Ford. Address P 51, Tribune.

AUTOMOBILE LOANS.

QUICK AUTO LOANS.
REASONABLE RATES.
NO RED TAPE.
AMER. AUTO. INV. CO., 155 N. Clark.
Room 1607. Central ...

TENNANT BROS.
AUTOMOBILE BANKERS.
Your automobile is good collateral for a loan—drive or store, as you prefer. Purchases financed. Established 19... Ph. Calumet 266. 2447 Michigan-av.

LOANS
ON MOTOR CARS; quick, confidential ... courteous service at a legal rate of interest. CONVENIENT REPAYMENTS.
Commercial Guaranty Co.
11 S. La Salle-st. Phone Majestic 7...

NEED CASH? SEE US.
MONEY ADVANCED ON YOUR CAR IN 15 MIN. SELL SAME IF DESIRED ON COMMISSION. REASONABLE CHARGES. L. E. BOWER, 1240 MICHIGAN-AV. CALUMET 4287.

MONEY LOANED ON AUTOMOBILES.
CHARGES REASONABLE; NO STORAGE NECESSARY. NO PUBLICITY. AUTO SECURITIES CO., 1439 McCORMICK BLDG. PH. HARRISON 1350.

NELSON BROTHERS,
AUTOMOBILE SECURITIES.
Money loaned on your automobile while you drive it. Purchases financed. Confidential. Northeast corner Clark-st. and Howard-st. Phones: Rogers Park 254, Evanston ...

SEE US FIRST FOR MONEY
on your cars; 7 per cent int.; easy payments. NATIONAL AUTO SECURITIES CO., Room 949, 140 S. Dearborn-st. Rand. ...

MONEY LOANED ON YOUR CARS ... BACK AS YOU SEE FIT; CONFIDENTIAL. Automobile Storage Co., 1140 Conway ... Clark and Washington-sts. Franklin ...

MONEY ADVANCED QUICKLY WHILE you drive your car; new purchases financed. AUTOMOBILE INVESTMENT CO., Room 460, 175 W. Jackson. Harrison ...

AUTOMOBILE BONDING CO. ... loans, small or large, on your car. ... 726, 29 S. La Salle-st.

ALL FORMS AUTOMOBILE FINANCING. AMERICAN DISCOUNT CO., 2214 Michigan-av., 2d. Calumet ...

MONEY LOANED ON AUTOMOBILES—Driven or stored, at lowest legal rate. LINCOLN LOAN BANK, 3148 Lincoln-av.

AUTOMOBILES—ELECTRIC.

WE HAVE SEVERAL FACTORY REBUILT modern Milburns which look exactly like new and are guaranteed the same as new ones, with cord tires and wire wheels; batteries, paints, etc., are all new; prices from $1,... $2,400; will trade. FASHION AUTOMOBILE STATION. Call Victory 3460 for demonstration. 2250 Michigan-av.

OUR POLICY—YOUR GUARANTEE; A renewed Rauch & Lang Electric is rebuilt mechanically to factory standard, is completely renewed, new tires, new batteries, new paint job, interior cleaned and renewed, new carpet, new car guarantee, cars ready for immediate delivery; other makes from $... up; cash, terms, or trade. Magnetic Motors Corporation, 2349 Michigan-av., Cal. 7110.

REBUILT DETROIT ELECTRICS AT REAsonable prices. DETROIT ELECTRIC CAR CO., 2418 Michigan-av. Calumet 4...

FOR SALE—DETROIT ELECTRIC, 191... good condition; Edison batteries; also complete charging outfit. J. H. Leonard, ... Chicago 420.

ELECTRICS AT ONE-THIRD ORIG. PRICE. PRACTICALLY NEW CARS OF ... MAKE. HEEREY MACHY. AND BATTERY WORK, 916-918 E. 43D-ST. DREXEL 6...

FOR SALE—ELECTRIC CAR; NO BATtery; take as is; reas. 2042 W. ...

AUTOMOBILES—GASOLINE.

MUST SELL MY 9A FRANKLIN SEDAN at once; obliged to leave city; just had ... rebuilt and painted; new cord tires; ... $2,600. Phone Rogers Park 180.

CADILLAC — 8 CYL.; LATEST ... coupe, sport models, touring and ... Hurry—these won't stand long. 214 ... st. Douglas 9389.

ALLEN TOUR., $575.
Light 4 cyl., 5 pass., tour. car; good condition throughout. Wentworth 3780.

$385 BARGAIN.
Overland—Model 83 tour. Good family ... Vincennes 1447.

USED CARS—STUDEBAKER RDST., ... tour., Velie Tour, and others. ... sell your car on commission. ... EVERS, 4710 Cottage Grove.

1918 FORD SEDAN, DEM. RIMS, ... starter, 5 good tires, newly painted. 4407 W. Madison.

HAYNES 1917—GOOD CONDITION; ... good tires; original genuine leather ... steering; $575. 1753 Warren-av. ...

FOR SALE — JORDAN FIVE PASSENGER brougham, ... use 5 months. ... Evanston 3704.

FOR SALE—DODGE ROADSTER; ... coupe top; perfect condition; ... Baumgart, 1505 N. Parkside-av. Austin ...

CHEVROLET, LATE '18; MODEL ... many extras; $485. 3024 Flournoy ... basement.

RECONSTRUCTED HUDSONS.
We have a complete selection. ... Motor Co. of Ill., 1615 S. Mich.-av. Cal. ...

REBUILT 1912 CUNNINGHAM TOURING car; A1 cond.; starter, lock and ... Normal 6667.

AM LEAVING CITY; MUST SELL MY auto sedan, 6 cyl. Continental motor; ... as new. 917 N. Waller-av., 2d flat.

FORD SPEEDSTER, LATE MODEL, ... looking; must be sold. 335 W. ...

1918 FORD TOURING; EXCELLENT CONdition; bargain. ... 4407 W. Madison.

'17 FORD RDST ... A1 COND.; BARGAIN for cash. ... gham, 414 N. Lawler-av.

FOR SALE—1918 CHANDLER SEDAN, $1,550; phone Wellington 83.

MAXWELL TOUR. OR ROAD., $375; ... Terms. 2737 W. Madison-st.

OAKLAND LIGHT 6, 1918, DANDY CAR, snap, $785. RYAN, bsmt., 1337 E. ...

AUTOMOBILES—GASOLINE.

Oakland Touring

Oakland touring, rebuilt; good rubber; new paint..........$1,085
Oakland roadster, new paint..........1,085
Oakland 1919 coupe, only run 4,000 miles; like new..........1,650
Overland, prac. new..........650
1917 Oakland touring, winter top..........885
Velie 7 pass., wonderful cond.; new paint..........685
Buick 5 pass., 1918, like new; perfect cond..........1,150
1916 Oakland touring..........650
Ford coupe, like new..........650
Oakland sedan, 1919..........1,550
1918 Dodge sedan..........1,350
Maxwell touring..........450
Olds. 8, 7 pass.; only run 600 miles..........1,485

1920 Oakland Sedan

New model 34 C, only run 700 miles; new spare tire and bumper..........$1,900

Oakland Sedan 1919

Thoroughly overhauled, good paint, good tires, run only 6,000 miles, $1,550. 1918 Dodge sedan, new paint, overhauled, bargain, $1,385. Practically new four door Oakland sedan, run only 700 miles; wire wheels, $1,785. Practically new Oakland coupe, 1919, new paint. Practically new Ford coupe, painted blue, a beauty. OAKLAND DEALERS, 931 Wilson-av. Sunnyside 1232. Open evenings.

HUDSON

TOURING LIMOUSINE.

1919 model with solid aluminum, 4 door custom built body. This car is not to be confused with the steel body Sedan, but is the finest car made by the Hudson Company and sells for $4,300. This smart appearing car can be used either as a Limousine or Sedan and is made for touring purposes. Upholstered in broadcloth and leather. Electric telephone, heater, vanity and smoking set, etc. 5 practically new cord tires.

Perfect mechanical condition and presents the appearance of new. Standard new car warranty. Attractively priced.

Harris & Rodgers

America's Largest High Grade Car Dealers [Members Chicago Automobile Trade Assn.], 1424-26 S. MICH.-AV. CAL. 2215 & 2129.
OPEN EVENINGS AND SUNDAYS.

REAL BARGAIN

NATIONAL COUPE, 4 passenger, 6 cylinder; mechanical condition is exceptionally fine; paint in good condition, dark blue; upholstering in fine shape; has 6 excellent cord tires; has been carefully used here in the city. Those wanting a real snap should see this car immediately. This model would cost new today over $4,500. Car must be seen to be appreciated. Special for this sale $1,350.

CADILLAC MOTOR CAR CO.,
2301 Michigan-av. Calumet 4841.

3-25 Packard

Really the richest looking car in town. Refinished in a semi-bright Arizona brown with orange striping. Equipment consists of cord tires, khaki seat covers, etc. We consider it the best value in Chicago.
FRANK R. KOONS,
1332-34 Michigan-av. Calumet 4088.
Open Evenings and Sundays.

SPECIAL BARGAINS.
1918 Buick, 5 pass., E 45, $1,100.
1918 Chandler Chummy, 4 pass., $1,000.
1920 Nash sport, nearly new, $1,800.
1919 Oakland 5 pass., painted blue, $950.
1919 Oldsmobile 7 pass., cord tires, $1,350.
1919 Oakland roadster, like new, $875.
1919 Nash 7 pass., slightly used, $1,600.
Marmon 34, 7 pass., $1,800.
Chandler 7 pass., $1,150.
Cadillac 7 pass., entirely rebuilt, $975.
Washington-blvd. Columbus 2622.

OUR SLOGAN:
BUY A USED CAR FROM A RESPONSIBLE DEALER.
1918 Studebaker touring..........$ 600
1917 Lexington touring..........850
1919 Paige light six..........1,275
1918 Chevrolet sedan 490..........850
HURLBURT MOTOR CAR CO.,
4530 N. KEDZIE-AV. IRVING 8080.

WINTON ROADSTER.
MECHANICALLY PERFECT; PAINT LIKE NEW; 5 TIRES, SLIGHTLY USED; BUMPER, CLOCK; BARGAIN FOR A QUICK SALE.
DR. C. DAVIDSON,
900 E. 55th-st.
Midway 9600.

1917 5 PASS. TOUR., $885.
30x3½ tires, demountable rims, electric starter, generator, and lots of extras. This car in splendid condition in every respect.
CHAVIS AUTO SALES CO.,
1512 Michigan-av. Victory 2230.

CHANDLER TOURING,
Model '17; perfect cond. throughout; heater, bumper, spare tire; all new Goodyear cord tires; run very little and looks like new; bargain for quick deal. 6058 Cottage Grove-av.

25 USED CAR BARGAINS.
Touring, sedans, in 5 and 7 pass.
Terms or trade.
Oldsmobile and Chevrolet.
Dealer.
3046 Lincoln-av. L. V. 6270.

PREMIER TOURING—
1919, seven passenger car, with electric gear shift; a beautiful car to drive; car in elegant condition; guaranteed.
MEGERLE-BRINKMAN COMPANY,
Distributors of Premier Motor Cars.
Cal. 1946. 1428 S. Michigan-av.

ONE 6 CYLINDER OLDSMOBILE 7 PASS., newly painted; 1st class running order.
One 6 cyl. Haynes 5 pass.; 1st class running order.
One Chicago Electric, new batteries, new Goodrich pneumatic tires. Can be seen Cady's Garage, 4510 Cottage Grove-av.

BUICK TOUR.
1919 7 pass., 5 new cord tires, seat covers and Perry lock; wonderful condition; party leaving town; car can be bought at a bargain price. 375 E. 55th-st.

HUDSON 4 PASS. SPEEDSTER, MODEL 70, 1919; good mechanical cond.; summer and winter curtains; heater; front and rear bumpers; cord tires, 2 spares; pr. $2,000. 931 Wilson-av. See O'HARA. Sunnyside 9628.

DODGE 1917 5 PASS. TOUR.; 5 GOOD tires; paint and mech. cond. first class; bumpers front and rear; other extras; cheap for cash. WESTERN MOTOR CAR CO., 2431 Michigan-av. Calumet 100.

1920 JORDAN—
5 passenger, wire wheels, spare tire, lock, bumper, and spotlight; run less than 4,000 miles; bargain for quick action. Austin 2830.

1918 DODGE TOURING,
Newly painted; new pantasote top and curtains; A1 condition. 6718 Sheridan-rd. Rogers Park 686.

JOHN HEMWALL MOTOR CAR CO. HAS many good bargains in light touring cars and roadsters. We are Allen & Sayers distributors. Michigan-av. at 29th-st.

FORD RACER—GUARANTEED 60 MILES hour; overhauled; newly painted; sacrifice quick sale. Phone West 4789. 2219 Jackson-blvd. RENARD.

PACKARD 6-48, 7 PASS.; ELEC. LT. AND starter; practically new cord tires and all around; good cond.; for quick sale $850. Phone Main 2009.

DORT SPORT MODEL SPEEDSTER, THOROUGHLY overhauled; wire wheels; self-starter. See this car. New Southern Garage, 63 E. 14th-st.

MONROE—1920—MONROE
Immediately delivery, cash or terms. Vista Motor Sales, 827 E. 47th-st. Oakland 2233.

FORD TOURING, COMPLETELY OVERhauled; all new tires; new top; shock absorbers; paint in good condition; price $450. Phone Edgewater 1576.

$100 CASH, BAL. TERMS TAKES OVERland, Chevrolet, Elcar, Ford light delivery and others. Oakland 2792, 834 E. 43d-st.

PAIGE LATE MODEL TOUR., WIRE wheels, cord tires. For best cash offer. 1120 S. Kedzie.

MAXWELL TOURING, GOOD RUNNING condition; starter; demo. rims; all good tires; $225. 3341 Montrose.

FORD 1918 MODEL LIGHT DEL., PANEL body, in No. 1 condition. Phone Haymarket 3088. 904 S. Desplaines-st.

FOR SALE—PRACTICALLY NEW 1920 new model Winston tour. car, driven less than 1,000 miles. Randolph 3192.

OVERLAND 85-4 5 PASS. TOURING CAR; in fine condition; $700 takes car. 1633 Milwaukee-av. Hum. 868.

BEAUTIFUL LEWIS ROADSTER; EXCEL. shape; good tires; motor overhauled; will sacrifice for $475. 520 N. Dearborn.

1919 OLDSMOBILE SPORTSTER, SLIGHTly used, run 6,700 miles; biggest bargain if seen if taken at once. 2313 Chicago-av.

OLDSMOBILE—5 PASS. TOUR.; MECHANIcally good as new; paint excellent; bargain. 1247 Marquette Bldg., Randolph 1449.

FOR QUICK SALE TAKES 4 PASS. [illegible]; very fast and peppy. 1436 Wabash-av.

STUDEBAKER 1919 TOUR., A1 CONDItion; extras; good tires; new top; bargain. [illegible] 8480, evenings.

OLDSMOBILE, 5 PASS., LIKE NEW; FOR this bargain act quick. 3455 Parker-av., Logan Square. Wab. 7766.

DODGE TAXI, LATE '19; CASH ONLY. Victory 3491 forenoon.

BUICK 1917 TOURING, LIKE NEW. BARgain. 4400 W. Madison. Open evenings.

FOR SALE—1918 FORD TOURING CAR. Bargain; trade or terms. 7229 Wentworth.

FORD TOURING, EXCELLENT MECHANIcal condition, $265. Prospect 76.

$175 BUYS 1917 CHEVROLET TOUR. CAR, in fine shape. 1623 S. Wabash.

OLDSMOBILE SPORT ROADSTER, ONLY $975. 5308 Broadway. Edge. 440.

MUST SELL 1920 CHEVROLET. WHAT'S your best offer? Phone Normal 373.

FORD TOUR.; PERFECT COND.; LEAVING town. Sunnyside 4777.

AUTOMOBILES—GASOLINE.

PACKARD

"BE A PACKARD OWNER."
ALL REBUILT PACKARD TWIN SIX CARS ARE GUARANTEED, REPAINTED, REDRESSED, AND EQUIPPED WITH ALL NEW CORD TIRES. THEY ARE PAINTED IN EITHER STANDARD PACKARD BLUE WITH CREAM WHEELS OR SPECIAL COLORS, AND CANNOT BE DISTINGUISHED FROM NEW.
3—35 Packard Twin Six Touring; rebuilt..........$4,750
3—25 Packard Twin Six Touring; rebuilt..........4,500
2—35 Packard Twin Six Touring; rebuilt..........3,750
2—25 Packard Twin Six Touring; rebuilt..........3,450
We also have:
3—25 Twin Six Touring..........$3,750
2—35 Twin Six Touring..........3,000
2—35 Twin Six Touring..........2,800
2—25 Twin Six Touring..........2,750
2—25 Twin Six Touring..........2,000
1—35 Twin Six Touring..........2,100
1—35 Twin Six Touring..........1,750
1—25 Twin Six Touring..........1,500
1919 Cadillac Touring.
1917 Cadillac Touring and Coupe.
1916 Cadillac Touring.
1919 Cole Town; 1919 Cole Touring.
1918 Detroit Electric Brougham.
1917 Hudson Roadster.
1917 Jordan Touring.
1920 Kissel Touring.
1916 Locomobile V. Touring.
1919 and 1917 Marmon Touring.
1919 McFarlan Touring.
1918 Studebaker Touring.
1917 Winton Touring.
PACKARD MOTOR CAR COMPANY OF CHICAGO,
Michigan and 24th-st.
"MILWAUKEE BRANCH," 35th & Grand-av.

SCRIPPS-BOOTH SEDAN.
1920 model; used very little. Cannot be told from new. Equipped with wire wheels, brand new extra tire and tube, two bumpers. Motormeter meter and many other extras.
THE PRETTIEST SEDAN IN THE CITY.
Will consider used car on trade. Suitable terms can be arranged.
1115 E. 63D.

1919 STEPHENS SALIENT 6.
6 passenger; like new; perfect condition. Will sacrifice.
1919 LEXINGTON SIX.
7 passenger; Hood cord tires, bumper; perfect condition; repainted. Big bargain.
2049 MILWAUKEE-AV.
Open Eve. Till 9. Sun., 9 to 3.

OUR SLOGAN:
BUY USED CARS FROM A RESPONSIBLE DEALER.
1919 Paige sport, wire wheels..........$2,000
1919 F. B. Chevrolet sedan..........Cheap
1919 Scripps-Booth rdst..........$850
1918 Chevrolet..........550
1917 Haynes 5 pass..........900
1917 Abbott sedan..........Real bargain
1917 Ford touring, extras..........$375
WE HAVE HONEST VALUES AND INVITE YOUR IMMEDIATE INSPECTION.
HURLBURT MOTOR CAR CO.
3548 W. NORTH-AV. ALBANY 50.

SNAP

Jeffery Six Touring Car; refinished; has wire wheels and good tires; car in fine condition.
Price $1,000.
Cash or Terms.
See Mr. Hunt. Calumet 6070.
CHICAGO MOTOR CAR COMPANY.
2313 Michigan-av.

SPECIAL BARGAINS
For quick buyers; must dispose of these cars before June 8. Dealers invited.
1919 57 F. F. Cadillac 7- pass.
1919 Roamer-Dusenberg Sport Model.
1919 Oldsmobile Sportster.
1919 Dodge Sedan.
1918 Stutz 6-pass. wire wheels.
1917 Stearns Knight, 5-pass.
Terms to responsible parties.
2309 Chicago-av.

REO

Touring car, late model, splendid mechanical condition; good tires; new battery. Will sacrifice. Also Chevrolet roadster.
DASHIELL MOTOR COMPANY.
DODGE BROTHERS MOTOR VEHICLES.
2412 Michigan-av. Calumet 7300.

1919 6-39 PAIGE TOURING
AND
1919 6-55 PAIGE TOURING.
Both in excellent condition, like new; bargain.
WOODLAWN MOTOR SALES,
6140 Cottage Grove. Wentworth 1517.

SPECIAL BARGAIN
1919 Scripps-Booth light six, 5 pass. touring, equipped with wire wheels, good tires, thoroughly overhauled and refinished..........$1,100
TRIANGLE MOTORS, INC.
Cal. 6813. 2211 Michigan-av.

BUICKS.
We have a number of good used Buicks and also other standard makes. SOUTH SIDE BUICK SALES CO., 3900 Grand-blvd. Douglas 632.

DORT AND MOON MODELS.
Prompt delivery; convenient terms. Call for demonstration.
UNIVERSAL AUTO SALES CO.,
5001 S. Western-av. Prospect 654.

A BARGAIN.
New 1920 Elgin 6; must be sold at once; cash or payment. Evenings, 1236 S. Tripp-av. Lawndale 3067. Day Albany 1368.

1919 CHEVROLET TOURING
Mechanically perfect; good tires; $300 down, balance terms.
116 E. 39th. Boulevard 1837.

LEAVING FOR EUROPE; FORCED TO sell my 9-B Franklin touring car. Just had it rebuilt and repainted; has new cord tires. Phone H. A. THOMPSON, Evanston 6578.

1917 HAYNES,
Five Pass; 5 cord tires; 2 tops; slip covers; A-1 condition. No dealers. $950.00 is best offer. Address AD 312 Tribune.

1918 PAIGE TOURING.
7 pass., brand new Kelly-Springfield cord tires. Big bargain at $900. A. FRAMPTON, 2111 Michigan-av. Calumet 2295.

THE STANLEY STEAM CAR.
O'BRIEN BROS. MOTOR COMPANY,
2101 Indiana-av. Calumet 168.

NASH-JEFFERY, 1917, SEVEN PASSENger; repainted, overhauled; tires very good; fully equipped; a bargain at $1,050. Cal. 1946. 1428 S. Michigan-av.

OLDS 8, 7 PASS., DRIVEN 9,500 MILES; new tires; new batt.; good paint; motor perfect; $1,500 cash. Irving 4916. 4340 N. Harding-av. Call 6 to 9.

NASH TOURING, 1919; REFINISHED DARK blue; looks and runs like new; a big bargain at $1,150; call Armitage 40. 2435 W. Division-st.

1918 FORD SEDAN; STARTER; DEmountable wheels; shock absorbers; lock; speedometer; cash or time. Mr. Reed, Blackstone 1520. 6047 Cottage Grove.

REO 1919 COUPE—
4 passenger; in excellent condition; low mileage; new tires; private party. Phone Belmont 1116 afternoons.

1920 FORD TOURING, $300 EQUIPMENT on it; bargain. 4407 W. Madison. Austin 989.

1917 DODGE TOURING; GOOD CONDITION; has seat covers, Perry lock; price $650. 827 E. 47th-st. MR. GRACE.

1918 ELCAR TOURING; REFINISHED; cord tires; mechanically perfect. MR. GRACE, 827 E. 47th-st.

FIFTY FORDS—CASH OR TERMS. ROOSEvelt Ford Exch., 1103 Roosevelt-rd. Open evenings till 9.

SAXON 4; MODEL 17; ELECTRIC LIGHTS, starter, just overhauled; want to buy good Ford Speedster. 11357 Indiana-av.

THE SCIULLO MOTOR SALES COMPANY. MERCER DISTRIBUTORS.
2317 S. MICHIGAN-AV. CALUMET 4707.

FORD 5 PASS., 1920; USED 2 MOS.; starter, dem. rims, etc.; $100 less than cost; perf. cond. Address E F 213, Tribune.

1918 BUICK TOURING, 5 GOOD TIRES; perfect condition, $1,075. 4407 W. Madison.

SAXON 6; LOOKS GOOD; A1 COND.; terms, $375. 933 E. 43d-st. Ph. Kenwood 3684.

FOR SALE—HUDSON SUPER 6 TOURING, late '17; new top; new paint; cheap. 409 E. 39th-st.

USED HUDSON CLOSED AND OPEN CARS.
LOUIS GEYLER CO.,
2500 Michigan-av. Coliseum 7800.

FOR SALE—LATE MODEL STEVENS-DURyea, 5 pass., A1 condition; only $750. 131 No. Mason-av.

OVERLAND IN GOOD CON. $300. PRIvate party. Belmont 1411.

1918 FORD SEDAN, WIRE WHEELS; BARgain for someone; like new. 2046 Madison.

CHALMERS 6 SEDAN; FAM. CAR; GIVEN away; $485. RYAN, bsmt., 1337 N. Clark.

HUDSON SUPER 6 TOUR.; PERFECT; SACrifice $895. 5308 Broadway. Edge. 440.

$375 TAKES 1918 FORD TOUR. CAR; $175 worth of equipment. 1811 W. Madison.

BUICK—D 44 ROADSTER IN A1 COND.; $850; terms. Mid. 2626. 1373 E. 55th-st.

5 PASS. SAXON. 1132 N. WESTERN-AV. Armitage 9670.

1920 BUICK TOUR.; RUN ONLY 300 MILES. Quick sale for cash. Sunnyside 783.

AUTOMOBILES—GASOLINE.

Locomobile

Series 1-48 Loco. Touring.
This car is rebuilt and guaranteed throughout, painted a beautiful Brewster green, equipped with seat covers, new cord tires and ready for immediate delivery at a very attractive price.

1920 Dual Valve Pierce-Arrow.
This beautiful 7 pass. standard touring car has run less than 2,000 miles. Equipped with Westinghouse shock absorbers and many other extras. Can be put into service immediately. Must be seen to be appreciated.

22A Winton Town Car.
This car has been thoroughly overhauled and refinished. Painted a very attractive French gray with all nickle trimmings. Is ready for immediate delivery at a very reasonable figure.

Locomobile 48 Berlin.
with touring body. Both bodies like new. This car is mechanically perfect and is a very desirable job for any one wishing an inclosed job.

36 Pierce-Arrow Touring.
This car is equipped with Westinghouse generator, starter, seat covers, new one-man top and all cord tires. Is in perfect condition throughout. Cannot be duplicated for the price we ask.
THE EXCHANGE CAR DEPT.,
C. E. CREWS, MGR.,
LOCOMOBILE CO. OF AMERICA,
2000 S. Michigan-av. Calumet 380.

PEERLESS.

1920 Stephens; run 1,600 miles..........$2,000
1918 National 6; like new..........1,650
1919 Oldsmobile 8; A1 mech. cond..........1,350
1917 Hudson Sedan..........1,650
1917 Kissel Sedan..........1,350
1917 Mitchell Coupe..........1,150
1916 Chalmers Sedan..........825
1918 Moline Knight; wire wheels..........1,400
1917 Peerless; rebuilt like new..........1,750
1917 Peerless; Chummy Rds., rebuilt..........1,750
MAGNETIC MOTORS CORPORATION.
USED CAR DEPT.,
2349 MICHIGAN-AV. CALUMET 7110.

1920 ESSEX ROADST'R
Brand new; driven only 200 miles. One of fast snappy products of the Hudson factory with the patented motor. No war tax or freight. Immediate delivery. Standard new car guarantee.

Harris & Rodgers

America's Largest High Grade Car Dealers.
1424-26 S. Mich.-av. Calumet 2215-2129.
OPEN EVENINGS AND SUNDAYS.

OLDSMOBILE, NASH, STEARNS, and MAXWELL.
1920 Oldsmobile coupe..........$1,750
1917 Haynes 37, 7 pass..........1,100
1918 Oldsmobile, 7 pass. 45..........1,050
1920 Oldsmobile Pacemaker..........1,850
1920 Oldsmobile 5 passenger..........1,150
1918 Ford touring..........500
1919 Chevrolet, wire wheels..........600
1917 Hudson sedan..........1,250
1919 Oakland touring..........950
1917 Oakland touring..........650
1920 Maxwell roadster..........1,050
1920 Oldsmobile 7 pass. demo..........1,850
Open eves. and Sundays.
3305-9 North-av. Albany 483.

OAKLANDS
Roadster..........$500
Tourings..........$625 up
Coupé and Sedans. All cars are overhauled and repainted. Terms if desired.
West Side Oakland Sales Co.,
4700 Washington-blvd.
Open Evenings. Columbus 208.

MUST BE SOLD AT ONCE.
We have about 18 cars which must be sold within the next ten days. These cars are in first class condition and will be sold at your own price, such as:
Overland touring, Overland chummy, Oakland chummy, Dodge touring, Oakland Rex top touring, Buick touring, Kissel sedan, and many others. Cash or terms.
3229 Armitage-av.

SPECIAL BARGAINS.
Cunningham Tow Truck, complete.
Vim Truck.
2 Dodge taxicabs, including own meters.
1917 Overland Chummy Roadster.
1918 Chalmers.
6 Fords.
HERR MOTOR SERVICE.
1640 S. Michigan-av. Calumet 2212.

COUNTRY CLUB
Overland, with wire wheels, seat covers, tools, etc.
PRICE, $590.
OVERLAND MOTOR CO.,
2419 Michigan-av. Victory 3500.

CHEVROLET, 1920 ROADSTER; NEW paint, thoroughly overhauled; also 1920 490 demonstrators and 1 1919 F. B. sedan. The above cars have been taken in trade on new ones and have been overhauled by Chevrolet mechanics; they are mechanically right. Terms if desired.
CHEVROLET MOTOR CO.,
2619 Michigan-av. Coliseum 8282.

1920 STEPHENS 6—RUN 1,600 MILES; 5 wire wheels, cord tires, bumper, side windshield glass; fuly equipped; price $2,000.
MAGNETIC MOTORS CORPORATION,
USED CAR DEPT.
2349 MICHIGAN-BLVD. CAL. 7110.

DODGE SEDAN.
Absolutely like new, every respect; suitable for enjoyment year round; most satisfactory car in city for money. Call even. or Sun. GOLDSMITH, 4724 Drake-av. Tel. Irv. 8661.

HUDSON SPECIAL SPORT.
For sale—Latest type, 4 pass., with special top, seat covers, wire wheels, cord tires, etc.; car run very little; will sacrifice for cash. Ph. Bel. 7051; 2320 N. Kedzie-blvd.

NASH TOURING.
This car is in A-1 condition; 5 new tires, fully equipped. Can be seen at 4920 Sheridan. Sunnyside 100.

Willys-Knight Coupe, M-84.
REPAINTED, SLIP COVER.
EXCELLENT CONDITION.
4527 BROADWAY.

FRANKLIN SEDAN—A REAL BARGAIN AT our price, $250 down, balance monthly payments.
QUINLAN MOTORS CO.,
1725 S. Michigan-av.

NATIONAL CHUMMY ROADSTER; REFINished a light blue; has new cord tires and is in A1 mechanical condition; very reasonable for quick sale. Call Armitage 40. 2435 W. Division-st.

FIAT ITALIAN; PRETTIEST 14 H. P., 4 cyl., 4 pass. chummy; 60 miles per hour; 30 per gal.; not another like it; very cheap; make offer; cash or diamonds. J. TALEIH, 714 S. Highland-av., Oak Park.

1918 KISSELL CAR.
12 cylinder, 7 pass. tour. and sedan bodies; A1 condition, $1,500. Phone Monticello 2677.

HUPMOBILE, 1920,
Touring. As good as new. Tire Store, 55 E. 18th-st.

CHANDLER 16.
A-1 motor; winter enclosure; seat covers; spotlight; bumper and good tires; $950 cash. 5246 W. Harrison, 2nd. Coliseum 2730.

FORD SEDAN.
1 JEFFREY.
Other used cars; all in first class condition. Ravenswood Motor Co., 5137 Lincoln-av.

1919 STUTZ RDSTR.
Just refin. like new; wond. shape mech.; cord tires. SNOW, 1420 Michigan. Cal. 868.

PAIGE 6 CYL., 1918.
Lindwood model; excellent condition; newly painted. 118 E. 33d. Ph. Douglas 1646.

DODGE ROADSTER; FINE CONDITION; bargain; $650. 5308 Broadway. Edge. 440.

BUICK 5 PASS. BIG 4, GOOD MECH. CONdition, nearly new oversize cord tires, $450. 1310 Morse-av. Rogers Park 790.

OVERLAND ROAD.; JUST PAINTED AND overhauled; classiest little car in town; $400. 2737 W. Madison-st.

1919 OAKLAND TOUR., LIKE NEW.
1918 Overland Model 90 Touring.
1133 Lawrence-av.

FORD TOURINGS AND ROADSTERS IN good cond. Cheap if sold at once. 3033 Michigan. Calumet 1858.

$500 TAKES FORD TOURING, SAME AS new, or best offer. WM. WATTS, 40 E. Chicago-av., Apt. 18.

COLE 8, 4 PASS., SPORT MODEL, '19 SEries; beautiful looking car; very little used. 1133 E. 47th-st. Kenwood 7469.

BUICK LIGHT SIX TOURING, PERFECT cond. Bargain if taken at once. 4234 N. Crawford-av.

BERLIET FRENCH 4 CYL., 10 H. P., 5 pass. tour.; fine shape; sacrifice. Phone Oak Park 3025.

DODGE, '18, LATE MODEL, TOURING; runs like a top; fine cond.; sacrifice. Kanter. Cent. 6753. 115 S. Dearborn.

LATE MODEL OAKLAND—6 CYL. TOUR. car; looks like new; $650. 49 E. Garfield-blvd., cor. Wabash.

FORD—PERFECT CONDITION; $375. R. S. DIEHL, 1042 N. Kildare-av.

DODGE 1919 TOURING CAR IN VERY good condition. 2642 Lawrence-av.

BUICK RACER, NEWLY PAINTED, NEW tires; bargain for some one. 2046 Madison.

25 USED CARS OF EVERY DESCRIPTION for sale or exchange. 1739 W. Madison.

$525 TAKES 1918 ELCAR TOURING; LIKE new; eleg. cond. 1811 W. Madison.

1917 FORD CHASSIS, $175 FOR QUICK sale. 63 E. 14th-st.

FORD SPEEDSTER, A DANDY, DEM. rims, $350. 1924 Madison.

FOR SALE—FORD TOURING CAR. APPLY 169 N. Jefferson-st., 2d fl.

AUTOMOBILES—GASOLINE.

ROAMERS

Exceptional Bargains

Roamer Demonstrator..........$3,400
This car has wire wheels, cord tires, tonneau, windshield, and in its 2,000 miles of demonstrating has sold seventeen of our 1920 models just like it.
Roamer Roadster, 1919 model..........$2,500
This is a beautiful roadster with two auxiliary seats so that four people can be carried comfortably. Has wire wheels, cord tires and has been run less than 6,000 miles. Thoroughly overhauled, newly painted, and carries a new car guaranty.
2 Roamer tourers, 4 passenger..........$2,600
These are early 1919 models with divided front seats, wire wheels, cord tires, shock absorbers, and all equipment; both have been thoroughly overhauled and repainted and carry a new car guaranty.
Roamer 4 passenger tourer..........$3,000
This car is the car that was used on the stage at the Blackstone theater during the run of the popular play, "A Regular Feller." It is a late 1919 model with wire wheels, cord tires, shock absorbers, bumpers, front and rear, and all equipment. Built and sold in October and run less than 5,000 miles. Has been thoroughly overhauled and newly painted, and carries a new car guaranty.
OTHER BARGAINS.
1917 Reo tourer, 7 pass..........$1,000
1917 Overland Sedan..........1,150
1918 Ohio Electric..........[illegible]
1918 Chandler Sedan, 7 pass..........[illegible]
Paige Coupe, 1915..........400
Roamer Motor Car Co.
2240 Michigan-av. Victory 3780.

SALE
Rebuilt Paiges
We are offering some wonderful values in rebuilt Paiges, all models. Also 30 other makes for your selection. Prices, $400 up. It will pay you to see us before buying.
MONTHLY PAYMENTS.
Bird-Sykes Co.,
2215 Michigan-av.

Cadillac Roadster

Late model 55 8 cylinder convertible 2 or 4 passenger, with ample luggage space; 5 excellent cord tires. Driven only 6,000 miles. A perfect car mechanically, that presents the appearance of new in its finish of dustproof gray and black. Years of perfect service to be had from this beautiful car. Standard new car guarantee. Attractively priced.

Harris & Rodgers

America's Largest High Grade Car Dealers. [Members Chicago Automobile Trade Assn.]
1424-26 S. Mich.-av. Calumet 2215,2129.
OPEN EVENINGS AND SUNDAYS.

1920 OLDSMOBILE COUPE.
Used only two weeks.
Original purchaser forced to sell. This car is in perfect condition. Cannot be told from new. Equipped with many extras. Will sacrifice for $1,925. Terms can be arranged to suit. 1115 E. 63d-st.

SPECIAL BARGAINS.
1918 Winton, like new.
1919 Buick; run 4,000 miles.
1919 Scripps-Booth; elegant condition.
1917 Haynes light 7; new paint.
1917 Stearns Knight; overhauled.
1917 Moline Knight club roadster.
1917 Dodge; perfect condition.
5-55 Buick; overhauled; new paint.
We guarantee all these cars to be in perfect condition; terms.
DEWEY LINDQUIST MOTOR SALES CO.,
2411-13 Lawrence-av.

CADILLAC 8 ROADSTER.
Spare cord tires, 1 extra, exceptionally good shape, paint like new, Victoria top, many extras, has been handled very carefully by private party; $1,100 or highest bidder; must sell this week; bought new car; no dealers.
MR. CONLEY,
Federal Fireproof Storage Co.,
873 N. State-st. Ph. Sup. 8.

TWIN SIX NATIONAL
4 PASS., JUST REPAINTED.
$750 IF TAKEN AT ONCE.
1156 E. 54TH-PL.
MIDWAY 3639.

GENUINE SNAPS.
Stutz, Premier, Paige Limo., Moline Knight, Maxwell. All in first class condition and refinished like new.
LIPSNER MOTOR COMP'Y,
3336-38 No. Halsted-st.

50 REAL BARGAINS
All makes, all classes; easy terms and trade. Open Sundays and evenings.
Jordon and Auburn Dealers.
4033-37 Elston-av. Irving 636.

FOR SALE—6 CYL. KEETON ROADSTER; four new cord tires, one extra, wire wheel and tire; newly painted and overhauled; no reasonable offer refused or will consider trade for Ford coupe. Inquire at 419 E. 62d-st., 2d apt., after 5:30 p. m.

1916 FRANKLIN TOUR.
5 pass.; refinished; 5 wire wheels; cord tires; $1,200.
HOLMES MOTOR CAR CO.,
Calumet 63. 2317 Michigan.

NEW 1920 WILLYS-KNIGHT coupe. Immediate delivery. Phone Central 5567. Miller.

NASH SEDAN.
Practically new tires; good mechanical condition; can be seen day or evenings at 4920 Sheridan-rd. Sunnyside 100.

CHANDLER
7 PASSENGER WHITE; WIRE WHEELS, FOUR NEW CORD TIRES; EXTRA TIRE; $1,500. R. IVERSON. CALUMET 6900.

OLDSMOBILE SPORTSTER,
1919, 5 good tires, A1 mech., look and runs like new. $1,275. Mid. 2626. 1373 E. 55th-st.

ELGIN 1918 TOURING.
5 good tires, seat covers, top, paint, and mech. A1 cond.; $875; trade or terms. Mid. 2626. 1373 E. 55th-st.

OLDSMOBILE, 45-B.
1919, 4 PASS., 8 CYLINDER; PERFECT CONDITION. PLAMONDON, 1615 S. MICHIGAN. CALUMET 6900.

GRANT 6 DEMONSTRATOR.
2854 Milwaukee-av.

OVERLAND 4.
Immediate delivery; time payments. 3301 W. North-av.

BUICK 7 PASS., E-49.
Winter and summer top; first class condition. Phone Prospect 2372 or Rockwell 1359.

PIERCE-ARROW, 6-38.
For cash, newly painted; first class condition. Ravenswood 275.

OVERLAND TOUR CAR—LATE MODEL; 4 cyl.; in first class mechanical condition best buy in town; $450. 49 E. Garfield blvd., corner Wabash.

1919 COUPE, JUST LIKE NEW; BARGAIN for some one. 2046 Madison. Open evenings.

HOLMES AIR COOLED AND STUDEBAKER cars. GEO. MARQUETTE, North Side Distributors, 5107 N. Clark. Sunnyside 7655.

SAXON SIXES — REBUILT, REPAINTED and guaranteed. GRAHAM MOTOR COMPANY, 2429 Michigan-av.

STUDEBAKER 6, '17, FINE CONDITION; also Smith Form-a-truck. Phone Yards 6335.

HUPMOBILE, MODEL N TOUR.; 5 NEW tires; sell cheap; act quick. 5308 Broadway. Edge. 440.

BEFORE BUYING A NEW OR USED CAR see APPERSON MOTOR CO., 3300 Indiana. Doug 202. Open Sunday.

DODGE TOURING CAR, ALL NEW TIRES, runs fine; $650; cash, terms, or trade. 3415 Madison-st. Open evenings.

1920 OAKLAND SEDAN, USED ONLY FOR demonstrations; will sell at sacrifice. Ph. Prospect 729. 2842 W. Marquette-rd.

SACRIFICE 7 PASS. STEVENS-DURYEA, A1 condition. 1914 model. Will sell cheap at $800. Owner. Tel. Sunnyside 5451.

BUICK ROADSTER D 45, LIKE NEW, OVerhauled and repainted; a big bargain. 4335 W. Madison.

1919 FORD TOURING, $400 CASH OR terms arranged if responsible. Wright, Kenderdine Co., 1111 N. Clark-st.

FOR SALE—BEST OFFER TAKES 5 PASsenger touring car; good condition; phone Wabash 2136, ask for L. B. GIESEN.

$675 BUYS OAKLAND 6 CYL. TOUR., 1ST class condition. 1623 S. Wabash.

OLDS. 8; RUN 35 MI.; 6 DAYS OLD; PRICE $2,300; will sac. for $1,850. 933 E. 43d-st.

1917 MODEL REO TOURING CAR. $900. Sturm Bros. Dairy Co., 718 Rees-st.

1920 STUDEBAKER TOURING, AND 1916 Buick roadster; like new. Sunnyside 783.

FORD SEDAN, 1918, DEMOUNTABLE RIMS, just like new, $775. 526 W. Van Buren.

BUICK—4 CYL. TOURING; 1917; A1 running. $500. 1373 E. 55th-st.

1919 4 PASS. LIGHT 6 OLDSMOBILE, $850. 1436 S. Wabash-av.

FOR SALE—HUPMOBILE; NEARLY NEW; run 2,500. Phone Austin 2610.

AUTOMOBILES—GASOLINE.

Oldsmobile

These bargains listed below are every bit of their value and a little bit more. [illegible] Well worth your investigation.
[illegible]

We have many other good "buys" that are not listed.
Illinois Oldsmobile Co.
USED CAR DIVISION.
F. G. PEABODY, MGR.
2035 S. MICHIGAN-AV.
CALUMET 4229.

FORDS

CASH—TERMS—TRADE.
One-third down, balance monthly, on any of these cars.
Ford roadster..........$275
Ford roadster, delivery box..........250
1917 Ford roadster..........325
1918 Ford roadster..........350
1919 Ford roadster..........390
1920 Ford touring car, A1 cond..........650
1917 Ford touring car..........325
1920 Ford coupe, starter, etc..........875
Ford ton truck, chassis..........275
1917 Ford light delivery, as is..........250
Ford truck, stake body, 1918 model..........450
Vim truck express body..........325
Ford truck, open express body..........550
GLENN E. HOLMES
LOOP FORD AGENCY,
30 E. Lake-st. Rand. 7171.
Open evenings and Sundays.

Immediate Delivery
CADILLAC 8 Sedan, type 57; PRACTICALLY NEW; equipped with 4 Goodyear cord tires, bumper, clock, mirror, and other extras. Has been used here in the city but very little. Paint condition could not be better. Upholstered in beautiful velour. This car cannot be classed as an ordinary used automobile. This style of car would cost new today over $5,500. Special for this sale, $4,500.
CADILLAC MOTOR CAR CO.
2301 Michigan-av. Calumet 4841.

1919 OLDSMOBILE SIX.
In perfect mechanical shape. Newly painted, equipped with many extras. A real bargain; $475 down, balance one year to pay.
1115 E. 63D-ST.

BUICK 1920 TOURING.
Just received two 1920 Model K-45 Buick touring cars. Why wait for delivery on one of these rare model cars when you can call at my salesroom and save money and get immediate delivery? Car sold with a bona fide guarantee. Terms made to suit or your car taken as part payment.
JOSEPH G. GLASER,
1444-48 Michigan. Calumet 4214.

1914 BUICK TOURING.
Must sell at once. Will sacrifice for $250 cash. In good running order.
1115 E. 63D-ST.

1919 CHEVROLET TOURING.
1918 CHEVROLET TOURING.
1918 MAXWELL TOURING.
1917 CHEVROLET TOURING.
All in perfect condition. Fully guaranteed; small down payments, balance in monthly installments.
2049 MILWAUKEE-AV.
Open Evenings till 9. Sunday 9 to 4.

A WIDE RANGE OF DEPENDABLE CARS.
Your preference in make is with us and priced to suit you.
Every car in perfect mechanical condition; refinished in style like new; trial allowed; cash or agreeable terms; no trouble to show stock; come in and look them over.
5741-5743 S. HALSTED-ST.

HOOPER AUTO SALES CO.
Big bargains in used cars; all makes; touring cars and roadsters; must be sold by June 5th.
116 E. 39th-st. Boulevard 1837.
Open Evenings and Sunday.

BARGAIN FOR CASH; MUST SELL MY late model 5 pass. Reo tour. car, overhauled and refinished; looks and runs like new; 5 good tires, winter inclosure, fully equipped; $650 cash; no dealers. Apply Owner, 3336 Michigan-av. Douglas 9961.

CADILLAC
Special phaeton, 4 pass., by owner; maroon body, maroon upholstering; black fenders; new; run only 3,000 miles; $3,950. Address A B 456, Tribune.

1919 OAKLAND 6 TOUR.
This car has had very little use, and is like new; is equipped with new tires, bumper, spotlight, etc.; a bargain.
J. S. HANNION, 5349 S. Ashland.

1919 COLE AERO 8 CHUMMY ROADSTER; driven less than 8,000 miles; cord tires; winter top; heater; slip covers; bumpers; spot light; extra tire; car must be seen to be appreciated; will sell for best offer. Call Stewart 7690, 8 to 12 a. m.

BUICK TOURING,
Model 31; A1 condition; good tires; $150 down, balance six notes, $35 each.
116 E. 39th. Boulevard 1837.

1916 OAKLAND TOURING.
Mechanically perfect; 5 good tires; $250 down, balance to suit.
116 E. 39th. Boulevard 1837.

HAYNES
Five pass. Tour; like new; recently overhauled and painted; excellent cond.; many extras. Bargain. Phone Central 3333.

FRANKLIN ROADSTER.
Mechanically perfect; 5 good tires; $125 down, balance 5 $25 notes.
116 E. 39th. Boulevard 1837.

STUTZ 4 PASS.
Latest model, just like new; fully equipped. Bargain for cash, terms or trade. 930 E. 47th-st.

OAKLAND TOURING.
Late 1919. 152 E. Erie-st. Superior 806.

1917 PACKARD, $1,750.
7 pass., 2-25; leaving city; must sell; in good condition. Well. 10240.

1919 STUTZ, $2,350.
2 pass., almost new, driven 2,200 miles. Wellington 10240. JOHNSTON.

$200 CASH, BAL. TERMS, TAKES 1919 Velie, Studebaker, Cole and King 8 cyl.; also Monroe Sedan. Oakland 2792. 834 E. 43d-st.

DODGE SEDAN.
Late model; fine condition; new tires and paint; bargain for cash. Englewood 5297.

MUST CONVERT MY 9A FRANKLIN TOURing car into cash at once; car has just been overhauled; good tires; phone Mr. Peterson, Evanston 5700.

1920 MODEL K 7 PASS. BUICK TOURING car, like new. Call for demonstration at 1440 Michigan-av. Calumet 138.

1920 OAKLAND SEDAN, RUN UNDER 2,500 miles; must dispose of. Phone Vincennes 701. 411 E. 72d-st.

1917 FORD TOURING, PERFECT CONDItion, a big bargain, $290. 4335 W. Madison.

2 FORDS, 1917-1918, 5 PASS. TOURINGS, at reasonable prices; cars in excellent mechanical condition. Call Calumet 2938.

FORD SPEEDSTER—
Bargain for quick sale. Cash or terms. Phone Blackstone 1521.

OVERLAND TOUR., $550; LATE MODEL; looks like new car. All equipped. Cash or terms. 2737 W. Madison-st.

FORD TOURING—
Good mechanical condition. Terms considered. Ph. Blackstone 1522.

EXCHANGE CAR BULLETIN MAILED ON request. Maxwell Sales Co., 25th and Michigan-av. Calumet 5820.

FOR SALE—1918 DORT TOUR. CAR, EXtra nice condition; bargain. KOFF, 110 E. 60th-st. Wentworth 4633.

$575 TAKES PRETTIEST SCRIPPS-BOOTH in the city. A real bargain. 1811 W. Madison.

FORD RDST.; LIKE NEW; $365; AND Ford '20 tour., $525. 933 E. 43d. Ken. 3684.

1920 AUBURN TOURING, SLIGHTLY USED; must sacrifice. Columbus 1440.

CHEVROLET ROADSTER, 1920, USED 7 weeks; best cash offer. 3345 Montrose.

FORD TOURING CAR FOR SALE—1332 Cortland-st.

1917 OAKLAND 6, 5 PASS., $600. 418 S. Sacramento. Van Buren 688.

1920 HUPMOBILE, SACRIFICE $1,300. 418 S. Sacramento. Van Buren 688.

3 1920 FORD TOUR., SELF-STARTERS; 2 1919 Fords. 4217 W. 26th-st.

FORD ROADSTER, 1917—REAL BARGAIN. $300. 1926 Madison.

MAXWELL TOURING, MODEL 25, A1 shape; $350. 63 E. 14th-st.

AUTOMOBILES—GASOLINE.

SPECIAL BARGAINS
Immediate Delivery
Type 59
Cadillac 8 Suburban
[illegible]

CADILLAC MOTOR CAR CO.
2301 Michigan-av. Calumet 4841.

LINCOLN

EXCHANGE CAR DIVISION.
Packard Twin 6 limousine 2-25, just refinished a beautiful dark blue, black trimming, renickled and re-enameled, upholstered with gray broadcloth which looks new; coach condition is perfect; has been overhauled and could not be better mechanically, equipped with 4 good cord tires, bumper, clock, etc.; a high grade car at a reasonable figure. Price, $3,750.
Cadillac Berline limousine, a late type 55. We have put this car in splendid mechanical condition and have refurnished it a standard Cadillac Blue; all bright parts have been renickeled and car looks like new. The gray silk velour upholstery and silk curtains show no wear; is equipped with 4 good cord tires and a brand new spare cord, with cover, bumper, clock, vanity cases, and other extras; a snap for $2,800.
ALLISON-ROOD,
Distributors of Lincoln Motor Car,
2518 Michigan-av. Victory 3900.

SPECIAL CASH SALE.
Buick tour., E-45; absolutely like new..........$1,285
Cadillac 8 touring; a perfect car..........1,085
Dort light tour.; late model; new paint..........635
Oakland tour.; 1918; 1st class light car..........785
Dodge rdstr., 1918; fine for salesman..........785
Overland tour.; light, 1918; a beauty..........765
Ford chassis, 1919; perf. starter block..........435
Hudson 6-40 roadster; repainted; snap..........515
Hollier 8 rdstr.; very light and snappy..........415
Paige tour.; late mod.; new paint, top..........885
Cole, 4 cyl. touring; a fine buy..........335
Hupmobile; famous model N coupe..........685
Chalmers 5 pass. sedan; given away at..........485
Overland 6 tour.; Continental motor..........765
S. G. V. town car; needs little work..........335
Kissel sedan, 100 pt. 6. A beauty..........1,275
Willys 6 tour.; high class..........1,085
RYAN, Basement, 1337 N. Clark-st.

1919 OAKLAND COUPE
4 pass., in good mechanical cond.; body, paint, upholstery, tires, etc., good; 5 wire wheels; price $1,350, cash or terms. MR. WARREN, Calumet 6900.

1918 OVERLAND MODEL 90.
In A1 condition. Newly painted; looks good. $300 down, balance $40 a month.
1115 E. 63D-ST.

BUICK LIGHT 6 COUPE; LATE MODEL; Overland Country Club, Hupmobile Touring, Maxwell coupe, Ford coupe, Maxwell Touring, late model; Oakland Roadster, late model; Model 90 Overland Touring, late model; Ford touring, 1918, and other makes of kind. All cars are overhauled and repainted and of guaranteed condition; will sell on reasonable terms and will take other cars in trade. N. & N. Motor Sales Co., 1801 W. 63d-st.

CUNNINGHAM

1920 Marmon, 4 pass., fore door.
1919 Cunningham, 7 passenger.
2-35 Packard, 7 passenger.
CUNNINGHAM,
2345 Michigan-av.
Calumet 5204.

MERCER
Model "M" 5 pass. tour. Has been thoroughly overhauled; new top, glass curtain, all cord tires, bumper, spotlight; car in perfect condition; $1,350. JONES, Drexel 4182 or Calumet 5720. 2216 Michigan-av.

JEFFERY ROADSTER.
Sturdy 4 cyl. roadster, 40 H. P., with 34x4 tires, electric starter and lights; also magneto. Car in fine mechanical condition. Has many extras. Special price today..........$575
JOHN C. SHEA,
30 East 26th-st. Coliseum 8383.

1920 FORD TOURING, NEW
90 MILES; FORD STARTER; DEM. RIMS, 5 OVERSIZE TIRES, EXTRAS; FINEST IN CITY; COST $999; ONLY $799. 5715 INDIANA-AV., REAR. MRS. A., NORM. 8665.

1920 HAYNES,
Seven pass.; 5 cord tires; slip covers; many extras; run 2,800 miles. No dealers. Sacrificed for $2,275 or best offer. Will consider smaller car in trade. Call Drexel 6507.

BUICK 1919
6 cyl. tour.; first class in every way; $950 cash. W. F. Tillitson.
J. W. HOODWIN CO.,
2949 W. Van Buren-st. Van Buren 35.

ALLEN TOUR., REFINISHED..........$485
FORD COUPE, LATE MODEL..........500
WESTCOTT TOUR., 1917, LIKE NEW..........650
CADILLAC SPEEDSTER, REBUILT..........295
5507 COTTAGE GROVE-AV. MID. 7167.

APPERSON, 1920.
Anniversary model 7 pass., brand new wire wheels, cord tires; sell below cost; smaller car taken in trade. 930 E. 47th-st.

MERCER,
Model 22-73 6 pass.; excellent mechanical condition; to inspect car call Main 4557 for appointment.

LIGHT 4 PASS. CHUMMY ROAD.; WIRE wheels; mechanically perfect; electric starter; like new; first good offer takes it. LAWNDALE GARAGE, 3615 Ogden-av.

CADILLAC, FOUR PASS., 1919, SPORT model, perfect condition, fully equipped; 6 cord tires; must sell immediately; close estate; no dealers. Call or write J. WARD THOMAS, Blackstone Hotel.

1918 FORD SEDAN.
Run about 2,000 miles; runs and looks like new; sacrifice for cash. Normal 3066. 750 W. 60th-pl.

WILLYS-KNIGHT COUPE,
1918; PERFECT CONDITION.
3540 COTAGE GROVE-AV.

1919 OVERLAND, MODEL 90, 5 PASS. tour.; good as new; driven only 6,000 mi. If interested in a small, good used tour. car, call Kildare 3096.

1920 FORD SEDAN.
1st class condition; 5 good tires. Call Calumet 4191.

1918 DODGE TOURING.
In excellent condition throughout; good tires; extras. Phone Rogers Park 4313.

DODGE RDSTR., NEWLY PAINTED AND overhauled; oversize tires; best bargain in town; $650. 49 E. Garfield-blvd., cor. Wabash.

3 1920 FORD TOURINGS WITH FORD starters that must be sold; act quick; $550. 4335 W. Madison.

FORD, EARLY '19; LOOKS LIKE NEW; $450; many extras; terms. 2737 W. Madison.

FORD '19 TOUR; COND., TIRES O. K.; looks good; $450; barg.; terms. 7016 Wentworth-av.

FORD '20 STARTER TOUR. AND ROADster; little used; many extras; must sell; barg.; terms. 7016 Wentworth-av. Open eves.

1917 ROADSTER—STARTER, DEM. RIMS, 32x3½ tires, good condition, $395 cash. 3415 N. Crawford-av. Irving 4420.

OVERLAND TOURING CAR; NEEDS MINOR repairs; $110 for quick sale. 3415 Madison-st. Open evenings.

WILLYS-KNIGHT TOUR., 1918, 7 PASS.; good tires; perfect mechanical condition. 4621 Cottage Grove-av. Oakland 771.

TWO PRACTICALLY NEW 1920 ALLEN demonstrators; first come get real bargain. Hemwall Motor Co., 2900 Michigan-av.

MAXWELL TOURING, ELECTRIC STARTer, dem. rims, like new, $450. 1924 Madison.

MAXWELL ROADSTER, LATEST STYLE; can't tell from new; $425; cash or time. 3415 Madison-st.

OAKLAND '19, REFINISHED LIKE NEW; must sell for best cash offer. 1118 S. Kedzie-av.

'18 SEDAN, $600 CASH; ACT QUICK; NEW tires. Call morn., rear. 4732 S. Wood-st.

TOURING CAR FOR HIRE BY DAY, HOUR, or trip. Call Midway 4158.

PAIGE 7 PASS., LIKE NEW, CASH OR MAY take Ford, part payt. 237 Willow-st.

DODGE TOUR., LATE MODEL, FINE CONdition; $650. 2046 Madison. Open eve.

FORD 1919 TOURING CAR, PERFECT CONdition. Sell cheap. Austin 8022.

WINTON 1917 7 PASS. TOURING. GOOD cond.; will sell cheap. 5914 S. State-st.

HAYNES—5 PASS TOUR.; IN VERY GOOD cond. Mid. 2626. 1373 E. 55th-st.

$275 TAKES A 5 PASS. FORD. SHEEHAN, 2929 Wabash; Calumet 4802.

MUST SELL MY 1914 7 PASS. PREMIER, cheap for cash. MILLER, 3034 Belmont.

CHEVROLET 490 LATE '19, LIKE NEW. Bargain for cash. 1118 S. Kedzie.

AUTOMOBILES—GASOLINE.

CLOSED CARS ON SALE
Buy your Closed Car now and save $500 to $700.
[illegible]
ALSO 40 OPEN CARS ON HAND.
ELGIN MOTOR CAR SALES CO.,
2427 Michigan-av. Calumet 6420.

MITCHELL

1919 MITCHELL CLUB ROADSTER, [illegible]
1919 MITCHELL, Victory, mod., 5 pass., run 3,500 miles..........$1,500
1918 MITCHELL, 6 cyl., 7 pass. touring, rebuilt, refinished, good tires..........$1,250
1918 MITCHELL JR., light 6 cyl. touring, refinished and rebuilt..........$1,050
1916 MITCHELL COUPE, 4 pass., rebuilt, good tires and paint..........$950
1917 REO ROADSTER, 3 pass., good tires and paint, a bargain..........$650
1916 HAYNES, 6 cyl., 5 pass., good mechanically, good tires, winter sides..........$800
Many other very good cars to select from.
EVERY CAR EQUIPPED & GUARANTEED.
REASONABLE TERMS.
WILLARD McALLISTER, Mgr.
2328 Michigan. Victory 3803.

Mercer Sport

Series 4. Late model, in perfect mechanical condition. Cord tires, wire wheels, etc. Finish black, with white wheels and striping. A strikingly handsome 4 passenger sport model. Attractively priced. Terms. Your car in trade. No war tax or freight.

Harris & Rodgers

America's Largest High Grade Car Dealers [Members Chicago Automobile Trade Assn.].
1424-26 S. MICH.-AV. CAL. 2215 & 2129.
OPEN EVENINGS AND SUNDAYS.

TEMPLAR

USED CAR BARGAINS.
Paige 4 pass., sport model; well equipped. $2100.
Haynes 2 pass., $1000.
Cadillac 7 pass., $1100.
TEMPLAR MOTOR CO.,
1840 Michigan-av. Calumet 555.

CHEVROLET SEDAN.
1920 5 pass. Ford touring, elec. start.
1919 Chevrolet Sedan.
1919 Saxon Six, 5 pass.
1917 6-cyl., 5-pass. Mitchell.
1917 4-cyl., 7-pass. Studebaker.
1915 4-cyl., 5-pass. Overland.
CHAS. LANGE & BROS. CO.,
BUICK DISTRIBUTORS,
2736-46 Armitage-av. Hum. 747.

Cadillac Sport

Type 57, equipped with wire wheels, 6 cord tires, corduroy seat covers, etc.; perfect mechanical condition.
EDGAR S. MEYER,
4621 Cottage Grove-av. Oakland 771.

CADILLAC 8 ROADSTER; CORD TIRES; practically new; victoria top; special equipment; driven by owner; price $1,100. MR. CONLEY, Federal Storage Co., 873 N. State-st. Superior 8.

1919 OAKLAND COUPE.
An exceptional bargain; bought in Oct., 1919, equipped with Claxon horn, Jurguson premier, Gabriel snubbiers, Alamite grease system, wheel lock and bumper. Can be seen and will demonstrate through day or evenings. 4920 Sheridan-rd. Sunnyside 100.

HUP TOURING,
Late 1917 model. This car is absolutely perfect mechanically; equipped with 5 fine oversized tires; special seat covers and top boot. A real sacrifice; terms can be arranged.
HUBBARD & KEENAN,
5955 S. Halsted. Englewood 170.

OAKLAND ROADSTER,
1918, in good shape; a bargain.
1918 Studebaker six, 7 pass.; A1 cond.
SMITH SAUER MOTOR CO.,
2027 S. Michigan-av. Calumet 2079.

HAYNES LIGHT SIX, 7 PASS., COMPLETEly rebuilt and carries our guarantee; repainted; has wire wheels and good tires; a good buy at the right price; will take small car in trade.
MORTIMER,
1631 Michigan-av. Calumet 1061.

FORD COUPE,
1919 model; driven 6,000 miles; good condition; several accessories; no dealers; cash only. Ravenswood 4214. Burgess, 5007 N. Ashland-av.

OLDSMOBILE 6, 1919.
Just like new; good tires and top. Engine in good condition; cheap; can be seen at CULLOM GARAGE, 4303 Milwaukee-av.

MAXWELLS.
A few new 1920 Maxwells at special bargains.
MAC-GREEN MOTOR CO.
2009 Irving Park-blvd. Graceland 7456.

REO
Tour. car, 1916 model, 1st class condition; extra equipment; bargain at $500.
UNITED TIRE SALES CO.,
1716 Michigan.

STUDEBAKER 3 PASS. ROADSTER, SUMmer and winter top, 5 new tires; engine overhauled; mechanically perfect; $700 cash for immed. sale. Ph. after 6 p. m., Midway 6821; no dealers.

AUBURN SIX CYL., 2 PASS. ROADSTER, in good mech. condition, repainted, has wire wheels and cord tires. See this before you buy. MORTIMER, 1631 Michigan-av. Calumet 1061.

PAIGE—
CASH, TERMS, OR TRADE.
CHRISTOPHER MOTOR SALES CO.,
3308-22 SHEFFIELD-AV. Lake View 95.

FOR SALE—JORDAN 5 PASSENGER TOURing car, 1919 model; newly painted; in perfect condition; price $1,850. Address David Adler, 430 Orchestra Hall Bldg., Chicago, Ill.

2 FORD ROADSTERS.
Demountable rims; 5 good tires; $250.
116 E. 39th. Boulevard 1837.

1920 OAKLAND TOUR.
Run only 250 miles; will allow good discount for cash. 750 W. 60th-pl. Normal 3066.

BUICK K 49 TOUR. CAR, WITH CALIFORnia top and many extras; run only 800 miles; nearly new; reasonable. Lake View 705.

$600 TAKES A LATE MODEL DODGE touring; elegant condition; cash or terms. 1811 W. Madison.

1915 LOZIER TOURING, 6 TIRES, PERfect running condition, $400. 4407 W. Madison.

1920 PAIGE CAR, 5 PASS., RUN 1,500 M., 5 cord tires; must be sold. Address P 363, Tribune.

1918 48 WINTON TOURING CAR; WINter top; 5 cord tires; heater; first class condition. Phone Wabash 912.

FORD COUPE, 1918, WIRE WHEELS, starter, clock, speedometer, quick sale. 410 Federal-st. Mr. Gorman.

FOR SALE—BUICK SPEEDSTER, A1 cond.; must sell; best offer takes it. Phone Irving 6123 for demonstration.

SCRIPPS-BOOTH 6 CYLINDER, 1919 MODel, 1st class condition; good tires; cheap. South Shore 630.

1919 MARMON CHUMMY ROADSTER; RUN 5,400 miles; same as new; bargain for cash. Sunnyside 4700. Room 320.

BUICK—1918, 5 PASS. TOURING; 5 GOOD tires, paint, top and A1 mech. cond. Mid. 2626. 1373 E. 55th-st.

LOCOMOBILE, 7 PASS., OVERHAULED, good cond., cheap, $1,100. 6308 Stony Island.

MUST SACRIFICE FORD TOURING; JUST like new; new tires. I am not a dealer. I. E. BUE, 1439 E. 63rd-st.

DODGE TOUR., NEARLY NEW; WILL sacrifice. 5308 Broadway. Edge. 440.

$575 TAKES LATE 1918 FORD SEDAN; like new. 1811 W. Madison.

FORD TOURING, 1918, FINE COND.; $375. 1924 Madison.

HUP. MOD. N, 2 PASS. COUPE, FIRST class. $885. Ryan, basement, 1337 N. Clark.

BUICK—MODEL D-45, RECENTLY OVERhauled. Call 854 King-pl. $950 cash.

MITCHELL 1918 CHUMMY RDSTR.; A1 cond. 4621 Cottage Grove-av. Oakland 771.

OLDSMOBILE, 1919, LIGHT 6, 5 PASS., run 4,700 miles, $1,150. 526 W. Van Buren.

FORD—LATE MODEL TOURING CAR; $400. 347 E. Garfield-blvd.

HUDSON 6-40 RDSTR., A BEAUTY, NEW front. Snap. $565. 439 N. Clark.

LATE MODEL FORD ROADSTER, PERfect condition, $235. 4335 W. Madison.

WILLYS 6 TOUR., 1918, RED SEAL CONT. mot., beaut. car; barg. $1,085. 439 N. Clark.

AUTOMOBILES—GASOLINE.

COLE AERO EIGHT

[illegible]
A full line of Cole 8s in other models at very reasonable prices.
Your car taken as part payment.
Terms to responsible parties.
COLE MOTOR CO.,
2323 MICHIGAN-AV. CALUMET 2323.

Fords

IMMEDIATE DELIVERY.
[illegible] visit our showroom, we know that you will find the car that you have been looking for. See the following cars we are offering:
1917 Ford Touring, A1 condition..........$385
1916 Ford Touring, A1 condition..........295
1917 Ford Roadster, refinished..........365
1920 Ford Coupelet, wire wheels..........875
1918 Sedan, excellent condition..........675
1918 Ford Coupelet, classy job..........600
1914 Ford Touring, overhauled..........245
1918 Ford Touring..........435
1916 Ford Touring..........310
1918 Ton Truck, stake body..........545
1918 Speedster, classy..........385
1914 Roadster, as is..........135
Cash or Terms.
We will also rent Ford cars.
Chicago Used Ford Exchange
1450 S. Michigan-av. Calumet 88 or 89.
Open evenings till 9; all day Sundays.

MARMON

Excellent values in rebuilt and guaranteed Marmons at a great saving in price.
1919 Marmon 34, 7 pass., touring
1919 Marmon 34, 4 pass., roadster.
1918 Marmon 34, 7 pass., touring.
1917 Marmon 34, 7 pass., sedan.
1918 Ford, 5 pass., sedan.
1918 McFarlan, 7 pass., touring.
1920 Maxwell, 5 pass., touring.
1919 Moon 4 pass., sport, bargain.
1917 Packard 2-25, 5 pass., sedan.
1919 Paige, 4 pass., sport, wire wheels.
1919 Paige, 4 pass., sport, winter sides.
And many others. Send for bulletin.
THE MARMON CHICAGO CO., Inc.
2430 Michigan-av. Calumet 5800.

FORD—$135—FORD
MECHANICS, ATTENTION.
As we have more work than we care to handle we are offering this 1914 roadster, as is, for $135; a mechanic could make a new car out of this as the body is in good shape, or it might be torn down and built into a first class speedster. Act quick if you want this bargain.
CHICAGO USED FORD EXCHANGE,
1450 S. Michigan-av. Calumet 88 or 89.
Open Evenings till 9 p. m.

Oldsmobile Dealers
A few more only, for immediate delivery, on Sedans and Touring Cars.
TERMS OR TRADE.
25—USED CARS—25
All rebuilt, repainted, guaranteed; 4-6 and 8 cyl. in 5 and 7 pass. Sedan and Touring Car.
3159-61 N. CLARK-ST. L. V. 7816.
to 4 p. m.

$195 CASH
balance $37.50 in 8 monthly payments takes an Overland 83 touring, equipped with electric starter, demountable rims, one man top, good tires, tools, etc.
OVERLAND MOTOR CO.,
2419 Michigan-av. Victory 3500.

ROADSTER
A real bargain, in perfect condition, wire wheels, one extra, this is not a rebuilt car but has had the care of a baby; a car you will be proud to drive; does not need overhauling, ready to drive anywhere; can be had way below real value.
Phone Franklin 4682. 408 N. Clark-st.

FORD SEDAN

Late model, in excellent mech. condition; equipped with wheel lock, good tires, etc.; bargain, $725.
MR. McALLISTER,
2328 Michigan-av. Victory 3800.

CADILLAC PHAETON,
Type 57, late model, 4 pass. sport model, equipped with wire wheels, cord tires; car just rebuilt; $3,100.
E. E. ESCH,
2216 Michigan-av. Calumet 5720.

OVERLANDS,
One '15 and one '16 model, both in good mechanical condition, starter, lights, etc.; $250 and $450, respectively. Do not fail to see these bargains.
THOMAS J. HAY, INC.,
2521 Michigan-av.
Coliseum 8200.

FOR SALE — BRAND NEW OVERLAND coupe, fully equipped; 5 wire wheels; just received from factory; will take list price for this car; there will be no freight or war tax; reason for selling, too small for family. Address Box C, Vermont, Ill.

7 PASSENGER STUDEBAKER; NEWLY painted and thoroughly overhauled; new top; party leaving city; best cash offer. Forest Park 8941. 7223 Madison-st., Forest Park, Ill.

DODGE ROADSTER.
This car is like new; has been thoroughly overhauled and is equipped with new tires; cheap. J. S. HANNION, 5349 S. Ashland.

1918
OAKLAND TOURING.
Newly painted; exceptional condition throughout; bargain. 2546 Milwaukee-av.

MUST SELL MY SERIES 34 MARMON SEdan; has 7 pass. special built Kimball body; car just overhauled; tires all in good condition; a wonderful bargain. Phone Mr. Asher, Evanston 6768.

TAXI.
1918 Paige with cord tires. All painted for Checkered Cab Co. Mac-Green Motor Co., 2009 Irving Park-blvd. Graceland 7456.

STUDEBAKER,
19 series roadster, driven less than 5,000 m., like new. Must sell $1,000 cash. Franklin 759.

1919 MITCHELL TOURING.
This beautiful 4 pass. club roadster, only driven a short time; will sell at a sacrifice; best offer takes it. 3229 Armitage-av.

LIGHT 6 CYL. COUPE, JUST THE CAR FOR doctor or business man to get about town in; best of condition; need cash. Phone Rockwell 8248.

CHEVROLET—4-90; 1919 MODEL; LIKE new; A1 condition; 6 tires, spot light, bumper, lock and other extras; must sell for cash. Oakland 2792. 834 E. 43d-st.

BUICK TOURING, 1917; IN EXCELLENT mechanical condition; will sell very cheap if taken at once. Call Armitage 40. 2435 W. Division-st.

BARGAINS IN USED FORD TOURINGS, runabouts, coupes, and trucks. Mr. Walker.
RUE MOTOR CO.,
2441 Michigan-av. Calumet 7340.

FORD—BARGAIN; TOURING, 1918 AND 1918 roadster; mechanically perfect. 5754 Wentworth-av.

FORD SPEEDSTER; FASTEST IN CITY; good motor; $325 cash, or time. Open evenings. 3415 Madison-st.

FORD TAXICAB..........$500.00
McSHANE-HILL,
2250 MICHIGAN-AV. VICTORY 3461.

LATE MODEL MITCHELL CHUMMY ROADster. Wire wheels. Bargain. Studebaker Sales Co. of Chicago, 2036 Michigan-av.

1918 FORD TOUR., IN GOOD SHAPE; bargain for someone. 2046 Madison-st. Open eve.

JEFFERY LATE MODEL TOUR., LIKE new; best cash offer takes it. 1120 S. Kedzie.

PIERCE-ARROW COUPE, MODEL 36, A1 condition; bargain if taken at once. 63 E. 14th-st.

1919 FORD TOURING CAR; CAN'T TELL from new; $450 cash, or time. 3415 Madison-st.

1917 CADILLAC 8; IN PERFECT CONDItion; owned by one man; I will sacrifice this car for cash. 4335 Madison.

1917 6 CYL. PAIGE TOUR. CAR; TAKEN in trade; need the money. Call in store. 3022 North-av.

BUICK D-45 LATE '17, REPAINTED, OVERhauled, cord tires; reasonable for cash. 1120 S. Kedzie-av.

1919 FORD COUPE, DEM. RIMS, FINE cond., $550. 1103 Roosevelt-rd.

DODGE TOURING, LATE MODEL, LOOKS like new, $650. 4335 W. Madison.

DODGE TOUR. CAR, 1917, LIKE NEW; BIG bargain. 4033 Elston-av.

CADILLAC 8 TOUR., PERF. MECH. COND. $1,085. 439 N. Clark-st.

CHANDLER TOUR. $500; GOOD COND. Call 3254 Michigan-av., rear.

DODGE TOURING; A REAL BARGAIN; $700 cash or terms. 1926 Madison.

FORD ROADSTER, NEW IN SEPT. MANY extras. Ph. Normal 3860.

FORD TAXI, IN FIRST CLASS COND. 113-116 Front-st. Pullman 1222.

CHEVROLET 1919 TOURING; LIKE NEW. Terms. 2411 Milwaukee.

FORD CAR, OLD MODEL, GOOD CONDItion. 2411 Milwaukee-av.

"The change from spiked shoes into street shoes that have Cat's Paw Rubber Heels is a great relief. The heels make walking a pleasure—and ten per cent easier on the feet and legs."

Walter Johnson

Baseball Leaders Prefer Cat's Paws

Cat's Paw Rubber Heels are also the favorites of other leading managers and ball players in both leagues—Patrick J. Moran, John J. McGraw, William Gleason, Edward G. Barrow, James Burke, Miller Huggins, W. R. Johnston, Wilbert Robinson, Walter J. Maranville and many others who appreciate the comfort and protection which Cat's Paw Rubber Heels give them.

CAT'S PAW
CUSHION RUBBER HEELS

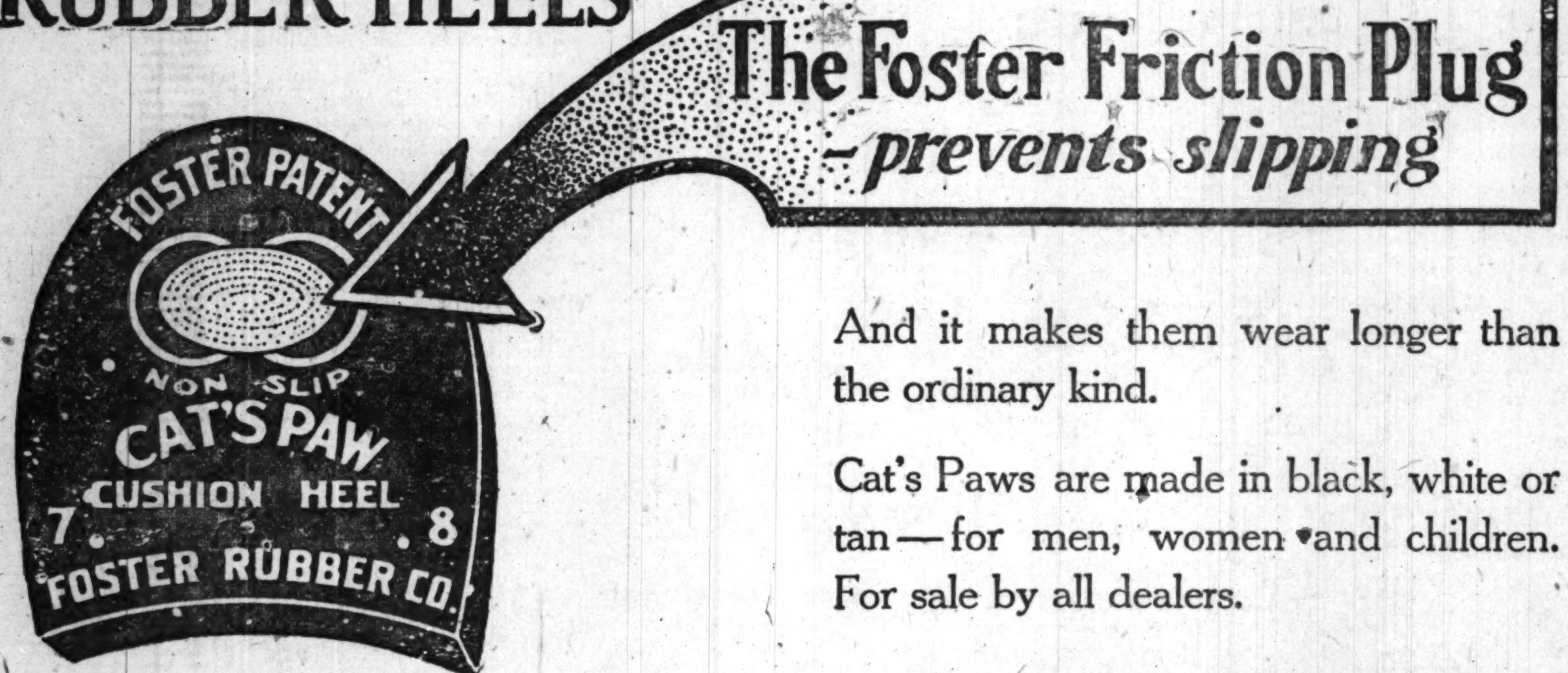

Insist on Cat's Paw—the name is easy to remember

Exercise a Choice

When buying rubber heels get the kind that can't slip—Cat's Paw—because of the Foster Friction Plug.

These heels protect you against the treachery of wet pavements and slippery polished floors.

They are silent, comfortable, sanitary.

There are no holes to track mud or dirt.

But be sure that the repairman puts Cat's Paws on your shoes, because

The Foster Friction Plug
-prevents slipping

And it makes them wear longer than the ordinary kind.

Cat's Paws are made in black, white or tan—for men, women and children. For sale by all dealers.

FOSTER RUBBER CO.
105 Federal Street, Boston, Mass.

Originators and Patentees of the Foster Friction Plug which prevents slipping

Del Monte CATSUP

"The choice of my best customers, Madam"

"Del Monte Recipes of Flavor"—a 64-page book containing over 500 recipes and suggestions for serving Del Monte canned fruits, vegetables and food specialties will be sent free. Address Department N.

Ask your grocer. He knows the high quality—the fine flavor—the purity of everything that bears the Del Monte label. He knows the kind of people who buy Del Monte Catsup in preference to any other relish and why.

Accept his judgment and try a bottle of Del Monte Catsup on your table. Serve it with hot or cold meats, fish, game, salads and in soups and gravies. Use it with left-over foods. There are a hundred ways in which the delicate ripe-tomato flavor of Del Monte Catsup will add zest and variety to every-day meals.

Once you realize its many delicious possibilities you will understand why so many housewives can not get along without it.

CALIFORNIA PACKING CORPORATION
San Francisco, California

RESORTS—FOREIGN.
Ocean Travel.

WARD LINE
Regular Services and Frequent Sailings

Belgium, France, Germany, Holland, Portugal, Spain, Canary Islands, Argentine, Brazil, Bahamas (Nassau), Cuba, Mexico, River Plate, Uruguay, West Indies

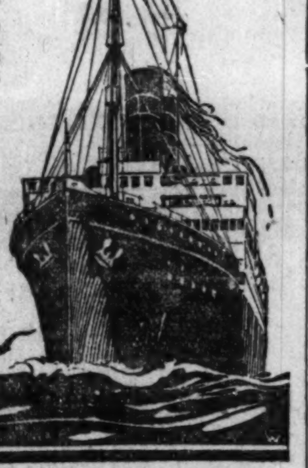

Sailing list and information on application. All Standard Codes

New York and Cuba Mail S. S. Co.
GENERAL OFFICES
Foot of Wall St. New York, N. Y.
GENERAL AGENCIES
New York, Rotterdam, Havana, Mexico City, Chicago, London, New Orleans, Liverpool, Bilbao

RESORTS—FOREIGN.
Ocean Travel.

SOUTH AMERICA
Direct Passenger Service to
WEST COAST
FROM NEW YORK
via Panama Canal
by the New Mail Steamers
"EBRO" and "ESSEQUIBO"
The Largest Steamers in the Trade
JULY 3, JULY 24, AUG. 8
and Monthly Thereafter

FROM HAVANA
via Panama Canal
s. s. VICTORIA...June 13
s. s. ORIANA......July 12

FROM CRISTOBAL
REGULAR SAILINGS
EAST COAST
FROM ENGLAND
to
BRAZIL & ARGENTINE
Regular Sailings
by large mail steamers

CENTRAL AMERICA
FROM CRISTOBAL
to
CHAMPERICO
and Intermediate Ports

ROYAL MAIL
(The Royal Mail Steam Packet Co.)
PACIFIC LINE
(The Pacific Steam Navigation Co.)
NELSON LINE
(H. & W. Nelson, Ltd.)

SOUTH AFRICA
By
UNION-CASTLE LINE
(The Union-Castle Mail S.S. Co., Ltd.)

Sanderson & Son., Gen. Agts.
327 So. La Salle St., Chicago
Or Any Steamship Ticket Agent

CUNARD
ANCHOR
ANCHOR-DONALDSON

PASSENGER & FREIGHT SERVICES
N. Y.—CHERBOURG—SOUTHAMPTON
IMPERATOR June 19—July 17, Aug. 14—Sept. 11
MAURETANIA July 3—Oct. 30
AQUITANIA July 31—Aug. 28, Sept. 25—Oct. 23

NEW YORK—Q'TOWN—LIVERPOOL
Vestris ....June 18

K. A. VICTORIA June 12—July 3, Aug. 7—Sept. 11

N. Y.—PLYM'TH—CHERB'G—L'POOL
Caronia.....June 24-July 29-Sept. 2

N. YORK—LONDONDERRY—GLASGOW
Columbia.....July 3—July 31—Aug. 28

N. Y.—PLYM'TH—CHERB'G—SOUTH'N
Royal George.....June 23-July 28-Sept. 1

NEW YORK—PATRAS—DUBROVNIK—TRIESTE
Italia (except Patras)....June 8
Pannonia ....June 19

MONTREAL—GLASGOW
VIA PICTURESQUE ST. LAWRENCE
Saturnia.....June 12-July 17-Aug. 21
Cassandra.....July 3-Aug. 7-Sept. 11

Import and Export Freight Shipments Solicited

COMPANY'S OFFICES, CUNARD BLDG.
S. W. Cor. Dearborn and Randolph Sts.
Telephone Central 2080

Antwerp and Rotterdam

From NEW YORK
S.S. CHESTER KIWANIS 9,000 tons..June 12
S.S. HONNEDAGA, 9,400 tons.....June 25
S.S. TULSA, 7,825 tons.....July 6
S.S. COLLINGSWORTH, 7,840 tons..July 17

From ROTTERDAM
S.S. PATRICK HENRY, 12,634 tons..June 25

Black Diamond Steamship Corporation
AGENTS
67 EXCHANGE PLACE
NEW YORK CITY
Telephones, Rector 2617-2618-3309-3329

RESORTS—FOREIGN.
Ocean Travel.

15 days sea tours

For your vacation this Summer—a voyage to the Caribbean on a ship of the Great White Fleet. Two-thirds of the cruise at sea—weather like May all the time. Ashore, unique side trips in the West Indies, Central and South America.

Ask your ticket or tourist agent or write direct. Illustrated folder free on request.

UNITED FRUIT CO.
General Offices
131 State St., Boston, Mass.
STEAMSHIP SERVICE
Address:
W. F. Newberry, W.P.A.
208 S. La Salle St., Chicago

I·M·M·LINES
AMERICAN LINE
N. Y.—CHERBOURG—SOUTHAMPTON
St. Paul ....June 1 | June 26
Philadelphia ....June 12 | July 10
New York....June 19 | July 17

NEW YORK—HAMBURG
Manchuria ..June 19 | July 31 | Sept. 11
Mongolia .... | July 3 | Aug. 14

PHILADELPHIA—QUEENSTOWN—LIVERPOOL
Haverford ....

RED STAR LINE
NEW YORK—SOUTHAMPTON—ANTWERP
Kroonland ....June 5 | July 10
Lapland ....June 12 | July 17
Finland ....June 19 | July 24
Zeeland .... July 31

WHITE STAR LINE
N. Y.—CHERBOURG—SOUTHAMPTON
Adriatic ....July 3 | Aug. 14
Olympic ....July 8 | Aug. 4

NEW YORK—QUEENSTOWN—LIVERPOOL
Celtic ....June 19 | July 24
Baltic ....June 26 | July 31
*Mobile ....July 10 | Aug. 14
*(Formerly Cleveland)

NEW YORK—AZORES—GIBRALTAR—NAPLES—GENOA
Canopic ....
Cretic ....

WHITE STAR—Dominion
MONTREAL—QUEBEC—LIVERPOOL
Canada ..June 12 | July 17 | Aug. 24
Megantic, June 26 | July 24 | Aug. 21

F. C. BROWN, Western Passenger Agent
14 NORTH DEARBORN STREET
Telephone Randolph
J. D. ROTH, Gen'l Western Freight Agent
327 SOUTH LA SALLE STREET
Telephone Wabash

RESORTS—FOREIGN.
Ocean Travel.

FRACANDA LINE
COMPAGNIE CANADIENNE TRANSATLANTIQUE LIMITÉE

Route Your Freight to and from France by the FRACANDA LINE
Sailings From Montreal
TO HAVRE
June 15th.....Steamship Manon*
TO BORDEAUX
June 22nd.....Steamship Georgie
*Steamship Manoa carries 1st and 3rd class passengers.
For rates and further information apply
MORTIMER BROADDUS,
EXPORT AND IMPORT AGENT
605 Merchants Loan & Trust Bldg.
Chicago, Tel. Central 308
Canada Steamship Lines Ltd., Gen. Agents
Toronto—Montreal

RESORTS—FOREIGN.
Ocean Travel.

CP OS TO EUROPE
FROM MONTREAL

Date	Steamship	To
June 12	Corsican	Liverpool
June 19	Melita	Liverpool
June 23	Sicilian	Glasgow
June 25	Grampian	Antwerp
June 26	Scotian	Havre-London
July 3	Minnedosa	Liverpool

FROM QUEBEC

Date	Steamship	To
June 16	Emp. France	Liverpool
July 5	Victorian	Liverpool
July 14	Emp. France	Liverpool

JAPAN—CHINA—PHILIPPINES
From Vancouver, B. C., to Yokohama, Shanghai, Manila, Hong Kong
July 1.....Empress of Asia
July 10.....Monteagle
July 29.....Empress of Russia

CANADIAN PACIFIC OCEAN SERVICES
Phone Randolph 3623
40 N. Dearborn St.
CHICAGO

RESORTS—FOREIGN.
Ocean Travel.

To SOUTH AFRICA
AMERICAN & AFRICAN LINE
FROM NEW YORK
Direct to
CAPETOWN and DURBAN
s. s. City of Benares, July 5
ALL OUTSIDE ROOMS
First and Second Class Passengers
For Rates of Passage, Etc., Apply to
NORTON LILLY & CO.
26 Beaver Street, New York City, Gen. Agts. for Ellerman & Bucknall S. S. Co., Ltd.

AUSTRALIA
NEW ZEALAND — SOUTH SEAS
via Tahiti and Raratonga. Mail, passenger service from San Francisco every 28 days.
UNION S. S. CO. OF NEW ZEALAND
230 California Street San Francisco
Or Local Steamship and Railroad Agencies

RESORTS—FOREIGN.
Ocean Travel.

BOSTON to LIVERPOOL
New Modern British Twin Screw
S. S. Fort Victoria
WEDNESDAY, JUNE 23
JULY 28, SEPT. 1, OCT. 6
First Class Passengers Only

For rates and full particulars apply
FURNESS-WARREN LINE
FURNESS, WITHY & CO., LTD.,
Furness House, Whitehall St., N. Y., or any TOURIST AGENCY.

SOUTH AMERICA
PERNAMBUCO, BAHIA, RIO DE JANEIRO, SANTOS, MONTEVIDEO & BUENOS AYRES.
LAMPORT & HOLT LINE
Frequent sailings from New York by new and fast (17,000 ton displacement) passenger steamers
Apply Company's office, 42 Broadway, N.Y.
R. J. Neidlinger, 112 S. Dearborn St.; J. S. Lowitz, 312 S. Clark St., Chicago, Ill.

RESORTS—FOREIGN.
Ocean Travel.

FABRE LINE
AZORES, LISBON, MARSEILLES
S. S. BRITANNIA.....June 15
S. S. ROMA.....July 10
(From Providence the next day)
N. Y. to Palermo, Naples—Marseilles
S. S. PATRIA.....June 19, July 31
S. S. CANADA.....June 29, Aug. 11
S. S. PROVIDENCE (new) July 1, Aug. 21
NEW YORK TO PIRAEUS
S. S. MADONNA.....July 8
S. S. BRITANNIA.....July 21
Cabin Accommodations at Moderate Rates
Apply K. W. KEMPF, G. W. P. A., 120 N. La Salle St., or to
J. W. ELWELL & CO., Gen. Agt., 17 State St., N.Y.

HOLLAND-AMERICA LINE
NEW YORK TO ROTTERDAM
via Plymouth and Boulogne-Sur-Mer
Rotterdam..June 10, July 21, Aug. 28
Noordam .....June 26, Aug. 4
New Amsterdam......July 7, Aug. 10
Ryndam.....July 13, Aug. 18
Gen'l Passenger Office, 138 N. La Salle St., Chicago

FRENCH LINE
COMPAGNIE GÉNÉRALE TRANSATLANTIQUE
Express Postal Service
NEW YORK—HAVRE

LA SAVOIE	June 5	July 3
LA LORRAINE	June 7	July 13
LA TOURAINE	June 10	July 18
ROCHAMBEAU	June 12	July 19
FRANCE	June 21	July 17
LEOPOLDINA	June 22	
LAFAYETTE	June 26	

CHAS. KOZMINSKI CO., Inc., G. W. A.
133 N. Dearborn St. Phone Central 5232

SCANDINAVIAN AMERICAN LINE
DENMARK—NORWAY—SWEDEN
Passenger Office, 117 N. Dearborn St., Chicago